WEATHER
Tonight: Cloudy, Showers
Sunday: Decreasing Cloud, Warmer

92nd YEAR, No. 18 ★

Victoria Times

VICTORIA, B.C., SATURDAY, JUNE 28, 1975

WEEKEND EDITION
30 cents

Gandhi Steps Up Crackdown

NEW DELHI — The Indian government today suspended five basic individual rights guaranteed by the constitution, strengthening Prime Minister Indira Gandhi's crackdown on political opponents.

A government spokesman said nearly 900 persons have now been arrested since Mrs. Gandhi announced an emergency decree Thursday to combat a "widespread conspiracy" to undermine the nation's security. Opposition figures said the figure was closer to 3,500.

The prime minister told a radio audience Friday the prisoners were "being treated well and said she was sure the emergency will be lifted soon."

All but one of the capital's 14 daily newspapers appeared on the streets today for the first time in three days but had large blank spaces where news had been censored.

Meanwhile, Mrs. Gandhi today made her first cabinet change since proclaiming a national emergency, naming V. C. Shukla as information minister, the post that implements new censorship regulations.

Censorship Protested

Shukla, former head of the planning commission, switched places with Inder Kumar Gujral, who had been chief of the information ministry for three years.

Foreign observers in New Delhi said this week the suspension of civil liberties and the opposition arrests seem to have been precipitated primarily by the increasing unity of her right-wing opponents.

An analysis by Washington Post correspondent Lewis M. Simons noted that until the court decision convicting Mrs. Gandhi of corrupt election practices, her opposition had been hodgepodge of squabbling parties. In national elections, her Congress party seldom won a clear majority, but it traditionally emerged as the winner because anti-Congress Party votes were spread thin among the warring opposition parties.

The Congress Party learned the wisdom of divide-and-rule from the British, India's long time masters. The party realized that it faced no serious threat while its opposition lacked unity.

Opposition More Unified

The move toward opposition unity came with dramatic swiftness. Two weeks ago, a six-party coalition known as the Jawata Morpha (People's Front), humbled the Congress Party by winning 85 seats in state elections in Gujara.

Other factors behind Mrs. Gandhi's moves may have included:

—The Congress Party itself, the only party to govern India since it achieved independence, was beginning to show some signs of breaking its standard of discipline in favor of morality. Some members of the party, obscured for years beneath thick layers of power and wealth, suggested that Mrs. Gandhi should follow the court's ruling and step down from the prime ministry.

—The judiciary, which critics had attacked in recent years as an effete tool of the ruling party, had shown extraordinary courage and independence in applying the letter and spirit of the law to an all-powerful prime minister.

'SILLY, PETULANT' ACT—IWA

Forest Contract Out



UPTURNED TRUCK was too much for a bridge 25 miles northeast of Kingston, Ontario. The tandem truck carrying six yards of topsoil fell 15 feet into the Gananoque River. The driver was uninjured. Load limit on the bridge is two tons and a new bridge was scheduled for next year.

The forest industry's cancellation of its master agreement with the 29,000 member coast local of the International Woodworkers of America was a "silly, petulant thing to do," Duncan IWA president Fernie Viala said today.

Viala, whose 4,000-member Local 1-80 is among the largest in the union, said the contract cancellation announced Friday by Forest Industrial Relations which bargains for the forest companies, is an attempt to force the IWA into a strike.

"But we have no intention of accommodating them, at this time," Viala said.

The contract cancellation was the first such action to be taken in the industry's labor relations history. The IWA contract expired June 14 but normal practice is to continue operating under the old contract until a new one is signed.

The IWA is counting its strike vote ballots which will be released next week.

FIR vice-president Keith Bennett said the move was brought about by an "impossible situation" which arose from an arbitration ruling last week in favor of the union.

Under the IWA contract any disagreement over contract language interpretation must be taken to arbitration before a judge.

In this case, the arbitration initiated by the IWA resulted in a ruling which grants travel time payments to fallers after a working day of 7½ hours.

Travel time for woods workers other than fallers, is that portion of time in excess of nine hours required to take the workers from the marshalling point to the work site and back to the marshalling point.

But fallers have a different hours-of-work clause in the master agreement and the judge interpreted that clause to mean that a faller's day on the work site is 6½ hours and that any time over and above 7½ hours would be subject to travel time payments.

Travel time is paid at a straight hourly rate, unless it brings the working day in excess of 10 hours when the rate jumps to time-and-a-half.

Bennett said the arbitration award was a fundamental alteration of the intent of the coast agreement and said it "holds immense long-term implications of cost for the industry."

Although the master agreement has been cancelled, Bennett said, the industry will voluntarily observe all other portions of the expired contract except for the travel time provisions for fallers.

He said both he and regional IWA president Jack Munro were parties to the original agreement which only granted travel time payments to fallers after nine hours.

"As the union knows full well, the action was an attempt to acquire benefits for its members through a tech-

See INDUSTRY Page 2

MINISTER HALTS WORK ON DIKE

VANCOUVER (CP) — Jeanne Sauve, federal environment minister, ordered a halt to work on a controversial section of the Fraser River dike between Roberts Bank and the Tsawwassen ferry terminal Friday.

MLA Carl Liden (NDP—Delta) and a group led by the B.C. Wildlife Federation previously said the diking work was silting up the south arm of the Fraser to the detriment of salmon runs and was doing other environmental damage.

Bill Otway, BCWF executive director, said he received a wire Friday from Mme. Sauve in which the minister confirmed she has ordered a halt to the diking work. She also said that officials of her department and representatives of the provincial government will meet shortly to set up a study to determine if the work should continue or be abandoned.

The minister said the study "will have to assure the value of the estuary will not be destroyed before diking work may be continued."

Allmand Shift On Punishment

Times News Services

OTTAWA — Solicitor General Warren Allmand said today he would give "serious consideration" to a demand for restoration of the death penalty made by a federation of 143 Quebec police forces.

The federation wants the death penalty for all persons convicted of premeditated murder.

Raising the question in the Commons Friday was Adrien Lambert (SC-Bellechasse). He pointed out that the Quebec Police Federation at its annual meeting in Longueil urged Ottawa to stop commuting death sentences imposed by the courts.

The federation groups some 9,300 members of 143 municipal police forces in the province.

Earlier in the annual meeting the president of the Quebec Provincial Police Association said his 4,000 members might consider strike action to back up their demand for capital punishment. Other police officers at the meeting said "tempers are heating up" although they thought a threat to strike was going too far.

The federation vice-president Robert Miron warned that government inaction in the face of growing police demands to restore capital punishment "may make the situation critical in the near future."

Allmand told the Commons he has not yet received the written request from the federation. He promised to scrutinize his mail carefully next week adding "we do give serious consideration to all correspondence of this nature, especially from police associations."

Meanwhile, the solicitor-general component of the Public Service Alliance of Canada—the representative of federal prison employees—also called Friday for the resumption of capital punishment.

A spokesman for the component made the call when announcing a special executive meeting to be held Sunday to discuss the shooting of two prison guards in Montreal Friday by a prisoner they were escorting to a hospital.

One guard died later.

ANNIVERSARY FOR CRYSTAL

Just a few weeks ago Victoria city council decided to spend $1.5 million on restoring the abandoned Crystal Garden as an arboretum attraction, so it seemed appropriate this week to mark the 50th anniversary of the building's formal opening (see page 7).

Pictures from the Victoria city archives collection recall the old girl in her heyday, as a purveyor of palm court elegance and fun, while in sad contrast we see the Crystal's present state of decay.

NEWS BRIEFS

Deaths Hit 111

NEW YORK (UPI) — A 7-year-old girl who had survived the crash of an Eastern Airlines jet at Kennedy International airport died today as a result of her massive burns, raising the toll from the tragedy to 111. Tina Dispenza's mother was killed in the crash and her father and 9-year-old sister remain in critical condition.

Plane Hijacked

SALONICA, Greece (Reuter) — A hijacker armed with a revolver today ordered the pilot of a Bulgarian plane on a domestic flight to fly to Salonica, where the man immediately asked for political asylum.

Logging Shutdown

PORT ALBERNI (CP) — MacMillan Bloedel announced today it will shut down some of its logging operations in the Alberni Valley and on the west coast of Vancouver Island for about two weeks this summer.

Leg-Trap Bill

OTTAWA (CP) — A bill to prohibit the use of certain animal traps was introduced in the Commons on Friday by Donald Munro (PC—Esquimalt-Saanich). The bill is aimed mainly at leg-hold traps, which can result in the trapped animal dying slowly.

Greenpeace Catches Up, Confrontation at Hand

VANCOUVER (CP) — The Greenpeace V anti-whaling mission has found its first dead whales and appears headed for its first confrontation with a Russian whaling fleet, a spokesman said Friday.

"Everything we planned is beginning to happen, "Rod Marining of the Greenpeace Foundation said in an interview.

Marining said the Greenpeace V crew reported it closed in Friday on the Russian whaling ship, Dalnovi Vostok, about 50 miles west of Eureka, Calif., and came across two dead whales.

The Canadian vessel now is pursuing the chaser boat Vlestny heading south, away from the Vostok.

"We intend to carry out our operation as we attempt to interfere with them," crew member Bob Hunter said in a taped report released here by the foundation.

"We have reason to believe that we've caught the Russians killing an undersized sperm whale," he said.

"Paul Watson (another crew member) got on top of one of the dead whales and we measured it. It was somewhat under 30 feet, probably smaller.

"We have to wait to develop the photographs to get the exact length because as we were trying to measure it a killer boat came charging towards us. We spun around our stern and they quickly hauled in the whales."

He said that the second sperm whale was slightly larger.

Meanwhile in London, the International Whaling Commission adopted new rules Friday regarded as the strongest conservation measures ever taken to protect the world's largest creature from extinction.

Ending its annual meeting, the commission brought in new catch quotas which should reduce the global whale catch by about 23 per cent in the coming season. This should bring a reduction of between 7,000 and 8,000 whales from last year's quota of 37,300.

The key measure is an automatic cutoff in hunting of species approaching danger level.

VANCOUVER MAN SWEEP WINNER

VANCOUVER (CP) — Peter Cheng, 25, a Vancouver fisheries biologist, is about $78,000 richer today following the running of the Irish Derby at Curragh, Ireland.

Cheng held an Irish sweepstakes ticket on the winning horse, Grundy. The win was worth $118,000 but Cheng sold a half-interest in his ticket for $20,000.

He receives about $58,000 from the sweepstakes, plus $20,000 from the Irish gambling syndicate that purchased the half-interest.

Cheng said he's quite happy, even though he sold the share of his ticket. He said he made a gamble and he's happy with what he received. He added that he doesn't know what he will do with his winnings.

Another British Columbia winner was John Super of Courtenay. He held a ticket on the third-place horse, Anne's Pretender, and won about $23,600.

A Powell River resident also held a ticket on the third place horse.

B.C. Not Test Case For Curbs: Turner

OTTAWA (CP) — Finance Minister John Turner denied Friday that he has adopted a "B.C. first" approach in holding down wage increases across Canada.

He stressed both inside and outside the House of Commons that his efforts to reach a national consensus earlier this year on the need to keep prices and wages down was no different for one group than for another.

The B.C. Federation of Labor charged Thursday that Turner had persuaded forest industry companies to resist wage demands of the International Woodworkers of America on the grounds that "we've got to whip B.C. into line first," since wages are highest in that province.

At first Turner denied in an interview ever meeting the forest industry council specifically but admitted representatives of the council may have been "around the table" when he talked to B.C. employers earlier in the year as part of his cross-Canada tour to find a consensus.

He denied saying anything in these meetings across the country to one group that he hadn't said to another, and refused to comment when asked if it wouldn't be logical to start a wage cut-back in B.C. where salaries already are the highest.

But later in the Commons he issued his denial of the B.C. Fed charge when John Fraser (PC-Vancouver South) noted that the allegation could have a "very grave" effect on forest industry negotiations now in progress.

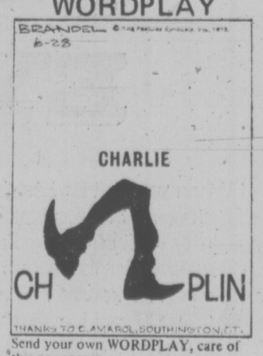
"At no time did I make those representations," Turner declared.

U.K. 'SPIES' HELD BY IDI

NAIROBI, Kenya (UPI) — Uganda said today it had arrested two Britons for spying. Uganda state radio said President Idi Amin was "prepared to teach the British a lesson they will never forget."

The announcement clarified a Uganda radio statement Friday that Uganda had detained other members of its 700-strong British community who might suffer the same fate as British lecturer Dennis Hills.

WORDPLAY



Send your own WORDPLAY, care of this newspaper.

Saturday Features

Audrey Johnson	23
Books	6
Chess	15
Church	8, 9
Gardening	26
Stray Feathers	5
Travel	32, 33

INDEX

	Page
Births, Deaths	38
Classified	38-50
Comics	21
Entertainment	22-25
Family	27-28
Finance	12-15
Sports	18-20
TV, Radio	39

Hostage Threatened Just Before Death

VANCOUVER (CP) — Prisoner Andy Bruce had his left arm around hostage Mary Steinhauser and was threatening her with a knife seconds before she was fatally shot and Bruce wounded, an inquiry into the recent British Columbia penitentiary siege was told Friday.

In the first eyewitness account of the incident, male nurse Tom Hudson gave detailed testimony of events before, during and after the shooting in the prison's classification centre.

But he said he had been absent when the hostages in a vault attached to the centre made their attack on Bruce and Dwight Lucas.

Minutes before the attack, both Bruce and Lucas appeared to be asleep outside the vault and prisoner Claire Wilson was inside the vault with the hostages, apparently asleep and unarmed, Mr. Hudson said.

He said he made two attempts—one written and one by signals—to tell authorities of the situation. It was during the second attempt that the hostages apparently made their rush.

Mr. Hudson said he was standing outside a Dutch door leading to the room during the shooting and was the first person inside when the shooting ended.

Bruce still had his arm around Miss Steinhauser as both lay on the floor bleeding, he said.

Mr. Hudson had taken the place of prison liaison officer Al Hadvick and industries officer Stan Miller, who had maintained close contact with the three prisoners throughout the 41-hour ordeal.

He began his watch at 12:05 a.m. June 11, he said, an hour before the shooting.

When he began his vigil, with a view through the top half of the Dutch door, Mr. Hudson observed Miss Steinhauser lying on a chesterfield in front of and parallel to a sliding door leading to the vault and hostages, he said. She remained there, resting, until seconds before the shooting, Mr. Hudson said.

Soon after he began his shift, Mr. Hudson noted that both Lucas and Bruce were nodding off to sleep, he testified.

Later, Bruce picked up a needle, demanded more Demerol and began to fix himself, but with difficulty.

When Mr. Hudson went to the washroom to pass a note on what he was observing, he heard a banging sound when the washroom door closed.

"I heard shouting, screams. I heard a clattering sound of furniture being knocked over."

At that moment, said Mr. Hudson, he ran straight out

See HOSTAGE Page 2

The 'Cod-Father' Draws Crowds



ALEXANDER
. . . beaming health

Dale Alexander blew through town again this week, tanned and chubby, beaming and bringing the good word about good health.

The good word in Alexander's case is all about cod liver oil and the much-travelled author, lecturer and "nutrition scientist" from California is so insistent he hts been dubbed "the Cod-father."

Alexander will lecture at Vancouver's Queen Elizabeth Theatre Sunday on "How to slow down the aging process." He's been telling people about the value of cod liver oil for the past 25 years, attracting an overflow crowd to The Empress when he spoke last year.

He says there's going to be a revolution in preventative medicine in the next five years or so "or we're going to be taxed out of our homes because it will cost $500 a day to be in hospital."

Staying healthy, he says, is a matter of assimilatisg dietary oils but the way we eat often inhibits this.

Out of this theory, the ice cube emerges as a "deadly crippler," congealing oils, blocking the digestive tract from drawing proper nourishment.

Life, Alexander insists, is war between solids and liquids in the stomach. The timing, temperature and type of liquids we drink will decide which disease brings us down.

Anyone who drinks coffee or tea, water or skim milk with meals, in fact from 10 minutes before meals to three hours after, is fouling up the critical oil absorption process.

"They'll be lucky to see 70 years, and that means they're lopping 50 years off their potential lifespan of 120 years."

God liver oil shouldn't be just a childhood supplement, he says, but a lifelong habit which will lubricate away troubles such as arthritis.

He recommends a spoonful of cod liver oil in three ounces of whole mi lk, shaken together to disguise the taste, and downed on an empty stomach an hour before breakfast.

When Alexander hits the road to promote his theories and books, he leaves modesty behind. He says he has asked his audiences in the past to promote him for a Nobel prize. Now he wants to be appointed "nutrition czar" by U.S. President Ford.

Bombing Raids Terrorize Wealthy Beirut Suburbs

BEIRUT (AP) — Hit-and-run bombers terrorized wealthy neighborhoods in this capital of Lebanon while street fighting raged unabated in the poorer eastern suburbs Friday night and early this morning.

The five-day casualty toll reached 42 dead and 97 wounded as eight more persons died overnight and 39 were wounded in the eastern suburbs where leftist Moslems and Palestinian guerrillas are battling right-wing Christian militiamen.

Dynamite blasts destroyed five shops and a Lebanese bank in business districts and quiet residential areas previously untouched by the conflict. One of the establishments was a British-owned grocery store popular with foreigners.

Beirut radio said the bombs were thrown "by elements who want to escalate tension in the capital." It also reported that Lebanese security forces were able to halt an outbreak of shooting in the city's main commercial area, on a street occupied by major foreign and Arab banks.

The U.S. and several other embassies warned their nationals to stay home because of isolated sniper fire.

MOST ROADS CLOSED

Most of the major roads in the northeast and eastern districts of Beirut were closed by armed roadblocks of a half-dozen different factions.

The conflict pits Moslem against Christian, left against right, rich against poor.

Many believe Lebanon's parliamentary and presidential elections next year are an underlying factor in the hostilities, because of Moslem demands for a greater say in government over the Christian minority.

Yet another irritant is the Palestinian guerrill apresence in Lebanon,which the right-wing Falange party considers an armed threat to Lebanese sovereignty. On their part, the Palestinian guerrilla presence in Lebanon, which the right-date" their resistance movement with too many curbs.

The various disputes erupted in street fighting last April and May, leaving 450 dead.

Political efforts to defuse the situation have failed and the Lebanese army has not been ordered to intervene.

Health Program Curbs Budget Result—Barrett

The federal government's spending curbs for medicare will ultimately force the provincial government to hold back on new health programs, Premier Barrett said Friday.

Barrett returned from England Friday "just a little bit angry" about the tightened spending dealt to the provinces in the federal budget.

"The ability of this province to pioneer new health services is now impaired," he told a press conference, responding to a new system of staggered limits to federal contributions for medicare programs dropping to 13 per cent next year.

"It will also limit B.C.'s experimental programs into new health care fields — the Liberal government has made a major mistake.

"To put it bluntly Ottawa is going to destroy a good medicare scheme by squeezing the wealthier provinces and at the same time making them pay for the less wealthy provinces."

Although Barrett said he has no argument about equalizaton payments, giving assistance to less welathy provinces like Quebec "is just plain stuppid when that province, incidentally, is wasting a few million on the Olympics. It's absurd.

"Don't let the federal politicians kid you — it (a subsidy) will come from Ottawa in the end."

Finance Minister John Turner said in his budget speech, hospital and medical care is costing Ottawa $6 billion this year, nearly 20 per cent of the total budget.

The 13 per cent limit next year will drop to 10.5 per cent in 1977-78 and 8.5 per cent thereafter.

B.C. officials were looking forward to increased assistance from Ottawa for chronic care "and were attempting to get cost sharing for mental health care."

Ottawa, Barrett said, is destroying the traditonal patterns by the action.

B.C.'s medical care costs under the Medical Services Plan are estimated to increase from $113 million to $123 million in the current year. The total health department expenditure will be an estimated $712 million.

Other topics covered by Barrett included $200 million in British financing on the proposed $350 million oil refinery and criticism of Ottawa's increase of 15 cents in gasoline prices.

The 10 per cent excise tax, he said, is Ottawa's way of punishing the ordinary people of Canada already having a hard time coping with inflation.

"The tax should be on oil companies, not on users and the large corporations are being let off without a major increase in tax."

The provincial government will not likely take steps to lessen the burden. Barrett said the government has already been kind to motorists by providing the lowest auto insurance scheme in Canada through ICBC.

The province should be looking at 30 per cent increases in rates, "a route which we will not go, although there may be minor changes."

INDUSTRY DROPS MASTER CONTRACT

Continued from Page 1

nical argument about the contract language, contrary to the understanding of the parties at the time the language was originally negotiated in 1972," Bennett said.

Viala said the union was supposed to be in negotiations with the industry "and if they ever sit down to talk to us, we'll discuss it with them.

"But we don't get excited every time a judge rules against us in arbitration," he said.

Asked if the industry's action could precipitate a walk-out before the IWA and the pulp and paper unions have completed their strike votes, Viala said: "I think the boys will stay on the job until it's time."

Reg Ginn, PPWC national president, said Friday pulp unions have cancelled the contracts on a local level. He said it is a common move in the pulp and paper industry, unlike the forest industry, where it is just one more step leading to an expected strike.

He said he expects a strike to follow a strike vote which is underway among PPWC and CPU locals.

Ginn said he believes the companies are working in collusion against the British Columbia government because the companies are unhappy with stumpage rates and anti-pollution laws imposed by the government.

"So if they force us into a strike situation, the economy of the province is going to suffer and people are going to take a long look at the NDP government next time they go to the polls," he said.

TOURIST ALERT

The following persons are asked to contact the nearest RCMP detachment for an urgent personal message:

Walter Allen Chambers, Ravendale ,Wash.;

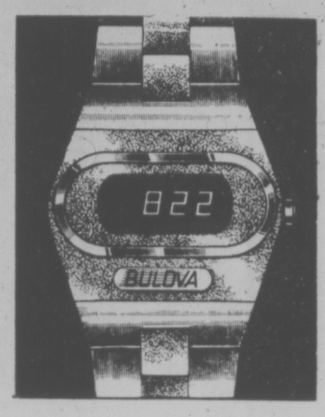
Paul Fedora, Sidner River, N.S.;

Albert Luther, Sintalute, Sask.'

Macey L. McMillin, National City, Calif.

5-Inch Continuous GUTTER in baked enamel
10% OFF
Supports a Ladder
Heavy Guage .032
479-3232
FREE ESTIMATES
B.C. ALUMINUM

BULOVA ACCUQUARTZ®
DIGITAL WATCH



Features:
- A single button controls the display of seconds, minutes, hours, dates.
- A dot appears on the display to differentiate between A.M. and P.M.
- Display includes date display.
- Shock resistant.
- Anti-Magnetic.
- Water Resistant.

Gold Color Case and Bracelet $325
Stainless Steel $275

1209 Douglas St., 385-1911
VANCOUVER CHILLIWACK
PARK ROYAL KAMLOOPS
BRENTWOOD KELOWNA
CHARGEX • MASTER CHARGE • BUDGET
Grassie Fir Banks
Since 1885

Hostage, Con on Floor After Shooting in Vault

Continued from Page 1

the exit of the building toward a trailer where a tactical squad was stationed and ran up some steps to the door of the trailer.

"I shouted 'hit it' and turned around and ran straight back to the Dutch door." Mr. Hudson then jumped up on a chair outside the Dutch door and had a full view inside.

"I saw Lucas positioned on the right hand side of the vault door. The door appeared to be closed. He was wielding a knife and shouting obscenities.

"Lucas was facing toward me. I could see his face clearly—blood was coming down the forehead of his face.

"Bruce was positioned to the left of the vault door facing toward me. He was holding Mary with one arm around her.

"My impression was it was his left arm (holding her). Her head was slumped down. I couldn't see her face. He appeared to be holding her up.

In his other arm was a knife 'held six inches from Miss Steinhauser, Mr. Hudson testified.

'He shouted 'I'll kill her.' I shouted 'Don't make it worse Andy, cool it.'"

"At this time I thought Andy was going to stab Mary. "Then a window smashed to my left. Somebody shouted 'freeze' and the shooting started. Everything then happened so fast. I saw Lucas go down immediately. I figured he had been shot."

"Almost straight after I saw blood coming from Andy Bruce's face, I saw he and Mary go down."

Mr. Hudson said the action took place so fast that he could not remember how many shots were fired, or how many members of the tactical squad there were. He leaped over the Dutch door and unbolted it.

"I remember people going past me," he said. All I wanted to do was to get over where Mary was."

"By this time Lucas was on his feet. There appeared to be a struggle going on, Mary and Bruce were lying sprawled out. There was lots of blood all over the place."

Asked whether at any point in the incident he heard the words "don't shoot," Mr. Hudson said he did not and that the only word he heard was "freeze."

Prisoners 100 yards away, in affidavits released outside the inquiry Thursday, say they heard Miss Steinhauser shout "don't shoot" twice.

The affidavits were released by an organization called the Prisoner's Union Committee.

the weather

Dull wet weather will continue to dominate B.C. for today with temperatures continuing to be below the seasonable normal. Isolated showers along the west coast will persist with periods of rain over the interior. A clearing trend will begin Sunday as a high pressure area over the northern Gulf of Alaska continues to build along the west coast and move inland.

DOMINION PUBLIC WEATHER OFFICE
10 A.M. FORECASTS
Valid Until Midnight Sunday

Greater Victoria: Today, mainly cloudy with the occasional shower. Sunny periods this afternoon. Highs near 18.

Greater Vancouver: Today, mainly cloudy with isolated showers. A few afternoon sunny periods. Highs near 17. Sunday, cloudy with showers in the morning. Mainly sunny by afternoon. Lows near 7, highs near 19.

North and West Vancouver Island: Today, mainly cloudy with isolated showers. Highs 14 to 16. Sunday, Cloudy periids. Lows 5 to 7. Highs 16 to 18.

TEMPERATURES
Yesterday

	Max.	Min.	Prep
Victoria	17	8	—
Normal	17	10	

One Year Ago

Victoria	16	9	—

ACROSS THE CONTINENT

Thunder Bay	29	11	—
St. John's	21	11	—
Halifax	25	12	—
Charlottetown	26	15	—
Montreal	28	17	—
Ottawa	28	16	—
Toronto	24	14	—
North Bay	27	17	—
Alert	3	2	—
Cmbrdg Bay	13	6	—
Resolute Bay	8	1	—
Eureka	12	1	—
Isachsen	8	7	—
Kenora	27	16	—
Winnipeg	27	18	—
Brandon	30	16	.20
Regina	23	12	.12
Saskatoon	22	10	—
Prince Albert	21	12	—
N. Battleford	21	9	—
Swift Current	20	8	—
Medicine Hat	20	9	—
Lethbridge	17	9	—
Calgary	17	8	—
Edmonton	11	5	.95
Cranbrook	14	8	—
Castlegar	16	8	.12
Penticton	18	13	—
Revelstoke	13	7	.54
Vancouver	17	11	.18
Prince Rupert	12	9	.01
Terrace	13	8	.09
Stewart	13	10	.03
Port Hardy	12	7	.24
Tofino	15	9	—
Comox	15	8	.14
Prince George	10	6	.47
Williams Lake	13	4	.20
Mackenzie	10	6	1.40
Blue River	12	6	.15
Kamloops	19	9	.16
Dawson City	24	8	—
Dease Lake	8	6	.57
Fort Nelson	17	10	.73
Fort St. John	15	10	1.65
Peace River	18	8	1.20
Yellowknife	22	14	—
Inuvik	20	14	—

U.S. Temperatures: Chicago 32, 22; Minneapolis 29, 26; New York 22, 19; Miami 30, 24; Boston 23, 18; Washington 25, 22; Los Angeles 26, 16; San Diego 22, 16; San Francisco 21, 12; Denver 34, 14; Las Vegas 29, 24; Phoenix 41, 22; Honolulu 29, 22.

World Temperatures: Athens 35, 25; Rome 28, 18; Paris 20, 11; London 18, 11; Frankfurt 24, 12; Berlin 18, 12; Amsterdam 15, 11; Brussels 22, 11; Madrid 29, 15; Moscow 24, 14; Stockholm 14, 9; Helsinki 12, 5; Lisbon 24, 16; Tokyo 22, 21; Hong Kong 30, 27; Singapore 32, 24.

CITY'S WEATHER RECORD

Sunshine June	246.2 hrs.
Last June	272.4 hrs.
Normal (30 years)	245.9 hrs.
Sunshine, 1975	1041.1 hrs.
Last Year	991.0 hrs.
Normal (30 years)	1046.3 hrs.
Precipitation June	.23 ins.
Last June	1.14 ins.
Normal (30 years)	.81 ins.
Precipitation, 1975	11.66 ins.
Last Year	15.25 ins.
Normal (30 years)	12.15 ins.

SUNRISE, SUNSET SUNDAY
(Pacific Standard Daylight Time)
SUNRISE 5:14 SUNSET 21:30

TIDES AT VICTORIA HARBOR
(Tides listed are Pacific Standard Time)

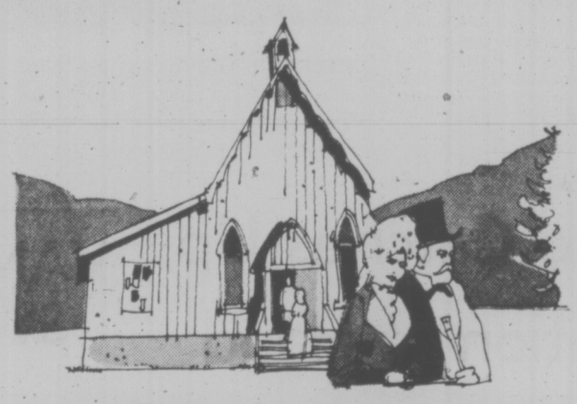
	Time	Ht.	Time	Ht.	Time	Ht.	Time	Ht.
	H.M.	Ft.	H.M.	Ft.	H.M.	Ft.	H.M.	Ft.
28	00.25	6.8	04.15	6.8	11.30	2.6	19.55	7.4
29	01.00	6.3	05.30	6.1	12.00	3.3	20.05	7.9
30	04.10	5.5	05.50	5.6	12.25	4.1	20.15	8.0
1	04.30	4.8	06.00	5.2	12.40	4.9	20.25	8.2
2	05.00	4.1	10.45	5.5	14.15	5.8	20.55	8.4
3	05.30	3.5	21.10	8.6				
4	05.55	2.8	21.45	8.8				
5	06.30	2.2	22.10	9.2				

TIDES AT SOOKE

	Time	Ht.	Time	Ht.	Time	Ht.	Time	Ht.
	H.M.	Ft.	H.M.	Ft.	H.M.	Ft.	H.M.	Ft.
28	02.55	8.0	10.55	3.0	18.15	8.1		
29	00.00	6.6	03.35	7.3	11.20	3.6	18.50	8.3
30	01.05	6.1	04.45	6.6	11.35	4.2	19.15	8.4
1	02.15	5.5	06.30	5.9	11.40	4.8	19.55	8.6
2	03.30	4.8	08.25	5.6	11.40	5.4	20.10	8.8
3	04.30	4.1	10.15	5.8	13.00	6.0	20.35	9.0
4	05.15	3.4	11.30	6.2	14.00	6.6	21.15	9.4
5	05.55	2.8	12.30	6.7	15.00	7.0	21.45	9.8

TIDES AT FULFORD HARBOUR

	Time	Ht.	Time	Ht.	Time	Ht.	Time	Ht.
	H.M.	Ft.	H.M.	Ft.	H.M.	Ft.	H.M.	Ft.
28	02.50	7.3	06.30	7.9	13.15	3.2	21.05	10.6
29	03.45	6.6	07.40	7.3	13.50	4.2	21.25	10.5
30	04.30	5.9	09.10	6.9	14.20	5.2	21.55	10.5
1	05.20	5.2	11.00	6.9	15.00	6.3	22.05	10.4
2	05.45	4.6	13.20	7.5	15.40	7.3	22.35	10.3
3	06.25	3.9	15.00	8.3	16.50	8.2	23.00	10.3
4	07.10	3.2	16.05	9.1	18.30	8.9	23.40	10.3
5	07.55	2.5	16.30	9.8	19.50	9.3		



AN OLD MINING SITE DOESN'T HAVE TO BE AN EYESORE

When you visit Barkerville today, it's hard to imagine that this was once the biggest city west of Chicago and north of San Francisco. But that's the way it was in the 1860's when Barkerville had a population of roughly 60,000 and fortunes were made in the gold claims of Williams Creek. This was the centre of the famed Cariboo gold rush...and it was the dash for gold that brought about construction of the first road to the interior. Recognizing the historic importance of Barkerville, our provincial government carried out a complete restoration of the old gold rush rown during the 1950's...and while the raucous atmosphere of a frontier mining town can never be fully re-created, there's endless fascination in exploring the buildings stocked with relics from our early days.

There are many mining towns around British Columbia...less colorful, perhaps, but just as important in their own way. Towns such as Sparwood, Merritt, Kimberley and Fraser Lake, whose economies depend on the jobs and payrolls generated by mining activity. For over a hundred years, mining has been a vital part of the life of this province. Recent legislation has hampered mining exploration and development, but our industry hopes to continue in its role as a major source of employment and tax revenue for all of British Columbia.

MINING
"B.C.'s second largest industry"
The Mining Association of British Columbia

UVic Fund Boost By Maltwood Sale?

Manager of the University of Victoria's Maltwood Museum has suggested the museum building on west Saanich Rd. and the Pat Bay Highway be sold.

The move would give UVic money it needs for a proposed performing arts auditorium and at the same time ensure the life of the museum's deteriorating historic art collection, Maltwood Management Committee chairman Dr. Steve Jennings told UVic board members Thursday.

"However, we are not able to sell Maltwood Museum now," Jennings said Friday, adding the possibility of its sale has never before been proposed.

A will which bequeathed the 7.7 acres of land and former residence of Katharine Maltwood and her husband to the University of B.C., and UVic afterwards, strictly said the property must be used for collection of historic art and cared for by a curator, he said.

"Under the terms of the will it must remain a museum. But we'd like to get a judge of the Supreme Court to say we can alter the terms of the will," said Jennings.

"What we want to do is bring the museum to the university.

"The building itself is totally inadequate as a museum. There is no protection against the sun and no control of humidity. The collection, which has some very valuable pieces in it, is deteriorating."

Although Maltwood is usually open all summer it will be closed this year for restoration of some of the damaged art works, said a museum spokesman.

Jennings mentioned that valuable Chinese prints have become sun-damaged in the museum.

University bursar Robert McQueen, also on the management committee, agreed the possibility of the building's sale should be looked into.

He stressed the process would be a long one and no decisions on it have yet been made.

UVic's board of governors, the Maltwood's trustee, would make any such decision, said Jennings.

The former Maltwood residential estate was willed to UBC when Katharine Maltwood died in 1961 leaving her husband to live his last days there.

UVic assumed responsibility for it July 14, 1964.

RCMP CHARGE 2 IN HEROIN BUST

VANCOUVER (UPI) — Two men were charged today with conspiracy to import heroin after a raid by RCMP turned up four pounds of the drug with an estimated street value of $2,688,000.

An RCMP spokesman said the two men, Shian Sih Wu, 42, of Taipei — also known as Sin Lap Ng and Ho Lin Ng — and Mei See Cheung, 21, of Hong Kong —also known as Petty Paulona Cheung — were arrested Friday night after a month-long investigation by the drug squad and local immigration authorities.

Both Wu and Cheung were charged with conspiracy to import heroin. Wu also was charged with trafficking in the drug, the spokesman said.

The spokesman declined to provide details of the seizure of the four pounds of uncut heroin.

The two men will be arraigned in provincial court Sunday and remanded in Custody until a date is set for the preliminary hearing, the spokesman said.

$25,000 Invested In Recreation Firm

PORT ALBERNI — The city of Port Alberni has invested $25,000 in common shares in the newly-formed Arrowsmith Recreation Co. Ltd., developer of the Arrowsmith ski facility.

Council was equally divided on whether or not to undertake the investment, which must be borrowed by the city against 1976 taxes. Only the mayor's vote in favor broke the deadlock.

Opponents of the share purchase contended that current economic conditions did not justify the committing of a further expenditure which did not directly benefit the taxpayers of the city.

Earlier, this year, the company had requested a loan from the city as it had until the ened of June to raise the $160,000 required to meet its initial financial obligations.

The city's investment brought the new investment to about $65,000, without the conversion of previous loans to shares, due to take place before July 12.

When this conversion is fully completed, according to Joe Van Bergen, president of the company, about $250,000 in total capital will be realized, sufficient to pay off all outstanding loans and assure continuation of the works on the development this summer.

Timber Licence Buy Set

The provincial government has agreed to purchase a special timber licence at Lost Lake from L and E lumber Ltd. for $5,000, Recreation Minister Jack Radford said Friday.

The licence is within the boundaries of a proposed 650-acre provincial park, located in a secluded valley near the community al Alta Lake north of Vancouver.

Radford said the offer accepted by the company was slightly more than a third of the estimated value placed on the timber rights by the B.C. forest service.

He said the company supported the Lost Lake Park and had not logged the area since the parks branch announced its park proposal.

capital scene

Ken Alexander will speak on Photography in the Garden at a meeting of the Victoria Horticultural Society Tuesday, July 1, at 7:30 p.m., at St. Matthias' Church hall, 600 Richmond Road.

KIDNAP FAMILY 'PIGS'

MONTREAL (CP) — A letter purported to be from the kidnappers of Lena Blanchet, wife of a wealthy Quebec industrialist, describes the Blanchet family as "pigs" for not meeting ransom demands.

"The working class of Quebec is going to see how those who have money prefer money more than their parents," said the letter published today on the front page of the tabloid Journa de Montreal.

The letter said the Sherbrooke, Que., family owns hundreds of thousands of dollars in cars, land and properties yet "you refuse to give less than what the government gave you in grants taxed from the poor."

Police would not confirm the authenticity of the letter which is being examined by authorities. A police spokesman would not say whether a tape recording of Mrs. Blanchet's voice had been received.

Mrs. Blanchet, who is being held for $1-million ransom, was abducted Tuesday from her family home in the suburb of Rock Forest near Sherbrooke.

Five Export Permits for Hydro

OTTAWA (CP) — Licences to export electricity — which were trimmed from original requests — were issued Friday to British Columbia Hydro and Power Authority and Canadian Niagara Power Co. Ltd.

The licences issued by the National Energy Board cover four- to five-year periods and involve renewals of existing licences.

The B.C. Hydro licences cover sales to Point Roberts, a residential area in the U.S. south of Vancouver, and to the Bonneville power administration.

There were five separate permits for B.C. Hydro covering the period between July 1 and Sept. 30, 1979.

—Export to Point Roberts, which can be reached by land only through Canada, of 25 million kilowatthours a year for Puget Sound Power and Light Co. Initial monthly price will be $3.70 per kilowatt for the first 2,000 kilowatts and $4.25 per kilowatt for the balance. This was the only licence request not changed.

—Export of up to 2,000 million kilowatthours a year, or 65 per cent of surplus available on the B.C. Hydro system, to Bonneville Power. This surplus is to be sold in blocks of power and each transaction must be approved in advance by the energy board.

This licence is tied to export of so-called interruptible power — supplies which can be curtailed if needed for domestic markets. The company had asked to export 9,000 million kilowatthours of interruptible power a year and this request was divided in two, resulting in the licence for up to 2,000 million kilowatthours a year with prior board approval for individual transactions.

—Export of varying quantities of interruptible power through Sept. 30, 1979, with limits including the 2,000 million kilowatthours annually outlined above. The maximums are 3,400 million kilowatthours in 1974-75; 3,600 million kilowatthours in 1975-76; 7,200 million kilowatthours in 1976-77; 6,499 in 1977-78; and 4,800 in 1978-79.

—Export of 1,500 million kilowatthours in 1975-76 and 1,000 million kilowatthours in subsequent years of power which is to be returned to Canada at another location. The company had asked for 1,500 million kilowatthours each year.

—Export of up to 800 million kilowatthours through a trade agreement with Bonneville Power involving transfers at peak power periods. The company had asked for 2,000 million kilowatthours.

2 Win Dual Awards

Gary Law and Linda McLaren were named top male and female athletes and also received the citizenship award at Cedar Hill junior secondary school this year.

The P.E. staff award went to Norm LeBus, the band award to Janet Underhill and the fine arts award to Mike Majocha.

Bob Sutherland and Kevin Ginnell shared the leadership award.

Scholarship awards went to Jack Stevens in Grade 8, Greg Crawford in Grade 9 and Deena Broughton in Grade 10.

Warmer Sunday

Holidayers hoping for a spell of good weather over the weekend can expect decreasing clouds and slightly warmer weather Sunday and Monday.

But according to the weather office, showers are expected tonight.

Maximum temperature Sunday will be 19 degrees, one degree higher than today's high.

NOTICE

SAANICH HOUSEHOLDERS

GARBAGE COLLECTION

Householders are advised to expect changes in their normal collection day as a result of route changes which are being introduced effective July 2, 1975. The pickup day thereafter will continue at a bi-weekly frequency, except for holidays when pickups will shift to one day later.

The co-operation of all residents during this transition period would be appreciated.

C. T. Warren, P. Eng., Municipal Engineer.

OFFICE MANAGERS

Improve Office Efficiency with Air Conditioning

For Details Call

NELS FOSTER REFRIGERATION AND AIR CONDITIONING CO. LTD.

944 NORTH PARK STREET "In Victoria Since 1928"

Carrier AUTHORIZED DEALER

386-3475

HEARING AIDS



- Made in British Columbia (Service is here).
- Priced well below average.
- 2 Year guarantee.

REPAIRS All makes and models repaired in our lab.

Earmolds - Batteries - Accessories

AUDIOTRONICS

660 FORT ST. At BROAD ST.

385-0911

THE TRADERS

AUCTION

NEW, USED AND TRADE-IN FURNITURE, APPLIANCES, COLOR TV, MISC.

MONDAY, JUNE 30, 7 P.M.

If Rained Out — Auction Next Monday

Color TVs, Bedroom and Dining Room Suites, Carpets, Tables, Lamps, Washers, Dryers, Freezers, Ranges, Refrigerators, Bits and Pieces, Dishwashers, Paintings, Stereo Components, Beds, Chest of Drawers, Kitchen Dinettes, Server Colonial Style, Commercial Electric Potato Chipper, Almost New Hide-a-Beds, Maytag 110V Dryer, Spanish Coffee Table Sets, Colonial Tables, Recliners, China Cabinets, 3-Way Combinations.

TERMS: Cash and Carry. All items sold on a where is, as is basis and must be removed after sale is completed. Financing may be arranged before the sale. Delivery service can be arranged.

THE TRADERS

715 FINLAYSON ST. (Top of the Town) PHONE 388-6264



COME GROW WITH US

The little bank with the fresh ideas is now Canada's fastest growing bank.

At the Bank of B.C., when we say, "We keep looking for ways to serve you better," we really mean it. And we're proving it to our customers every day.

The Bank of B.C. was the first Canadian bank to introduce a single-fee, multi-service plan—the Bank of B.C. WESTERN ACCOUNT. And the first to offer Inflation Fighter Savings and free banking services to those 65 and over—the Bank of B.C. PIONEER SERVICE PLAN.

Then, there's our WESTBANK SAVINGS ACCOUNT, the one designed to help you save. Your money earns our premium rate. And interest is paid promptly at the end of April and October. Since there is no fixed term, your money is available when you need it. For even greater interest, we offer CERTIFICATES OF DEPOSIT—guaranteed high interest on money deposited for specific lengths of time.

For people who only require a cheque writing service, there's the Bank of B.C. PERSONAL CHEQUING ACCOUNT.

These are just a few of the reasons CANADA'S WESTERN BANK is also Canada's *fastest growing* bank. We'd like to show you even more!

Stop in soon at your nearest branch of the Bank of B.C. You'll find out for yourself: When we say, "We keep looking for ways to serve you better," we really mean it.

Bank of B.C. *Canada's Western Bank*

We keep looking for ways to serve you better.

Victoria Times

SATURDAY, JUNE 28, 1975

GORDON BELL, Managing Editor | STUART UNDERHILL, Publisher | GEORGE OAKE, Editor

More Help for Multi-Nationals

Central to Finance Minister John Turner's lacklustre budget was an increase in the domestic price of oil from $6.50 to $8 per barrel. Not that Ottawa needed a budget to effect what was thought an inevitable measure.

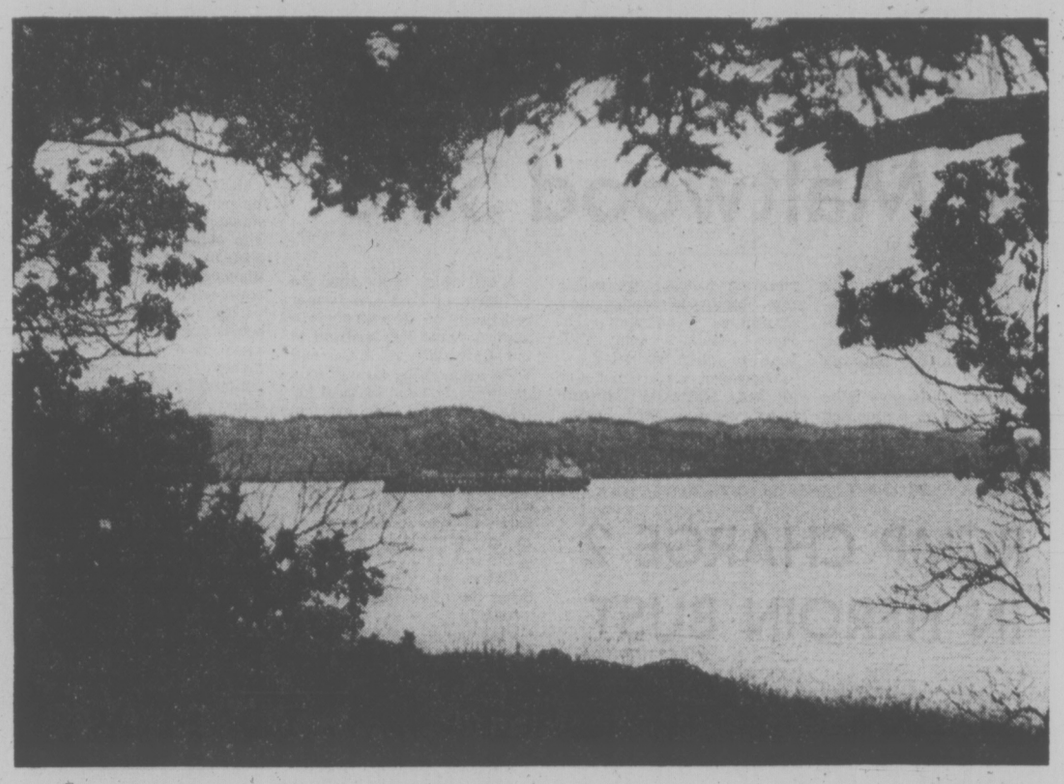
But the rationale for the price increase has always been to encourage oil companies to explore for new petroleum sources. Even if the companies needed more revenue—a fact that is not borne out by their profit statements—governments in Ottawa and the oil-producing provinces could help by reducing taxation and royalty rates. To some extent this was done earlier this year when Ottawa and Alberta reduced combined taxation by $230 million. Increased oil and gas prices plus new production write-offs have not satisfied the oil producers but it has at least mollified them for the time being.

Perhaps the industry spokesmen are correct when they call Ottawa's gestures a mere drop in the bucket. The National Energy Board tells us we may have to spend upwards of $100 billion during the next decade on energy development. Given this information, should we keep trying to appease these large, mostly foreign-owned corporations, in order that they may control our national energy resources? Canadians have no say in how these tax benefits are used or invested. The country has no assurances that the companies will develop the right kinds of energy.

It is ironic to note that while the government is encouraging the petroleum industry to explore for more oil, it has cut $350 million from Petro-Canada's exploration budget. Only a few days after Ottawa increased petroleum exports to the U.S. by 250,000 barrels per day—despite an announced policy that these exports would be slowly phased out—Alberta announced its conventional petroleum sources would not meet demand in 13 years. Yet Petro-Canada gets the chop on exploratory activity while higher oil prices and new write-offs are lavished on the multi-national companies. It doesn't make sense.

At the base of the trouble is the lack of a comprehensive national energy policy. We don't even have a complete inventory of our real and potential energy supplies. This fact alone puts the government in a position of weakness when dealing with the petroleum companies. They know more than the government—a fact that shows whenever Ottawa adds another ad hoc patch to its wobbly resource taxation policies.

Just as the government refuses to make any hard and fast decisions about the economy as a whole, neither will it do anything about ensuring control of the country's future energy supplies. A national energy policy is essential for Canada's future. Ottawa should get with it before it runs out of ragged patches.



View from Samuel Island —Bill Halkett photo

Just the Facts, Please

Perhaps now that Premier Dave Barrett has returned in triumph with a signed agreement from Sim-Chem Ltd., the British oil refinery engineers, to provide expertise for the provincial government petrochemical complex he wants to build in British Columbia, his administration finally feels secure enough to release the environmental impact reports on the Fraser Valley site and the economic feasibility studies done by the government's consultants.

They were prepared early this year by the B.C. Petroleum Corporation and outside firms. Barrett and his colleagues have had them on their desks for months. He himself said in April: "We want rational, thoughtful public participation..."

He also said a proposed Roberts Bank site was ruled out on environmental grounds, and that economic studies show it is not only feasible to build a provincial government refinery "but essential for B.C."

Well that's on his say-so alone. Premier Barrett and his administration are responsive on other issues. We must assume he is sincere when he says no refinery will be built if local authorities oppose it and when he says he wants rational and thoughtful public debate.

But the present cloak of secrecy around the proposal leaves the government with all the cards. It can give us selective tidbits of information about the environmental standards of such a refinery and its economic feasibility. It has already begun the snow job. As far as provincial oil refineries go, there isn't much evidence of "free and open government" promised by the NDP.

This is a lecture, not a debate. Unless the provincial government is willing to take the public into its confidence—and very soon—then it should be prepared for a firestorm of protest from angry, ignored citizens who should have been let in on the deal long ago. The government should place all its reports and studies on the table. Now.

to the point
EDITOR'S NOTEBOOK

We Need a Watchdog To Maintain the Right

On a beautiful day last May 1, I stood on the legislature steps watching an Indian demonstration demanding the return of native lands.

The demonstrators, who were mostly kids, held placards aloft, chanted to the beat of tom-toms and listened to speeches. Tourists gawked and bored television crews dutifully recorded the event for the evening news.

One cameraman stood out like the devil at a church picnic, though. He sported jacket, tie and a haircut that would make an army seargeant-major smile.

Now most of the local television cameramen are known to me. They are an independent lot who don't favor jackets or ties when they are carrying 30 or more pounds of camera on their shoulders.

So I asked one television man of my acquaintance who the new man was.

"He says he's from fish and wildlife," my acquaintance said, smiling sardonically.

We both knew the impeccable cameraman was probably an RCMP agent.

The incident came to mind this week when I picked up a U.S. news magazine showing a drawing of a Central Intelligence Agency man snapping pictures of Washington anti-war demonstrators.

To compare the RCMP and the CIA is probably unfair. I say "probably" because we don't know all the activities of the 16,000-man force. Other than the courteous officers who patrol our provincial highways or those squads responsible for the enforcement of federal drug laws, one hears very little about the assignments of this para military force.

The RCMP is ultimately responsible to the solicitor-general of Canada. It is controlled or managed by a commissioner who holds the rank and status of a federal deputy minister. Yet other than the brief resume contained in the Canada Yearbook, Canadians know little about their national police force or its mysterious security and intelligence division.

While 10 of the 19 pages in the Royal Canadian Mounted Police Act are devoted to the discipline of officers the potential for misuse of the tightly controlled force should not be overlooked.

Even the Mounties themselves are fed up with internal conditions, judging by the fact that 4,000 of them—one-quarter of the force—attended meetings across the country this year to discuss formation of a collective bargaining association.

Did you know that an officer who up and walks away from his job can be charged with desertion "before the termination of his period of engagement?" Is this a police force or the army?

The answer is self evident, and like the army, the RCMP is used as an arm of national political policy. In the past it has been used to break strikes. During the implementation of the War Measures Act the force was used for political ends even in cozy Victoria.

Two polite RCMP officers walked into this newspaper in that long-gone October to request a copy of a letter to the editor which sympathized with some FLQ aims.

They didn't get it, of course. If this newspaper supplied the police with copies of our correspondence, including names and addresses we would have few letter-writers.

Yet the incident shows how easily freedoms we take for granted can be eroded. The RCMP cannot be faulted; they were only enforcing the law. But without the checks and balances of a democratic society it is easy to see how a police force can become a political tool.

It has happened in the United States. It has happened here.

Even the Rockefeller commission, following its shallow investigation into the CIA, recommended that congress establish a joint committee to supervise the agency's operations. It also said at least part of the CIA budget should be made public to eliminate secrecy, one of the underlying problems confronting the CIA, in the commission's opinion.

Secrecy in the RCMP is a way of life. The public accounts lists forces expenditures under a few cursory headings including law enforcement program, pensions and federal court awards. A detailed breakdown of how the RCMP spent more than $165 million in 1973-74 is not listed.

Other than the solicitor-general, no elected persons have any supervisory role over this very powerful institution in Canadian society. The U.S. example proves that we should have. Why not an all-party committee or another independent body to oversee RCMP operations and expenditures? At least the public would have one check on misuse of power. At present the force is a servant of government first, the people second.

Freedom of assembly and the right to privacy of those Indian kids were shadowed by the presence of that anonymous cameraman last May 1. Perhaps he had reason to be there. Perhaps some revolutionary U.S. Indians organized the demonstration and the RCMP needed pictures of them for their files. Perhaps. Such incidents will always be speculative if we don't have some control over the RCMP through a public body that will answer questions about the force's activities. Maintain the right should mean just that.—G.R.O.

JAMES GRAY

Instant Ego Trip—Think Small

CALGARY — Anybody out there interested in an all-wool, yard wide, authenticated, attested and guaranteed wave of the future ego trip? Trade in your nearly new Detroit behemoth on a 1975 compact car! Take the word of a guy who did it and picked up a superiority complex a foot thick!

It is not the kind of trade any self-respecting car peddler likes to make. By inclination, trading and money thirst, they are geared to up-grading the size of cars their customers drive. They delight in trading customers out of compacts into Chryslers, Cadillacs and Continentals. The only people who would ordinarily be caught dead trading down in car size would be brokers on their uppers. That was until the day before yesterday.

In this age of energy crises and the impending Canadian shortage of fossil fuels, it is the reverse trade, the luxury car for the compact that produces the warm-all-over glow that can last for weeks. What a great thing it is to do!

Detroit Monsters

Like every other clean-living Canadian boy who grew to manhood during the maturing of the automobile age, I worshipped devoutly at the Detroit shrine. Driving the latest model Detroit monster was my idea of the perfect status symbol. In my lifetime I moved from fourth-hand clunkers to nearly new demonstrators, to actual new bottom-of-the-liners. Then onward and upward into station wagons, convertibles, top of the standard lines and into the bottom-of-the-line luxury models.

I never quite made it up to the Eldorado, Continental or Le Baron, but there is no doubt one of them qualified as a dream ambition. It did until a couple of months ago when lightning struck on the road to Edmonton.

What in the name of common sense, the lightning asked, were we all doing driving around in cars that weighed twice too much, cost twice too much and used twice as much fuel as anybody could justify?

Never mind about the "everybody." What was I doing in such a car, save ensuring that there would be no gasoline for my grandchildren a couple of decades from now?

It is one thing to recognize a condition and something else again to do something about it. But that lightning kept striking back every time I forked over $11 for a tank of gas at a gas pump. The gas pump seemed to be gurgling "get rid of it, get rid of it, get rid of it" like a hic-coughing bullfrog.

Soon I was counting the over-sized gas hogs that passed me on the road at 85 miles an hour. I counted the numbers of one-passenger cars coming and going and they seemed to exceed 85 per cent of the cars on the road. The pleasure of driving a Detroit luxury model evaporated.

Ultimately I crossed the Rubicon into



AUTOMOBILES
. . . joys of compact cars

my dealer's showroom and did the deal. Not, it is true, for the bottom of the line sub-sub compact that goes 30 miles to the gallon. Having become accustomed to luxury, you don't quit cold turkey. But I did settle for a gussied-up compact that gets me 20 miles to the gallon in the city and 25 miles on the highway.

I now get left at light changes by lead-footed gas wasters who floor their accelerator pedals. And boy does that make me feel good! Nothing does more for your ego than contemplating the exhaust of the rubber burners.

more

The truth is that luxury drivers who voluntarily come down to compacts quickly become Pharisees who joyously spend their hours behind the wheel being thankful that they are not as other men.

One point needs emphasizing. It is not driving a compact that makes the difference. It is in being able to afford a luxury car and driving a compact. That, of course, includes just about everybody in our part of the country at the moment.

Where we once preened ourselves beside our Detroit behemoths, we now lie in ambush for friends to lure into having a ride in our new compact. Once we paid no attention to the mileage we got on 80-mile-an-hour safaris. Now we make it a point of knowing, and bragging about, our mileage down to the last decimal point.

Once we made the switch we discovered we had all unknowingly latched onto a wave of the future. All kinds of people have been doing the same thing. And we have a new goal in life — to shame our friends into abandoning their own wasteful ways and follow our patriotic examples. We have a litany well devised to embarrass our Detroit loyalist friend:

Self-Righteous Wallow

"It is just that I couldn't feel comfortable with myself being such a gas-waster in an energy short world."

Mostly, they are not easily moved. But, we tell ourselves, they'll remember us every time they stop at a gas pump. Yet there is a lot more to it than saving money. After all, the cost of down trading is horrendous. It will take us years to save on gas what we lost on the switch in cars. But there is our sure knowledge that we have the solution to the world's energy shortage. We tell ourselves we are the living solutions.

Does Premier Davis of Ontario have nightmares about the economic consequences of increased gasoline price? No problem. He could cut gasoline consumption in Ontario in half by closing the streets and highways to all but compact cars and Detroit behemoths carrying a minimum of four passengers.

That would be the death knell of our ego trip, of course. No longer would we be able to feel superior to the drivers of Cadillacs, Chryslers and Lincolns. But until that happens on some distant tomorrow, there is nothing like the self-righteousness wallow trading down to a compact can produce. Peace, it's wonderful! Hallelujah and Amen!

A Nature Ramble With Skipper

By Freeman King

For an hour's interesting ramble, go out to Goldstream park picnic site, park your car and take a walk around the area.

As you walk along you will spot some hazel nut trees. Examine them and see if you can spot the new hazel nuts in their green and woolly stockings. They won't be ripe until later on in July. Then they are left alone for the squirrels to collect and store for their winter food.

Now cross the pavement and take a look at three very old cottonwood trees. They are about four or five hundred years old. Look around on the ground and you will see why they are called cottonwood trees. You will see many of their long strings of seeds covered with a fluffy substance that looks a lot like cotton.

Go in close to the trees and examine their bark. It is thick and full of cracks. There you will find spiders. The bark of cottonwoods does not look like that of the aspen family — to which the cottonwood belongs. Here be sure to pick up some of its yellowish leaves from the ground. Crush them in your hands and then smell them. The leaves give off a very nice odor and in the early spring when the leaves break out, the trees smell like balm of Gilead.

Now as you walk back along the trail by the river, you will see many salmon berries in fruit. But if you want to taste one be sure it is bright red or yellow. I think you will have to be there early in the morning too, or the robins will take care of the picking for you.

Here you can also find thimble berries in bloom with their bright white flowers and single leaves. The salmon berry bush has three leaflets, while the thimble berry's is thick, like blotting paper.

Now if you look close to the ground, you will find the wild ginger. Its heart-shaped leaves generally occur in patches formed by their creeping habit. Two from each node and some of them may arise from each node and some of them may be six inches long and three inches across. It is a curious flower, a purplish brown, and it grows singly and close to the ground and hides under the leaves.

It is bell-like with three wide-spreading lobes about three inches wide. If you crush a leaf it smells like ginger. This is a very curious flower and I often wonder just where it fits into the environment.

Now we are back to where the old cedar stump is. Take a look on the wood and see in years gone by where the bark beetle worked under the surface of the bark and created the many wavy lines that we often call etching.

letters

Civilian Help

This is to express my sincere appreciation to the many civilians who involved themselves with the members of our department at the life and fire emergency at the Royal Olympic hotel.

The voluntary efforts of these nameless civilians was most helpful, particularly in the early moments of our rescue and fire fighting tactics.

Also to the people who thoughtfully provided coffee and soft drinks.

In conclusion, may I say on behalf of assistant fire chief M. Belton, and the officers and members of his shift, a very special thank you to all of you who made the task a little easier. — ERIC SIMMONS, Fire Chief, City of Victoria.

Seagull Perfect Bird

British Columbia could not choose a more beautiful bird than the seagull to represent the province.

It is a joy to watch its sheer perfection of motion in flight. Soaring over the highest buildings and the tallest trees, circling, and at times staying its flight only to change its course and away it soars in such pure motion it is a joy to watch.

I have heard that when or if the seagull disappears from the earth, man also will become extinct. — Kathleen English, 740 Burdett Street.

Nutrition in Schools

I was delighted to read in the June 17 Times that vending machines in Greater Victoria high schools will carry nothing but nutritional foods and beverages as of Sept. 1.

I hope home economic courses, kindergarten snacks and cupcake sales will be acted upon next. Perhaps the savings in illness and behavior problems will spur the other school boards to follow suit.

Trustee Susan Brice asked if cheese and crackers pass this nutritional test. Please inform her and your readers (parents) that it depends on the cheese and it depends on the crackers!

If all the nutrients are refined out so the product has a long shelf life it isn't nutritional and is a "dead" food. It should only be fed to "dead" people!

Hundreds of medical doctors treat learning disabilities, retarded and even mongoloid children with food that is "alive" plus extra nutrients. I'm glad the school trustees are reading the research. — Helen Butler, 8098, East Saanich Road.

VICTORIA TIMES, established 1884, is published every afternoon except Sunday by the Times Publishers, Limited, 2621 Douglas Street, Victoria, B.C. Second class mail registration No. 0625. All undelivered copies and notices of change of address to be sent to the above address. The Canadian Press is exclusively entitled to reprint the local news published herein.

U.S. Trying to Sink Law of Sea Agreement?

By ANTHONY TUCKER
Manchester Guardian

A whole new technological arena for skirmish and debate between the great powers is emerging from the CIA's deep-sea escapade involving the pseudo scientific research vessel Glomar Explorer and the recovery of a Russian submarine.

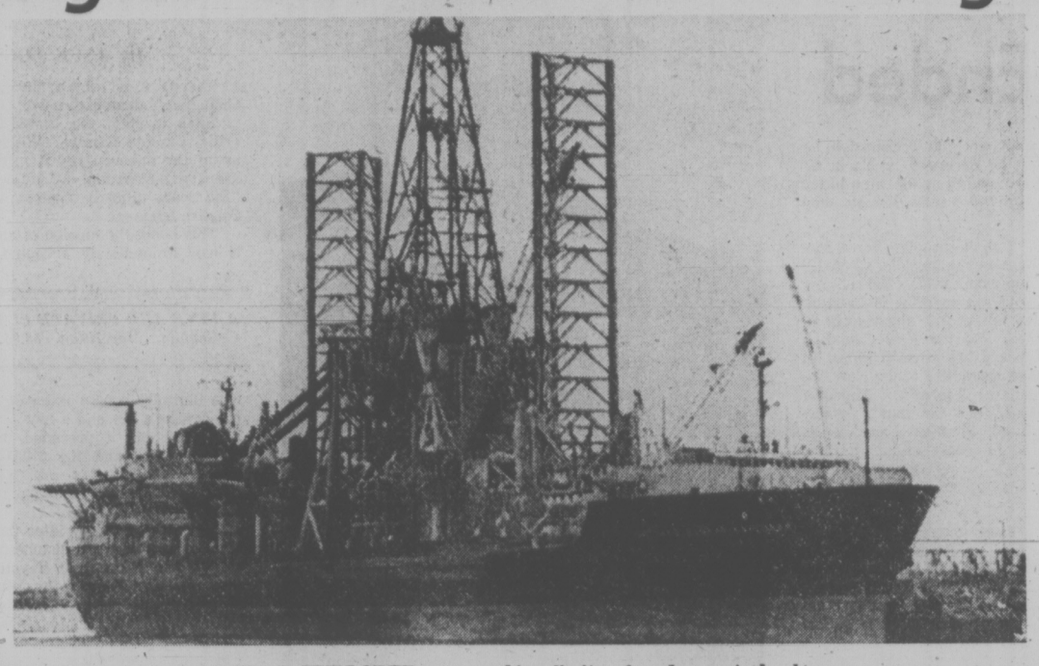
Although the latest documents revealing CIA activities add little to the original stories, the curious way in which the CIA seems to have played a planned role in blowing the cover at a crucial time in the Law of the Sea debate deserves more attention than it has so far received.

Not only did the involvement of a so-called research vessel in espionage activities decisively undermine negotiations toward unfettered scientific research at the Law of the Sea conference, but it also revealed practical progress in marine technologies which confirms that America is comfortably ahead of the world in deep-sea exploration and exploitation capability.

Any factor tending to disrupt the attainment of general agreement about sea-bed exploitation — and this year's Law of the Sea conference revealed fundamental disagreements about seabed rights — may also tend to increase the strength of the large maritime nations who want to keep as much as possible for themselves.

In the background are major commercial mining interests — especially in the U.S. — which would be happy to see a free-for-all if the Law of the Sea debate should founder.

They certainly do not want stringent international controls; the question arises whether CIA and exploitation industries are not, in this issue, hand in glove.



GLOMAR EXPLORER . . . pushing limits of undersea technology

The CIA is reported to have "engendered" the reports that the Glomar Explorer pushed the limits of engineering and technology almost as far as Project Apollo, and the description of the ship as revolutionary and capable of reaching "unheard of ocean depths."

In fact, the vessel appears to have utilized techniques developed initially for the ill-fated ultra-deep drilling scientific experiment known as the Mohole Project and which has been exploited and embodied in other specialist deep-sea search and recovery systems.

The U.S. engineering firm, which produced the Mohole design also proposed a recovery system back in 1973 which was aimed at lifting rocket warheads (Russian) from the ocean floor, at depths up to 20,000 ft. The Russian submarine fragment is reported to have been lifted from 16,500 ft.

There are enormous difficulties in locating objects at such great depths, and serious but less difficult problems in holding a recovery ship in a precise position for long periods. Position holding accuracy of 20 feet is claimed by some U.S. systems.

But the CIA-based description of the Glomar Explorer escapade give an accuracy of 50 ft.

Yet the technique of recovery from great depths, providing it can be coupled with highly sensitive searching techniques — and there are signs that these are over the horizon as far as magnetic metals are concerned — is of obvious and enormous interest to the military.

Apart from unravelling the mysterious losses of the U.S. nuclear submarines Thresher (1963) and Scorpion (1968), there must be pressure for the U.S. to recover the two other Russian submarines lost in the Atlantic in the last five years.

RUSSIANS DENIED MOST OF THE 'NEWS'

Where Secrecy Presides Over Everything

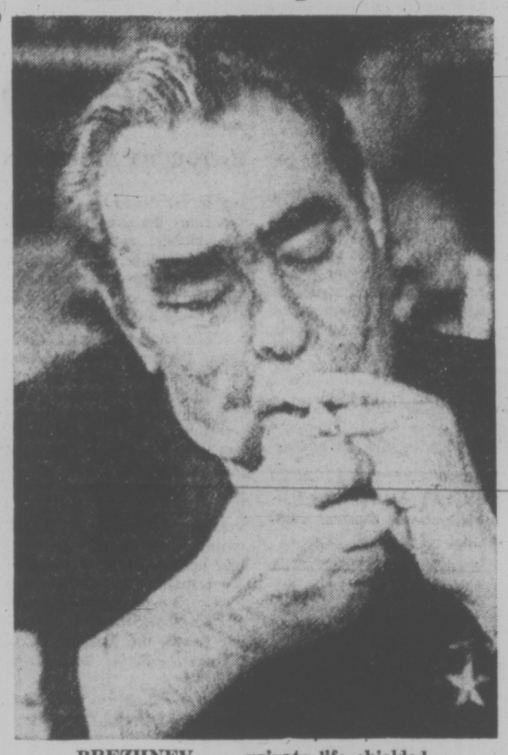
By CHRISTOPHER WREN
New York Times

MOSCOW — When Leonid Brezhnev dropped from public view in his most recent month-long absence, a few foreign embassies here were privately tipped off that the Soviet party chief would be undergoing what was described as minor medical treatment.

The rare disclosure was mostly meant to forestall the sort of speculation that circulated in the West when Mr. Brezhnev was out ill last winter. The diplomats were more fortunate than the average Russian, who was told nothing. When Mr. Brezhnev greeted a delegation of visiting Czech communists on Soviet television, his public re-emergence was treated as if he had never been away from his desk.

The incident reflects the Soviet passion for secrecy that extends far beyond a prudent concern for the private lives of the top leadership. In the Soviet Union, the public is told only what the communist party has decided it needs to know. No explanations are felt to be necessary. Soviet censorship policy forbids the official press to report on the personal health and habits of the men who run the Kremlin, or even to take note of their daily activities unless it involves some official occasion. The Soviet leaders tolerate no press conferences and when the ruling Politburo meets, it is invariably in secret.

Foreign diplomats see several reasons for this. The Soviet political system is rooted in the Communist party leadership's claim to infallibility, one Western political analyst notes, and too much publicity could open this claim to question. The practical details of how the party rules are concealed in propaganda that incessantly hails the wisdom and foresight of Brezhnev and his associates.



BREZHNEV . . . private life shielded

Beyond this are other real concerns. The men in the Kremlin are aging. The 15 full members of the Politburo average almost 66 years and they are reportedly given almost fulltime medical supervision. When 71-year-old Premier Aleksei Kosygin visited Libya and Tunisia last month, one Arab source reported that a physician stood by with a stopwatch carefully limiting the duration of Mr. Kosygin's morning swim.

The Kremlin feels it necessary to conceal this medical preoccupation, one Western diplomat believes, so that public confidence in the durability of the leadership will not be undermined. According to one Soviet source, it was Western news reports about Brezhnev's illness last winter that prompted some subordinates to look to his rival Aleksandr Shelepin, prompting the trade union chief's ouster from the Politburo this spring and his final fall into disgrace.

The taboos on what is news in the Soviet Union run well beyond the private lives in the Kremlin to encompass anything that can be construed in the national interest. Understandably, subjects such as weapons development programs or Soviet military aid abroad are not discussed publicly. But the secrecy extends to domestic disasters, probably because they detract from the image of communism as bringing unalloyed happiness. When one train slammed into another in Lithuania this spring, with apparently considerable loss of life, it was not officially disclosed.

While crimes, fires and crashes are usually ignored at home, if they happen in the West the Soviet press circulates them as an object lesson on the miserable quality of Western life. One week last spring, there were separate Soviet and American airliner crashes. The American crash in the South Pacific was reported by the Tass press agency. The Soviet crash in Leningrad was not.

One result here has been a thriving market in rumors — sometimes prefaced with the wry caveat, "odna babushka skazala ..." ("one grandmother said ..."). Though the Kremlin never really told the Soviet public that Mr. Brezhnev was ill last winter, reports of cancer and other illnesses still flew about during his seven-week absence. Last fall, one rumor swept the capital that a horde of convicts had escaped from a prison train and was descending on Moscow. Denials by police only fanned the story, many Muscovites reasoning that authorities would not bother to deny the rumor if it were not true.

Though most Russians accept the fact that their news is selected, some of the more educated have their own systems for getting fuller information. When some American newsmen visited a Russian provincial town not long ago, the local newspaper editor lectured them on the morals of the Watergate affair, which was barely reported by the Soviet press. Asked where he got his facts, the editor replied rather sheepishly: "I listen to the Voice of America." One university student here boasted: "I find out what's happening by reading between the lines."

Why Moscow persists in such secrecy, even in the face of calls for more openness at the European security talks in Geneva, is a continuing topic for debate in diplomatic quarters here. But there seems to be some consensus that the commitment to a closed society goes well beyond the tenets of Marxist-Leninist ideology or the requirements of the modern Soviet state.

"In Russia secrecy presides over everything: secrecy — administrative, political, social; discretion — useful and useless; silence — superfluous for assuring necessary security," a French visitor once noted. The Marquis de Custine made his observation in 1839.

DEMONIC WEAPON

THE NATION

Henry Kissinger and Gerald Ford may plead for their own amnesty from accountability, but the national inquiry compelled by the war in Indochina has begun. We are still absorbing the knowledge of atrocities committed in our name. Recent reports from Agence France Presse, Le Monde, the Associated Press and Reuters have placed yet another demonic weapon in America's recent Indochinese arsenal: the CBU-55.

Listed in Navy literature, the CBU-55 seems the most developed of the cluster bombs, those fragmenting carriers of destructive pellets which for years riddled the bodies of Indochinese. According to what seem to be reliable reports, the CBU-55 was used in Vietnam by the Navy as early as 1970, in Cambodia by Lon Nol's troops beginning this past January, as late as mid-April by the Thieu regime against insurgents at Xuan Loc.

Its identifying feature: a flammable aerosol cloud that, after an explosion and shock wave that can break eardrums and collapse lungs, sets off a flash fire evidently designed to attack those lungs still functioning, first searing and then suffocating them by robbing the air of its oxygen within a 100-yard radius.

American pilots reportedly dropped CBU-55s on rebel troops during the Thieu regime's invasion of Laos. Lon Nol's pilots reportedly used it on the banks of the Mekong River to blaze a way for convoys bound for Phnom Penh.

The CBU-55 joins herbicides, defoliation and napalm as part of the American Indochinese legacy. Authorization of their development and use warrants serious examination of the country's standards of tolerable behavior. Recognition of their massive deployment betrays the ugly hypocrisy behind the Kissinger-Ford pose of righteousness over real or fabricated reports of postwar Indochinese killings, so casually labeled "blood bath" and so directly a consequence of American policy and tactics.

The Peregrines And the Poachers



STRAY FEATHERS
harold hosford

When it comes to Peregrine Falcons, I'm a little like Will Rogers; all I know is what I read in the newspapers. Well, not quite! I've read a couple of books too.

What I'm trying to say is that aside from a half-dozen fleeting glimpses of these almost-legendary birds in flight, and a memorable day when I saw one swoop at a wigeon over Esquimalt Lagoon, my practical experience with Peregrins is only slightly more extensive than my experience with Great Auks and Carolina Parakeets.

Despite this, I can still get up a pretty fair head of steam when I sense what I take to be a threat to the existence of Peregrines as a species. And recent news out of the Queen Charlottes has my pressure rising.

According to the B.C. Fish and Wildlife Branch, the Queen Charlotte Peregrines — they're a dark marine race known as Peale's Falcon — are in a slump; not only are their numbers down but fewer nest sites are being occupied — and this usually means fewer birds are being born. Whether the drop in numbers represents only a temporary setback or is the beginning of a trend no one is prepared to say.



Numbers dwindling

But the Wildlife Branch isn't waiting to find out; they've put a freeze on any further taking of young falcons for propagation projects or falconry this year.

There is a second, and to me more sinister, element to the Queen Charlotte Peregrine story — poaching. Apparently young Peregrines continue to be taken by poachers who, with the impetus of the reputedly fabulous black-market prices being offered for the birds, are determined to get their piece of the action.

Where the birds go once they're captured is pure speculation but with the kind of money being offered it isn't hard to guess.

To fully appreciate the ends to which falcon poachers will go, and the difficulties involved in effectively curbing their activities, one has only to visit the Peregrine nesting grounds on the Queen Charlottes.

Here I must resort to second-hand evidence but most people who have been there agree that the birds nest in some of the wildest, most inaccessible parts of the Islands — places where only the most determined poacher would venture, places where the rewards for success must be extremely high to outweigh the potential cost, both physical and monetary, of poaching, and places where only continuous, and costly, patrols during the nesting season could hope to cut into the poacher's take.

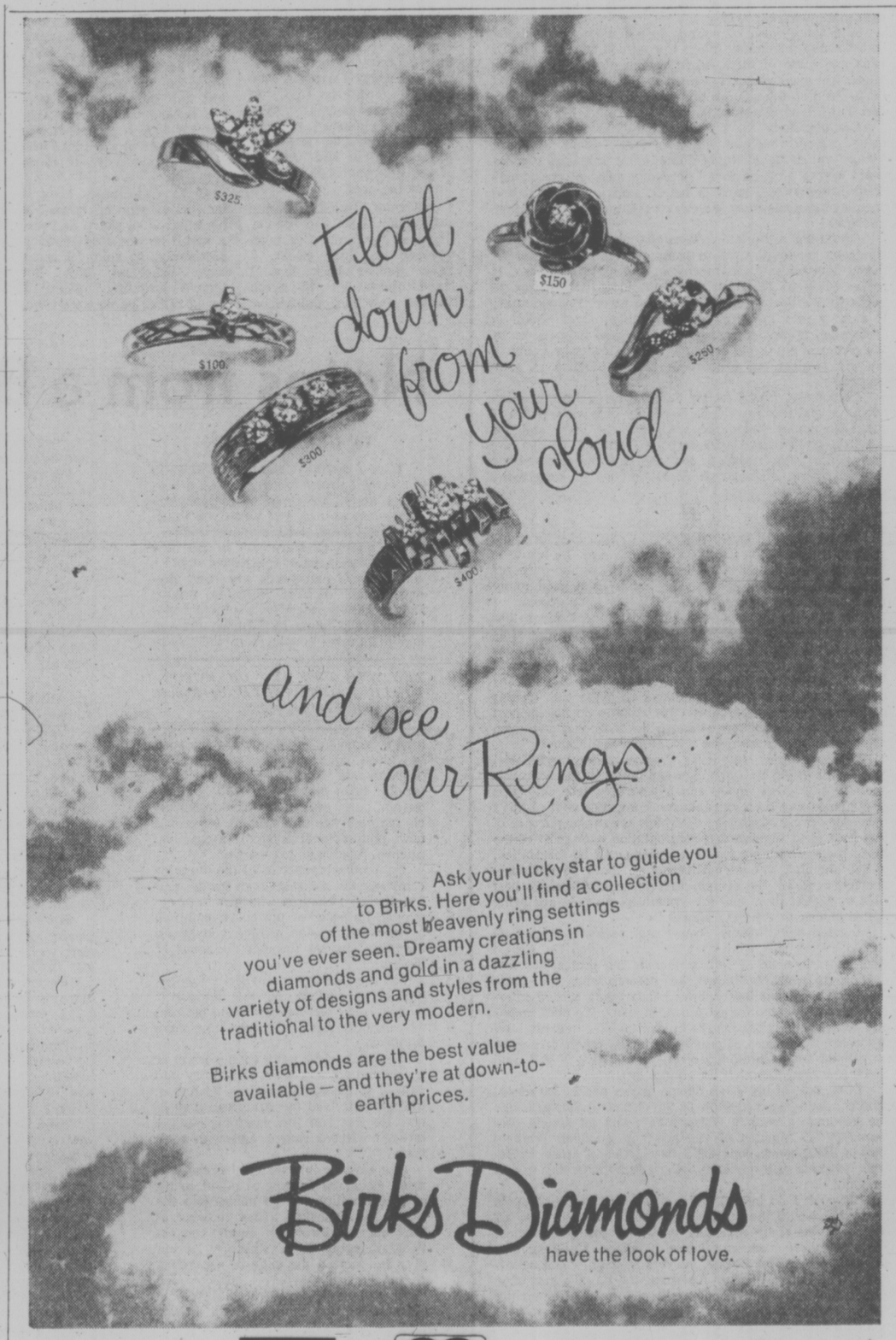
But why all this concern for a few falcons? Can't the Peregrines afford a few of their young each year without affecting their future as a species? There is good evidence that says they can and on the basis of this evidence, and regular surveys of the Peregrine population, the Wildlife Branch sets limits on how many young birds may be taken each year. Unfortunately, these limits cannot always take into account the work of the poachers.

The result is that, instead of just the five or so birds legally allowed, there is an unknown additional take by the poachers; soon the population begins to reflect this take, their numbers drop, and the season is closed.

I think it fair to say that unscrupulous falconers either actively engaged in poaching or support the poachers with tempting offers for the birds they take. And, strangely, next to the falcons, it will be falconers themselves who stand to lose the most if the Peregrines fail.

Without some kind of self-regulation from within falconry groups, the falconers may find the opposition to their sport, which they have fought so long and so hard to convince about the rightness of their cause, may rise and shut the door on falconry once and for all.

I know falconers value their falcons but do they value them enough to put the poachers out of business?



Callaghan: He's Happy The Neglect Is Ended

By ROBERT MARTIN

Morley Callaghan's reputation was a little intimidating. He'd been variously described as aloof, bitter, a curmudgeon and the Grand Old Man of Canadian Literature. The image was fire-breathing and definitely larger than life. The Conqueror of Hemingway. The most unjustly neglected writer in the English language, according to critic Edmund Wilson. A monolith. A titan. A colossus.

The elderly gentleman who opened the door of his home in Toronto's Rosedale area was having trouble with his glasses and his dog. When Callaghan leaned over to stop his white poodle, Nicky, from escaping through the open door, his glasses slid down his nose. When he tried to catch his spectacles, he almost lost the dog.

The monstrous fire-breathing image quickly went up in smoke. The Conqueror went up in smoke. The Conqueror of Hemingway is short, balding and portly as befits his 72 years. With a pipe permanently attached to the right side of his mouth, a wheezy laugh and a kindly demeanor, he looked like everybody's favorite grandfather. In fact, he is one, twice over.

Callaghan lives in Rosedale but his home looks comfortable rather than elegant. Chairs and sofas had the slightly worn look of furniture that has been used for years, not just displayed.

The living room had a Calder print over the fireplace but the room was truly dominated by a dour painting by Toronto artist William Kurelek. A man lies in bed, the covers held up around his chin, while outside his window the moon shines with an unnatural light. Very mysterious. Like Callaghan.

Across the main hall, the memorabilia of a long and successful literary life clutter the library. Editions of Callaghan's books in Italian, French, Russian, Swedish and Ukrainian. Among the photographs on the walls there's a group shot of Canadian artistic heavies taken during Centennial year. Glenn Gould and Marshall McLuhan march resolutely into the future. Kate Reid gallantly supports Sir Ernest Macmillan and A. Y. Jackson, one on each arm. And, standing apart from the other five, Callaghan lights his pipe.

But then, Callaghan always has been a loner, a maverick, or at least that's how the conventional wisdom goes. The writer who made a big splash in Paris and New York in the twenties chose to return to Hogtown to settle down. He never got the recognition he felt he deserved in his home town and it made him bitter over the years. Or so they say.

"I can't complain for a moment about being neglected," Callaghan said. "All of my books are in print in Canada. Macmillan has about eight of them and the New Canadian Library has several more. In fact, the editor of the New Canadian Library, Malcolm Ross, tells me that I've displaced Stephen Leacock as their best-selling author. That's pretty remarkable because they're unyielding books.

"I sell about 40,000 to 50,000 copies a year in Canada. The books get put on courses or people discover me. It just all adds up. It's rather astonishing. I don't quite understand it myself."

What about the place of Callaghan in the canon of Canadian literature? "I haven't the slightest interest in taking my rightful place in Canadian literature. If Canadians want to read me that's fine. I'd like every Canadian to know those books, but if they don't want to, I don't give a hoot.

"You know, I was never, in the beginning, read for patriotic reasons. I started in Paris, was launched in New York and then recongized in Canada."

Callaghan is a rarity among Canadian authors in that he has manged to live off his work virtually from the beginning. "There were hard times," he said, but he had to go all the way back to 1930 to find an example. "When we came back to Toronto we came right into the middle of the Depression. There I was, a golden boy and suddenly everything blew up in my face. But in about a year and a half, we were back on our feet again."

Callaghan is proud of his independence. "I go where I want to go, I do what I want to do. I don't owe anybody any money. I can say, "to hell with you all.' The great trick in life is to get to the position where you're your own master, your own boss and not dependent on anybody. I've really acted on that pretty well all my life."

Callaghan talked while sitting at a small wooden table in a corner of his library. "This is where I wrote A Passion in Rome," he said. "It took three months." That book was published in 1962. Last Saturday, his latest effort, A Fine and Private Place, was published. It's his first in 13 years.

Callaghan denied that the intervening years had been a dry spell for him. "I've been working on three books. I have another book that I could finish up in three months. I've just finished a three-act play called Season of the Witch. My son Barry is the editor of a fine international quarterly called Exile and he's going to publish it."

Callaghan is an interesting mixture of ego and insecurity. He was very proud of his new novel—"a wild, anarchic, romantic book" he called it—and at the same time very concerned about how it would be received. "How do you think people will like it?" he asked more than once and seemed upset at the reply that probably most people would be too busy identifying the persons behind the characters to appreciate the novel's literary merits.

Still he got a huge laugh out of the reaction of a reviewer for The London Free Press who didn't like the book. "It was not a favorable review. You see, the fellow who wrote it is a young academic and, well, I made a lot of fun about graduate school and I don't think he liked it. The funny thing is, the review sounds just like something Dr. Morton Hyland would have written." Hyland is a character in A Fine and Private Place who is a particularly pompous critic.

At 72, Callaghan's body is undeniably slowing down but his mind is as sharp as ever. Asked if he would do anything differently, he said, "I could have practiced law, but there's certainly nothing I would rather be than a writer. In some sense, as I've said before, I haven't worked in years."

Callaghan, who used to travel extensively, has been kept at home for the last year because of the health problems of his wife, Loretta, to whom he has been married for 46 years. She suffered a mild stroke as the result of the strain of having two faulty pacemakers replaced in a short period of time.

Callaghan's chief diversion appears to be collecting anecdotes about people in faraway places who have discovered him. He showed off two bass wood statuettes, a gift from a woman who made a pilgrimage all the way from Los Angeles to see him after discovering his work. He delights in the telephone calls he gets from Dan Brown, a fan of his who lives in Indianapolis and writes for Field and Stream. Brown has been calling every three months or so for the past 10 years.

Callaghan seems to take more pleaasure in being discovered by people far away than by people close at home. But then, in Canada, if he were any more of an institution, he'd be cast in bronze. Despite all the nonsense of the conventional widsom, Callaghan is read and respected hereabouts and he knows it. There is no bitterness in the house on Dale Avenue.

Globe and Mail



MORLEY CALLAGHAN . . . no complaints

books

PETER MURRAY - EDITOR

It's Hokey Stuff

By JACK SCOTT

There's a bit of an "in" joke in Morley Callaghan's thirteenth novel.

Back in 1962, the United States' leading critic, the late Edmund Wilson, cast Callaghan in the unbecoming, if lucrative, robes of literary martyrdom by referring to him as "the most unjustly neglected writer in the English language."

This being the opinion of an outside writer it was immediately accepted by Canadians who dutifully bought more of Morley's books (though he'd not had a new one out in several years) and it preceded, too, the $15,000 Molson prize and the $50,000 Royal Bank prize which Morley got, presumably, by being around and making funnies on the radio.

A FINE AND PRIVATE PLACE by Morley Callaghan. MacMillan. $8.95.

Morley was to say later that Wilson's fulsome praise was a millstone around his neck — "People figure that if you are neglected they may as well go right on neglecting you" — but what's now so interesting about the Wilson opinion is that it forms, by and large, almost the exact background situation for A Fine and Private Place.

There is Morley, larger than life, still living in the genteel affluence of Toronto's Rosedale, still an oddly mysterious man for one so often in the public arena, at the centre of his own novel. He is, of course, thinly disguised as Eugene Shore, well known in literary circles abroad, but still largely undiscovered in his native land, and there, too, is the Wilson-like figure of Starkey Kunitz — "the internationally celebrated critic" — who claims that Shore has never been appreciated by his countrymen.

Enter Al Delaney, bearded, iconoclastic, brilliant graduate student, temporary cab driver, writing a dissertation on Norman Mailer, who becomes so obsessed with Mr. Shore's deceptively simple talents that he gives up on Mailer and turns, instead, to his new hero. How he and his girl friend, Lisa, attempt to unravel this mystery, with time out for only some mandatory hanky-panky, gives Morley his book.

As it turns out neither Al nor the reader gets much in the way of clues about what makes Shore-Callaghan run. At one point Al thinks he's got it — "Pushed to its logical conslusion, Shore's world is a world of complete anarchy. Literature — anarchism's last hurrah? We knew about that. Yet it isn't true of Shore. That's the whole damned mystery. For some mysterious reason, it's something more than anarchy. I think I know why. I think it's some kind of warmth or love he has for all his characters, big or small, a love and respect for the mystery of the dignity of their personalities."

This is, to put it charitably, somewhat obscure, but as the real-life Wilson wrote of the real-life Callaghan "Suddenly everything goes off in all the wrong directions." And so there is a dark, theatrical interlude with vengeful law and order represented by an unhappy cop as a kind of sub-plot.

All told, it is pretty hokey stuff, but the old master (he's 72 now) carries on with his customary exhuberance and delight in a dramatic situation.

If this novel, as in his longer works of the past, is curiously lacking in the episodic, disciplined scenes of his short stories that Edmund Wilson was really writing about, it nevertheless has that saving grace that comes with a born story-teller and proceeds with a pace and suspense that you'd expect from an enduring craftsman.

Morley kills himself off peremptorily about two-thirds of the way along, but he'll return in the flesh, of course, and what's more, most Canadian readers will be glad of it.

We're Smeared By Same Brush

By PAT BARCLAY

A Canadian, runs the continentalist argument, is really only an American in low gear. (By "continentalist", it should be pointed out, I mean the sort of person who views the inhabitants of this continent as one big relatively happy family which could easily become still happier if only certain members of it were more unselfish.) A single word dropped into a pool of conversation can sometimes be enough to identify the assumptions and allegiances of the man or woman who utters it; in the case of the continentalist, that word is "yet".

"Canada's crime and violence problems are not as bad as in the United States . . . yet," they will say, or "Our divorce rate still hasn't caught up to theirs yet," or —well, you name it, the continentalist-at-heart is ever ready with that qualifying "yet".

And sometimes, of course, he's proven right in the end. We do share many things in common with the Americans and some of them, like freedom of speech and Big Macs, are even good. (I wanted to put in a controversial bit to liven up the column this week, so I thought I'd mention that I liked Big Macs.)

Distinguishing "us" from "them" is made all the more difficult because many of "us" seem to share "their" values, including less than admirable ones such as profit comes first—before friendship, say, or an untarnished conscience; bigger is better, and an accumulation of many facts has more educative value than learning how to think.

Canadians are often accused of sounding smug or self-righteous when they try to point out the differences between themselves and Americans, and quite right, too. If we're going to make value comparisons, it's better to begin with a healthy bias in our own favor. For example, if a man gets involved in an argument over which is preferable, apples or oranges, and he also happens to be the owner of an apple orchard, which side is he going to be on? (Unless, of course, he has a sideline in sour grapes.)

Personally, I tend to feel that the main difference between us and the Americans is simply that we are different. Like apples and oranges. Or like the Scots and the English, or like the Danes and the Germans, or like any two groups with enough in common to allow comparisons between them, and enough dissimilarities to keep them steadfastly apart.

▣

That's why I'm annoyed at John Crispo, in spite of his good intentions. John Crispo is a "yet" man; he wants to lump us conveniently in with the Americans for purposes of his own, and consequently he hands us a good many more lumps than we deserve.

"It has already been empahsized in the Preface that this volume treats the United States and Canada almost as one in terms of both the diagnosis of and the prescriptions suggested for the problems posed. Some Canadians will take exception to this on the grounds that as sick as Canada may be it hardly compares with the U.S. off this plane. Materials gathered for this volume do not support such a strong distinction, although the sources drawn upon are predominantly from the U.S., rather than Canada."

"This volume" refers to Crispo's recently-published The Public Right to Know, Accountability in the Secretive Society, a 395-page, index and bibliography-free collection of clippings and book extracts stuck together with Crispo's own gluey prose. (Sample: "Perhaps the major purpose of this book is to suggest that confrontation over most of the basic issues troubling North American can be forestalled, if not obviated, by demonstrating to those so obviously shortchanged by the system that those traditionally best able to exploit them and the system as a whole are being called to account for their abuses.")

I hope that makes everything perfectly clear. (I should add at this point that the areas which Dr. Crispo finds most in need of reform include the professions and organized labor, business and corporations, the mass media, advertising and politics.) Too many vested interests have grown too unrestrained, in short. We need updated "checks and balances" in the public interest, full disclosure of sources of campaign funds, public members on private and institutional bodies, etc. There is still time to avert a revolution, but the hour is late.

In support of his thesis Crispo quotes nearly 300 recent sources, including criticisms of the Canadian Senate under the heading "Canada's Watergates", and an article condemning "15 minutes of violence" on St. Jean Baptiste Day in 1971 placed alongside a description of crime in Detroit, where a crime occurs "every 10 minutes day in and day out."

Although I do indeed "take exception" to Dr. Crispo's heavy hand with the tar brush, there is no doubt that his book contains some arresting passages worthy of notice. Some of these concern Pierre Trudeau, trade unions, whistleblowing, Mel Hurtig, lawyers in politics and advertising. The Public Right to Know has the air of a magazine article that exploded. If one picks one's way through the rubble carefully enough, however, it's quite possible to come up with something of genuine value.

THE PUBLIC RIGHT TO KNOW, by John Crispo. McGraw-Hill Ryerson. $12.95.

'Nothing Personal . . .'

By TORCHY ANDERSON

It is not just that Willie Hamilton, MP (West Fife) is a Labour member of the British Parliament. Willie holds no personal grudge against Elizabeth II but he has very definite objections to the whole elaborate institution of British royalty, questions its application to present day conditions, and thinks it costs hard-pressed Britons much too much.

He begins this book, the dust-cover of which pictures a tearful and somewhat bedraggled Queen on a 3½ p stamp, with an open letter to "Her Royal Highness Queen Elizabeth II . . .

MY QUEEN AND I, by Willie Hamilton. General Publishing. $12.95.

"Your Majesty, you know me solely by ill-repute. Yet I cannot recollect that I ever said a cruel or critical word against you personally . . ."

Prince Philip does get a few digs and Princess Margaret does not come off so lightly; but mainly the book is devoted to an analysis of what the royal show costs and the hidden assets of the family. The fortune accumulated by Queen Victoria is still bringing in fat returns and Hamilton rates the Queen as one of the richest women in the world. On this assumption he cannot understand why the British taxpayer has to pay such a big bill.

Willie never misses a meeting of the parliamentary committee which considers the budget for the extensive royal establishment. In that respect he finds "the Labour Party has grown too respectful and less respectable" and wishes for the days of Keir Hardy and John Burns. They said that Lloyd George got housemaid's knee from genuflecting before royalty. Ramsay MacDonald and the present leader, Wilson, have contracted the same disease. Hamilton thinks the Labour Party has gone soft, far too soft, on royalty.

As a highly inquisitive member of the parliamentary committee—not always a popular one—Hamilton has dug as deep as he could into the finances of the royal family. But, he admits, a man can only dig so far before confronting the wall of ancient privilege. Even though "ermine has turned to rabbit" in the court costumes of many nobles, the whole show is still, in Willie's opinion, far, far too extravagant.

He finds the Royal Household a loyal and secretive body, enjoying privileges both of rank and money. At the sound of a question they close ranks and take defensive positions on precedents that go back to William The Conqueror. Willie finds it a hard combination to beat.

Continuing his letter to The Queen: "You were badly advised when you declined to disclose to the 1972 Select Committee the actual extent of your wealth." Some day, he writes, the royal family will have to pay taxes on all its wealth.

Hamilton backs his arguments with all the facts available to him. Statements of revenue from the duchies of Lancaster and Cornwall and other statistical foundation for his arguments take up a considerable part of the book.

Whether you agree with Willie Hamilton or express your horror with a high Tory snort of indignation, whether you want to horsewhip him or join him, you should read this book.

It will help you argue your case, either for Buckingham Palace or the slums of Glasgow.

Notes from a Battered but Hopeful Survivor

By GEORGE OAKE

That a motorcycle is the catalyst in a mental journey roaring across a continent and 2,000 years of metaphysics may seem absurd. But when you finish this book many long standing subconscious questions stare you in the face like the shorthand of a highway sign.

Stratas of experience are piled atop one another in neat profusion. Author Robert Pirsig describes a summer motorcycle trip taken by himself, his son and a married couple from their Minnesota home to California. On the road he gives an interior monologue or "Chautauqua" — an old time series of popular talks intended to edify and entertain — on everything from motorcycle maintenance to a groping towards a new philosophical system reconciling science, religion and humanism.

ZEN AND THE ART OF MOTORCYCLE MAINTENANCE, by Robert M. Pirsig. Bantam. $2.25.

On another deeper level the narrator confronts his old self — an insane person dubbed Phaedrus who was ". . . destroyed by order of the court, enforced by the transmission of high voltage alternating current through the lobes of his brain."

As the journey proceeds Phaedrus begins to surface in the narrator's thoughts. He also worries about his son, who exhibits signs of encroaching mental illness.

Yet the book is more than a novel or a personal odyssey. It is an inquiry into values, as the subtitle claims, by a man who has survived the American way of life. He has run the gauntlet, coming through without rancor and with even hope.

One gets the impression that the narrator would be content to adapt to his new personality and go along with the world. But Phaedrus keeps gnawing at his reason, disturbing more conventional thoughts. In his insanity he implies he was on the edge of expanding reason.

"I will never know all that was in his head at that time, nor will anyone else. . ."

At the end of his journey in California he describes the beauty of the hills, vines, flowers and California's ocean smell.

". . . How can I love all this so much and be insane . . .? I don't believe it."

At every level Pirsig wrestles with duality. Even the physical journey is the historical American route from east to west while the narrator's thoughts roam through milleniums back to ancient Eastern thought.

He sees a huge split in the world caused by the failure of reason, as it is currently defined. Two warring mental camps, the classical and romantic modes, joust for hegemony, destroying each other and true rationality in the process.

The romantic mode is primarily inspirational, imaginative, creative or intuitive. Feelings rather than facts predominate. Classical understanding proceeds by reason and laws.

Classical understanding has predominated since Greek times, leading us into blind alleys as we grope for new meanings on the threshold of the post-industrial world. An emerging romantic counterculture intuits the blind alleys but offers only spite, not solutions.

"We have artists with no scientific knowledge and scientists with no artistic knowledge," writes Pirsig.

Since Renaissance times these dual modes worked separately, complementing each other. Now, in a world where the need for food, clothing and shelter no longer predominates, our whole rationality begins to be seen for what it is ". . . emotionally hollow, esthetically meaningless and spiritually empty."

Phaedrus was driven insane trying to resolve this duality. Now the author, recalling his other self, carries on the search roaring through primary America on a finely tuned machine.

"The first step down from Phaedrus' statement that Quality is the Buddha is a statement that such an assertion, if true, provides a rational basis for the unification of three areas of human experience which are now disunified. These three areas are religion, art and science. If it can be shown that quality is the central term of all three, and that this quality is not of many kinds, but of one kind only, then it follows that the three disunified areas have a basis for introconversion . . . Art is the godhead as revealed in the works of man."

None of this is entirely new, of course. Teilhard de Chardin wrote of God and man becoming one; R. D. Laing, the British psychiatrist, talks of how the mentally ill are the most sensitive people in a chaotic society. Even Jack Kerouac used the trip as a vehicle to explain his search for new rationality, a romantic understanding in Pirsig's terms.



PIRSIG . . . wrestling with duality

It is the manner in which Pirsig brings it all together, explaining philosophy in terms of the parts of a motorcycle. Long stretches of heavy chautauqua are relieved by simple descriptions of passing scenery. Gearing down through canyons he is gloomy; ascending into the sunlight he is hopeful.

Pirsig brings some odd qualifications to the literary world. A former university English teacher who did graduate work in India and then became a writer of technical manuals after a period in a mental institution, he possesses an unpretentious, almost flat style.

He is obviously brilliant and analytical to the point where his emotions are sometimes lost in reason. To the reader this comes through as selfishness, especially in dealing with his troubled son. At roadside campsites or during a mountain hike in Idaho the boy tries to communicate with his father only to be abruptly turned off. To write of this Pirsig must have been aware of it. The book must have been a terrible insight for its author.

On a more impersonal level he articulates what we see all around us: the inflexibility of a system grown brittle and dogmatic.

"To speak of certain government and establishment institutions as 'the system' is to speak correctly, since these organizations are founded upon the same structural conceptual relationships as a motorcycle. They are sustained by structural relationships even when they have lost all other meaning and purpose.

". . . The idea that the majority of students attend a university for an education independent of the degree and grades is a little hypocrisy everyone is happier not to expose. Occasionally a few students do arrive for an education but rote and the mechanical nature of the institution soon converts them to a less idealistic attitude."

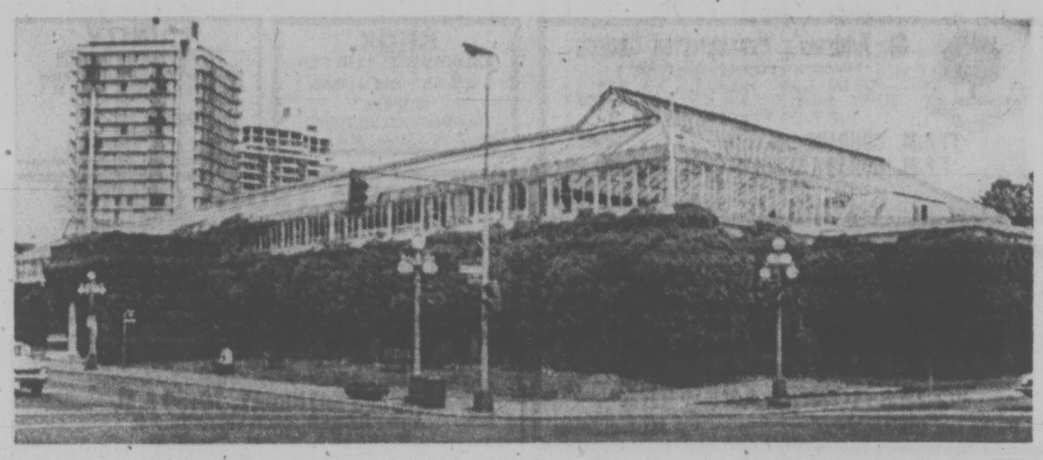
While these generalizations remain true today, Pirsig wrote this book in 1969 when the duality of classical and romantic understanding, as he defines it, was at its height. In the middle seventies the dogmatic reason of yesteryear — conventional solutions for radical problems as James Reston says — continues to batter its collective head against an impregnable wall. But the romantic counterculture, an intrinsic part of Pirsig's whole, has largely withered away, a victim of its own narcissism.

Is even our creative thought outdistanced by deepening social rigor mortis?

"The world has no existence outside the human imagination. It's all a ghost, and in antiquity was so recognized as a ghost, the whole blessed eventful world we live in. It's run by ghosts. We see what we see because these ghosts show it to us, ghosts of Moses, Christ and the Buddha, and Plato and Descarte."

At the end of the road on the California cliffs one is left with the impression that a man and a boy can solve their misunderstandings. But across North America the ghosts are still in command and even Robert Pirsig is not sure how to contain them.

A unique 'centre of delight' that has gone in 50 years from splendor to shabbiness and now, perhaps, a new role in city's life



From Full-Dress Swims to Love It All Happened at the Crystal



Palmy days around the pool for an intimate luncheon

Fifty years ago this week, the old town was jumping and Victorians were all agog to see the most magnificent tructural cddity since the Empress Hotel.

The occasion was the carnival week to mark the formal opening of the Crystal Garden, that unique "centre of delight" complete with salt water swimming pool, ballrooms, "the most beautiful indoor gardens imaginable" and picture galleries.

Although the building had been open to the public since June 8, 1925, the carnival celebrations were spread over the week June 26 to July 1.

Lieutenant Governor Walter C. Nichol kicked off the proceedings by crowning Faith Robson Queen of the Crystal Garden Festival, in front of a crowd of about 10,000 sepctators gathered outside the legislative buildings.

Then over to the new amusement centre where, presented with a golden key by D. C. Coleman, vice-president of the Canadian Pacific Railways Western Lines, Nichol formally opened the Crystal Garden to the public.

Speechifying concluded, the CPR officials, the reeves and their spouses, and sundry other dignitaries capped off the big day with — what else? — an inaugural ball.

"Champers" flowed by the magnum, the flappers performed their knee-knocking dance routines with uninhibited zest . . . and the Crystal was duly christened.

It continued to sparkle with life for most of the half-century that followed.

Thousands swam — and some even reached Olympic standard — in the pool itself, which for the first 29 years of its life was filled with salt water pumped from Horseshoe Bay at the foot of Douglas Street.

Occasionally it was drained and filled with chairs, with a stage at the shallow end, for prize fights and concerts.

Banquets, balls, lectures, pet shows, flower shows . . . you name it and it was probably held in the adjoining ballrooms.

Romance bloomed under the palmettoes, riotous times were enjoyed and bizarre scenes recorded.

There was, for example, that strange full-dress swim in 1940, when for a $50 bet three members of a logging convention earned a round of applause by swimming the length of the pool . . . in their dinner jackets!

But then began the steady decline, from a once-elegant Victorian lady to a rather shabby, tarty old gal.

Finally, years of neglect took their toll. The city, which had inherited the building from the CPR in 1965 when the company relinquished its lease, recoiled in fright from a repair bill two years later.

Council learned then that a major overhaul would cost about $600,000 and decided the wise thing was to build a new pool — which eventually cost four times as much.

Abandoned in late 1971, the Crystal Garden now makes a mockery of its pretentious name with a depressing picture of dereliction and decay: broken floor boards, missing panes from the huge glass roof, the unmistakeable evidenee of its latter-day doss house patrons.

But it is to be exhumed, the present city council has decreed. The hat will be passed around to wealthy foundations, $1.5 million collected and the Crystal Garden will begin new life — who knows, perhaps for another half-century at least — as a botanical garden and aviary.

And, It Came to Pass That After 15 Years . . .

Perhaps the Crystal Garden could have been called The Last Dike, because it came about through the Canadian Pacific Railway's constant quest for the good deal, the fast buck, the juicy tax concession.

Terms for the construction of the Empress Hotel included tax concessions and free water for the first 15 years, says city archivist Ainslie Helmcken.

With the agreement's expiry date fast approaching, the CPR faced a whopping tax increase plus a big water bill, and this in a period of depression.

The city craftily suggested that it might be prepared to offer a better deal if the company would build an amusement centre, including a swimming pool.

The bylaw provided the company with 20 years' free water and exemption from taxes, plus a fixed tax and water rate for the Empress.

Why You Should VOTE FOR the Amusement Centre By-Law

BECAUSE—

You will get a building of great beauty, which will be a source of pride to the City.
You will get the finest salt water swimming pool in Canada.
You will get many other indoor athletic attractions.

BECAUSE—

You will get splendid music all the year around.
You will hear great artists at low prices.
You will get Picture Galleries and exhibits of all kinds.
You will get dancing floors larger than the Empress ballroom.
You will get carnivals, great spectacles and grand concerts in a vast setting of colour and light.
You will enjoy all these at "popular" prices.

BECAUSE—

It will be a great factor in making Victoria the leading Convention city
It will make a very big addition to Victoria's payroll.

BECAUSE—

You will get the most beautiful indoor gardens imaginable.
You will get delightful outdoor botanical gardens.
Only the C. P. R. can afford to build, operate and, above all, advertise the Crystal Gardens. Thousands will come to Victoria to see them. Visitors will stay longer. Many will become residents.
This means increased population, increased business and increased prosperity for all.
The passage of this By-law is, without any question, in YOUR BEST INTEREST.

Work for the Amusement Centre By-Law
VOTE FOR it on Saturday, December 29

Reproduction of the advertisement that appeared in Victoria papers urging citizens to vote for the structure that became Crystal Garden.

Photos by John McKay and Victoria City Archives



The days are long gone when people swam in water pumped from Horseshoe Bay (left) and above city land commissioner Ken Wilkins examines the debris that now is the interior of structure.

St. Andrew's Presbyterian Church
Downtown—Douglas St. at Broughton
The Rev. Bruce J. Molloy, M.A., B.D., M.Th.
The Rev. Andrew J. Mowatt, C.D., B.A., B.D., D.D.
9:45 a.m. Bible Study, Kirk Hall
11 A.M. COURAGE (John 16:33)
7 P.M. GOD IS A SENDING GOD! (John 20:21)
Church School—11 A.M.
Rev. Bruce Molloy at both services

KNOX PRESBYTERIAN CHURCH
2964 Richmond Avenue
11:00 a.m.
COMMUNION SERVICE
Rev. J. S. Clarke, M.A., D.D.

TRINITY PRESBYTERIAN CHURCH
2964 Tillicum Road at Gorge Plaza
Minister: Rev. G. D. Smith, M.A.
11 a.m.
SESSION SERVICE
Address:
Rev. E. A. Wright, D.D.

"UNIVERSAL HEALING FOUNDATION"
President: L. G. DUKES Vice-President: Doreen DUKES
Secretary: Miss Leslie DUKES
Service will be held on SUNDAY 29th
at 2 P.M., NORWAY HOUSE, 1110 Hillside
"QUESTIONS & ANSWERS"
Pianist: Mrs. Mae SNEDDON ALL WELCOME

VICTORIA TRUTH CENTRE
There is an answer to every prayer and a solution to every problem
Dr. E. M. Smiley, minister
11 A.M. "FOR WE BE BRETHREN"
7:30 P.M. "STEP BY STEP"
1201 FORT STREET Rev. Charles Gauser ALL ARE WELCOME

WORLDWIDE CHURCH OF GOD
Affiliated with Ambassador College and Garner Ted Armstrong
SERVICES SATURDAY, 10:30 A.M.
2750 QUADRA STREET, VICTORIA, B.C.
Minister: Mr. G. Patrickson—Phone 477-4065
Listen to World Tomorrow, Broadcast 9:30 Nightly, CJVI

Queens Apostolic
804 Queens Ave. (A.C.O.P.)
Phone 477-6070
Minister: John D. Francis
Attend our Bible Camp, Duncan June 29 — July 6
10:30 a.m. Pastor Preaching
"UNSEARCHABLE RICHES OF CHRIST"
Note: NO SERVICE AT 7 P.M. IN FAVOR OF COWICHAN BIBLE CAMP, 5 miles west of Duncan on Riverbottom Rd.
HEAR REV. G. O. KILLAM

OPEN AIR SERVICE
BEACON HILL PARK
At Bandshell, Sunday, 7 p.m.
In Charge: Victoria Citadel Corps., The Salvation Army
Speaker: Corps C.O. Major Ivan McNeilly
Supported by the Citadel Band and Choristers
Auspices: Park Services Interdenominational

VICTORIA ALLIANCE CHURCH
1792 Townley Street — Telephone 592-1821
PASTOR: REV. H. G. CLARK
9:45 a.m. Family Sunday School
11 a.m. Worship Hour
Sermon: "THE GIFT OF FAITH"
7 p.m. Evening Evangel Hour
Song—Sermon—Prayer
"Holding Forth the Word of Life"

THE SALVATION ARMY
Victoria Citadel Corps.—Major and Mrs. Ivan McNeilly
757 Pandora Avenue
9:45 a.m.—Sunday School
11:00 a.m.—Holiness meeting
7:00 p.m.
SALVATION MEETING
at the Cameron Bandshell, Beacon Hill Park
Music by the Citadel Band and Songsters
SOLOIST: Mrs. Capt. S. Ratcliffe
SPEAKER: Major Ivan McNeilly
In the event of rain the meeting will be held in the Citadel, 757 Pandora Avenue
EVERYONE WELCOME

THIS WEEK AT
JAMES BAY CHURCH
Corner of Menzies and Michigan St.
With Reg and Colleen Carbol
9:30 a.m.—Early Family Service
Discussion Groups for all Ages
7:30 p.m.—Spiritual Renewal Service

Pentecostal Assemblies of Canada

OLDFIELD GOSPEL CHAPEL
5506 Oldfield Road
9:45 a.m. Family Bible School
11:00 a.m. Morning Worship
Ted Harper of Sidney

THE BRITISH-ISRAEL WORLD FEDERATION
Canada Victoria Branch
PUBLIC MEETING
SUNDAY, 29th June, Dominion Hotel, at 3 p.m.
"THE SPIRITUAL FRONT"
SPEAKER: Mrs. Dorothy Abraham
RADIO BROADCASTS:
Sat., K.A.R.I. 550 10 A.M. - 10:15 a.m.
And on: FRIDAY AFTERNOON, JULY 4th at 3 P.M.
In the YM-YWCA, Courtney Street
Rev. W. G. FINLAY, D.D.
of Johannesburg, S.A.
"THE BIBLE—ITS POLITICAL REALITY"
DON'T MISS THIS

COLWOOD PENTECOSTAL CHURCH
Community Children's Hall, 2219 Sooke Road 478-5293
9:45 a.m. Sunday School For All
11:00 a.m. Morning Service
7:00 p.m. Evening Service

CHINESE PENTECOSTAL CHURCH
800 Princess Street
SUNDAY 9:45 a.m.—Sunday School
11:00 a.m. and 7:30 p.m.—Worship Services
Prayer — Wed., 7:30 p.m. Youth—Friday, 8:00 p.m.
REV. STEVE WONG, 383-3878

ESQUIMALT PENTECOSTAL CHURCH
BETHEL TABERNACLE 1100 COLVILLE ROAD
DAVE STREET, 386-6431
9:30 a.m. Family Fellowship Hour
There is a class for you
11:00 a.m. Morning Worship Service
"ONE OF THE FAMILY"
Monday, 8:00 p.m. Young Peoples "Living Lights"
Wednesday, 7:30 p.m.—Prayer and Share Service
Everyone Welcome

Pastor: HARALD BREDESEN: Assoc. Minister: DOUG KOOY
MONDAY—PRAYER POWER, 7:30 P.M.
trinity christian centre
949 FULLERTON AVE.
11:00 a.m.
Rev. Paul E. Kauffman
7:00 p.m.
Rev. Paul E. Kauffman

Reverend Kauffman has spent over half of his lifetime in Asia. He has been an eyewitness on the fast-moving Asian scene and is the author of two books on Asia and editor of the monthly newsletter "Asian Report".
FRIDAY—YOUTH, 741 Haliburton Rd., 6:30 P.M.
THURSDAY—SCHOOL OF DICIPLESHIP, 7:30 P.M.

NORTH DOUGLAS PENTECOSTAL TABERNACLE
Douglas at Canterbury
Pastor: Rev. Harold Pendray
9:45 A.M. SUNDAY SCHOOL
11:00 A.M. "FELLOWSHIP AND REFRESHMENTS"
7:15 P.M. "CHURCH-GOING CLAMS"
EVERYONE WELCOME

Emmanuel Baptist Church
2121 CEDAR HILL CROSSROAD Tel. 592-2418
Pastor: Norman K. Archer, B.D., A.L.B.C.
Lay Minister: Karl Janzen
Youth Minister: Norman Barton, M.A.
Minister of Media: Frank Martens
9:30 a.m. Family Service
11:00 a.m. Morning Worship
IN PASTURES GREEN (6)
"GET MORE OUT OF LIFE"
7:00 p.m.—Evening Worship
GOOD NEWS BY A MAN NAMED JOHN (13)
"MANY MANSIONS"
Pastor Archer preaching at all services
8:15 p.m.—Fireside Hour
A thrilling travelogue by colour slides
"BOLIVIAN SAFARI"
with Lorna Dabbs

ASSEMBLY OF GOD (P.A.O.C.)
9182 E. Saanich Rd., Sidney, N. off McTavish
SUNDAY:
9:30 a.m. Sunday School
11:00 a.m. Worship Service
"THE CHRISTIAN AND HIS COUNTRY"
7:30 p.m. "THE MOST HIGH RULETH AMONG MEN"
Rev. Chas. Barker 656-2545

Glad Tidings
Pentecostal Church
847 NORTH PARK ST
God's Word as it is— For Men as They are.
9:45 A.M. FAMILY BIBLE SCHOOL
Bible Teaching and Training for the entire family.
For transportation call 658-5694
11 A.M.
Series: Message of The Books
Today—Proverbs
"THE FAMILY BOOK"
Pastor Paul Hawkes speaks
7 P.M.
PASTOR Paul Hawkes Preaching
"THE CRIERS WELL"
—plus—
A delightful program of gospel music by the Singers and Musicians of Glad Tidings
—YOUTH ALIVE—
Every Friday 7:30 p.m. Exciting Youth Services for all young people
PLAN TO JOIN WITH US
Pastors: Paul Hawkes; Colin R. Wellard; Bill Hole

CENTRAL BAPTIST CHURCH
833 PANDORA AVENUE
Pastor Robert D. Holmes, B. Th.
Assistant to Pastor—Cecil V. Eno
Associate in Christian Education—Miss Verne Scott
8:45 and 11:00 A.M.
(Two Similar Morning Worship services)
REV. ALEX WATSON
Our Missionary to Japan
9:45 A.M.
FAMILY BIBLE SCHOOL
Nursery through to Adult Classes
Continuing during the summer
7 P.M.
"GOD AND THE MORAL CRISIS"
** The Witness Stand
** Special Music
** Pastor Preaching
"The Friendly Church in the Heart of Victoria"
SUMMER VISITORS WELCOME

ELK LAKE COMMUNITY BAPTIST
5563 Pat Bay Highway
Rev. Ted Follows 658-8813
10:30
MORNING WORSHIP
Everyone Welcome

Saanich Community Church
(Mennonite)
990 Falmouth Rd.
10 a.m.—Family Worship
11 a.m.
Bible and Optional Classes
You are Welcome
Pastor G. L. Braun 477-6111

NAZARENE
2571 Quadra Street
Sunday Services:
Sunday School, 9:45 a.m.
Morning Worship, 11:00 a.m.
Evening Worship, 6:00 p.m.
10 a.m. at Colwood 1945 Sooke Rd.

Christian Reformed
Agnes and Glanford
WORSHIP SERVICES
at 10:30 a.m. and 7:00 p.m.
Minister: Rev. P. W. DeBruyne

BAHA'I
385-8131

REFORMED EPISCOPAL CHURCH OF OUR LORD
1874 1974
Victoria, Historic Church
Corner Humboldt and Blanshard
Rector: Rt. Rev. G. Stacey, D.D.
Assistant—Rev. H. Gleeson
Holy Communion 11 a.m.
1st Sunday
Everyone Welcome
Renovation Fund P.O. Box 751

CHRISTADELPHIAN
1396 McKenzie Ave.
Sunday School: 9:30 a.m.
11:00 a.m.
Breaking of Bread
Lecture D.V.
7:30 p.m.
"HAVE YOU A SURVIVAL PLAN FOR A NUCLEAR WAR?"
H. Macpherson

CHRISTIAN SCIENCE
FIRST CHURCH OF CHRIST, SCIENTIST
A Branch of The Mother Church, The First Church of Christ, Scientist, in Boston, Massachusetts
Chambers St. at Pandora Ave.
Nursery and Elevator Available
SUNDAY SERVICES
9:30 and 11:00 a.m.
Subject:
CHRISTIAN SCIENCE
Sunday School: 9:30 and 11:00 a.m.
Testimony Meeting Wed., 8:00 p.m.
Free Public Reading Room
Open Daily — 1210 Broad St.
All Are Welcome

St. Paul Much Maligned

PERSPECTIVES AND PREJUDICES

By REV. J. A. DAVIDSON

Some quite bright people seem to think that they express great admiration for Jesus by damning St. Paul and dismissing him as a fanatic who fouled up the simple religion of Jesus. They sometimes quote Bernard Shaw's dictum, "There has really never been a more monstrous imposition perpetrated than the impossition of the limitations of Paul's soul on the soul of Jesus." And they would agree with H. G. Wells's comment on Paul's "triumph over the Nazarene he misrepresented and betrayed." These statements come from a couple of generations ago, but they reflect a critical orthodoxy of our time.

I must cofess that at one time I accepted that general position. But I came to recognize its unfairness when I gave some of Paul's writings a careful reading and learned a little about the development of Christian community in New Testament times.

I'll not try to whitewash Paul. A number of things about him upset me a little — and a few things more than a little. In some places his writings are confused and obscure — although the good modern translations are helpful here. Paul, as he himself tells us, was a rather mixed-up person — not a well-adjusted person, as we with our modern psychological wisdom judge such things.

Paul is charged with distorting Jesus' teaching and with misrepresenting Jesus' intentions. This seems to come, in part, from the assumption that because in the New Testament his letters come after the four Gospels they came after them in time. But it is one of the assured findings of modern biblical scholarship that Paul's letters had been written and were before the Gospels appeared in written form. This is not to suugest that the Gospels were written to supplement Paul's writings. The Gospels and Paul's letters were written against the background of oral traditions about Jesus, and they all presuppose a basic Christian message. The Gospels were written as preaching and teaching aids as materials for use in worship, and as missionary propaganda pamphlets. Paul's letters, coming out of the same setting, were written in response to specific issues and problems in the early Church — and as Christian document they are as basic as the Gospels. The New Testament as a whole was a precipitate of the faith of the earliest Christians: it is a selection of documents which were circulated among them, a selection made to express and conserve what was most surely believed and accepted by them.

Paul's theology, his interpretation of the faith in Christ, was hammered out as he responded to the opportunities and challenges of his ministry. His teaching cannot be presented as a tidy, coherent system. And there were many fundamental things he did not say, for he could assume that they were firmly fixed in the general awareness of his readers.

Can a modern person take Paul seriously? If that modern person is a Christian person he or she must take Paul very seriously, for Paul's thought is built firmly into the Christain faith. And the non-Christian who has any curiosity about the phenomenon of the Christian religion in history must also take Paul seriously, for his letters, both in the New Testament Church and in the Church through the centuries, have been, and still are, fundamental Christian documents.

'Hartford Heresies' Swell Lively Debate

By GEORGE W. CORNELL

NEW YORK (AP) — A lively debate is swelling among theologians about the so-called "Hartford heresies"—a list of viewpoints that have been termed false and destructive and widespread among modern church people.

The attitudes are "apparent in the whole spectrum of religious life today," says Rev. Richard Newhaus, a New York Lutheran scholar, adding that they are erroneous and debilitating to the church.

Rev. Dr. Harvey Cox, a Baptist theologian of Harvard University, terms the indicted viewpoints "caricatures to the point of absurdity."

Rev. Avery Dulles,a Washington, D.C., Catholic scholar, contende the listed assumptions pervade contemporary culture and tend to erode belief. "Christian thought' in seeking to modernize itself, has in some cases fallen into captivity to modern world views."

Key theme of the assailed viewpoints, drawn up by a group of 18 leading Protestant and Catholic theologians at a meeting early this year at Hartford, Conn., is the asserted "loss of a sense of the transcendent" aspect of God.

In classic Judeo-Christian teaching, God is seen both as transcendentally greater and other than the created, finite cosmos, but also imminent or present in it, actively involved in human affairs and history.

Modern thought has tended to be one-dimensional about it, the Hartford statement says, limiting ideas of God to human efforts, in this world, reducing all reality to human thought, culture, struggles and capabilities.

Challenging the Hartford statement recently before officials of the interdenominational National Council of Churches, Cox said it involves a "peculiar form of God-world dualism," separating the Creator from his creation.

"It overlooks the incarnation," he said, referring to the Christian concept of God becoming human in Jesus Christ.

However, Neuhaus contended that the belief that "God has become man is completely vacuous unless there is God behind it, a transcendence that keeps us under judgment."

"God is committed to the human struggle, but he is not to be equated with the human struggle."

Among the asserted views which the Hartford statement cited as widely held nowadays but false were:

—Modern thoughts superior to all past forms of understanding.

—Religious language refers to human experience and nothing else. "We did not invent God, God invented us."

—All religions are equally valid: the choice is not a matter of truth but of preference or life style.

The world must set the agenda for the church.

—An emphasis on God's transcendence may hinder Christian social concern.

S. Korean Gov't Hits Christians

TOKYO (WP) — A leading U.S. churchman says the current prosecution of Christian ministers in South Korea is "a political case" raising serious questions about basic freedoms in that country.

At the end of a four-day fact-finding mission in Seoul, Stated Clerk (general secretary) William P. Thompson of the United Presbyterian Church said there is clear evidence that the indicted clergymen are innocent of the charges against them.

Four ministers, including Kim Kwan Suk, general secretary of the Korean national council of churches, have been held in secret police interrogation centers or prison since April 3 on charges of embezzling funds given by a German organization for social action work in South Korea.

The indictment charged Kim and the others with "embezzling" the money by paying attorneys fees, family living expenses and in one case, maternity costs, to aid ministers and social action workers imprisoned last year in President Park Chung Hee's crackdown on dissidents.

"Bread for the world," the Germany agency which supplied the fund, has certified that its use in such church-related human rights cases was consistent with the purposes of the grant.

A German member of the current fact-finding mission, Dr. Richard von Weizacker of the German Evangelical Church and the Christian Democratic party, reportedly told Korean officials in Seoul that the "embezzled" money actually was spent properly.

Protestant as well as Catholic churches in Korea have been in frequent collision with government authority in recent months. Last year a Roman Catholic bishop, prominent Protestant ministers and nearly all national staff members of the Korean Christian student federation were imprisoned on sedition charges all were later released.

NIEBUHR THEORY BACK IN FAVOR

During the height of the faddish 1960s, when young theologians were enamored with the counterculture, the influence and reputation of America's greatest native-born theologian of the last two centuries was not only in eclipse but being roundly discredited, as well.

With the "death of God" soon followed by the "Theology of Play" and other essentially Utopian theologies, the thought of Reinhold Niebuhr was brushed aside as irrelevant.

The 1970s, however, have refused to yield to the naive optimism swept both church and society and Niebuhr's "Christian realism" appears to many to have increasing relevance as religious leaders seek to find answers to such issues as the world hunger problem.

As a contribution to the recovery of Niebuhr's thought, the University of Chicago Press issued The Legacy of Reinhold Niebuhr, cloth edition of the university's The Journal of Religion issue on Niebuhr published last fall.

The book contains six articles examining various parts of Niebuhr's thought by such prominent theologians as Robert McAfee Brown, Martin E. Marty, Langdon Gilkey, Franklin I. Gamwell, Roger L. Shinn and Kenneth W. Thompson, along with an excellent introduction by Nathan A. Scott Jr.

At the heart of Niebuhr's theology, which Marty sees as a "Public" theology aimed at interpreting the American experience, was an attempt to recover or restating a biblical view of man.

In its starkest sense, it was the recovery of the notion of original sin, of an understanding of man, as Scott points, situated between freedom, or transcendence, and necessity, or finiteness.

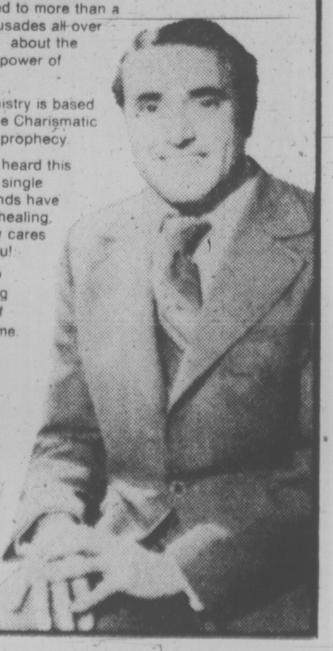
Niebuhr poised his understanding of man in an ongoing polemic against what he called the "hard" and the "soft" Utopians. In the former category were such people as the Stalinists, who would justify any means necessary to achieve their goal or even those who would justify the slaughter of the Vietnam war for the Utopian ideology of freedom.

In the category of the "soft" Utopians were those sentimental pacifists who failed to see the menace in the rise of Hitler and much of the new left of the late 1960s.

In this regard, then, Shinn's essay, Realism, Radicalism, and Eschatology, is one of the most provocative in the book.

He examines Niebuhr's thought, especially his avowal of "realism" — That in group relations power and self-interest are key elements over against Utopianism.

But despite the criticisms of some during the 1960s, Niebuhr's realism, his pragmatism, did not mean an endorsement of the staus quo or fellow-travelling with the so-called establishement. As Shinn points out, one of Niedorsement of the status quo or buhr's chief targets was "a Christian orthodoxy that was socially impotent."

Miracles happen when someone cares!
Morris Cerullo Crusade
Morris Cerullo talked to more than a million people at crusades all over the world last year about the miraculous healing power of Jesus Christ.
Morris Cerullo's ministry is based on love, faith and the Charismatic gifts of healing and prophecy.
Up to 100,000 have heard this spirit-filled Jew in a single service and thousands have received hope and healing. Morris Cerullo really cares what happens to you!
Bring someone who needs God's healing power. All people of all faiths are welcome.
Admission Free.

University of British Columbia War Memorial Auditorium
(3,200 Free Seats)
June 30 thru July 4—7:30PM
"Special Lodging Available at Univ. of British Columbia"
For Information Call (604) 594-6819

Churches Serve Dual Role

EDMONTON (CP) — Many churches in Canada have been in financial straits for years and many older, big-city churches have folded because they had no way to pay the bills. One development company things it has a solution.

A. V. Carlson Construction Ltd. and its management services arm are suggesting that churches make use of the resources they have, often in the form of land, to develop community-service centres which house both sanctuaries and community facilities and provide income.

Stan Clarke, client consulting manager, said in an interview churches have lost contact with communities in many cases and Carlson's proposal gives the church a chance to get back into communities by meeting both social and religious needs.

The proposal has been tried in both Edmonton and Yellowknife.

In Yellowknife the United Church wanted to provide services for everyone from toddlers to senior citizens. By using its existing structure and remaining land, it is in the process of building two 10-storey towers.

The towers include a large multi-purpose hall suitable for meetings and church services, smaller committee rooms and a chapel, five floors to rooms to be leased to the YWCA, two floors of apartments for rent to the general public, three floors of space available for rent to community-service groups with the rest used as apartments for senior citizens or the general public, Clarke said.

A massive project for a congregation of 150, but Mr. Clarke said it doesn't have to be a burden. The congregation set up a non-profit corporation which borrowed all of the $5.3 million needed for capital from Central Mortgage and Housing Corp. The loan will be repaid, less a 10-per-cent forgiveness, over 50 years with income from the building. Any surplus is used to improve the facility or further subsidize rents for the senior citizens.

A full-time manager and cleaning staff handle day-to-day administration and maintenance.

Carlson Construction takes about five per cent of the cost of the project, which it designs, plans and builds, as a fee.

The concept, Clarke said, is based on getting maximum value out of the land available. The company uses a curve to plot the size of the structure in relation to what surveys show its occupancy will be, so amenities such as lounges and game rooms can be included.



SAILING SCHOONER Robertson II of Victoria has found a temporary skipper for its summer West Trek adventure program. Vic Hookins will run the Quest Star Life Discovery Society's boat introducing young people to the claims of Jesus Christ on their lives. A permanent skipper is still needed, though, said city psychiatrist Dr. Philip Ney who heads the society aiming to help youth find purposes in life.

Jehovah's Witness Convention Set

Plans are shaping up for a Watchtower Bible and Tract Society for a district convention of Jehovah's Witnesses in Victoria this summer.

Clare Statton, convention manager from Victoria, said a four-day meeting is scheduled for the Memorial Arena, July 17 to 20.

Statton said 4,000 delegates are expected for the Victoria convention.

"This convention is one of over one hundred planned for the United States and Canada during June, July and August," he said. "This includes assemblies in the English, Spanish, French, Greek, Portuguese and Italian languages."

Commenting on the total attendance, Statton said over one million delegates are anticipated to attend conventions of Jehovah's Witnesses this year in the Northern Hemisphere.

The program at the Arena will run from 10 a.m. to 1 p.m. and 3 to 5:30 p.m. each of the four days. It will include four spectacular Bible dramas in full costume, lectures and symposiums and discussions on subjects of vital interest to humankind today.

"Problems are certainly not new," Statton added, "but all are finding that these problems have intensified in recent months. Men in responsible positions actually fear global disaster including inflation, extreme food shortages, population explosion and increasing crime and terrorism.

"Oil shortages and economic collapse threaten many nations. In fact," he said, "so many groups met in 1974 that it has been called 'the year of international conferences.'

"Today what affects one segment of society affects all, many times with extreme suddenness. Therefore, the convention program will deal with all of these problems and, more importantly, show the ultimate solution to all human crises."

Statton said all sessions will be open to the public.

Pioneers' President

Bill Hitchin of 1060 Benvenuto Drive, Brentwood Bay, has been installed as the Victoria president of the Telephone Pioneers of America and will take over his duties July 1.

Telephone Pioneers is a social service organization within the phone industry.

Dave Innes, of 1249 Tattersall, has been installed as vice-president of the Victoria branch.

DRIVE-IN CHURCH HERALDS SUMMER

Volkswagen beetles on lime-green posters to be found around Victoria tell of a truly up-to-date summer Christian service swinging into its second year.

Victoria's Drive-in Church at the Hillside Shopping Centre will be celebrated every Sunday evening from 8:30 to 9:15 during July and August.

Sponsored by Emmanuel Baptist, the service takes place in the main mall entrance of the parking lot.

Inaugurated last year, the service was highly successful and attracted an average of 450 people each week.

"The reasons for its success are that the service is short, lively and interesting, people don't have to enter a stuffy, hot building and they can come as casually as they wish," said Emmanuel Youth Minister Norman Barton.

"There is no offering and no coercion to find church prospects at the service," he said.

Variety of Events Highlight Sunday

Events of spiritual merit for Sunday include:

—Salvation Army Band and choir members performing outdoors in the Cameron Band Shell of Beacon Hill Park at 7 p.m. Third in a series of 12 interdenominational Christian services in the park this summer, it will be conducted by Major Ivan McNeilly of the Victoria Citadel Corps.

—Combined services of Cordova Bay United and St. David by-the-Sea Anglican start this week for the summer as Archdeacon E. H. Maddocks preaches at 9:45 a.m. in Cordova Bay church. This year marks the seventh the two churches have come together regularly for worship.

—Missionary Rev. Paul Kaufman will speak at Trinity Christian Centre services 11 a.m. and 7 p.m. Leader of the Hong Kong-based missionary organization Asian Outreach, Kauffman says Christianity flourishes in China despite religious repression of the 1960s there.

Only Transport New For Travelling Minister

EDMONTON (CP) — In 1925, travelling Rev. A. B. Simpson halted his horses at a little church, sounded the bell and waited for the Indians to "appear out of the bush."

Today, 50 years after the formation of the United Church of Canada, he still is crossing miles to minister to souls—but now he stops his 1970 Ford at a country church and waits for the congregation to appear in cars.

Mr. Simpson, one of the men who has conducted services in the United Church since it began, celebrated the 50th anniversary of the union of Methodists, Congregationalists and most Presbyterians into one united church in Canada.

"When I got to church, I would ring the bell because the Indians had no watches to keep time, and they would come from every direction out of the bush."

That church was on a Manitoba Indian reserve, one of the many parishes between the Yukon and Nova Scotia Mr. Simpson has served.

"Weekdays, I'd visit their wigwams or shacks. I love people—all people. I love to sit and talk to families in the evenings, and I spent practically every night doing that kind of thing."

The son of a Maritimes merchant, Mr. Simpson, now living in Edmonton, grew up on a cargo vessel bringing molasses and spices from the West Indies. He's never left the sea in spirit, and now sees himself as captain of a ship of souls.

The role of the clergyman has changed over the last 50 years, he observed.

"The clergyman used to be set apart as a spiritual leader, God's representative whose specialty was the steering of souls. As with the sea captain, you put your life in his hands when you were over the deep oceans."

Nowadays, the clergyman has become more of a counsellor than God's representative in many cases. Sunday he's Reverend; Monday he's "Butch."

Mr. Simpson said he will continue as a seven-day-a-week clergyman for the rest of his life, even though he was supposed to retire in 1968. He still leads services almost every Sunday in small Alberta communities.

Still partly Presbyterian at heart, Mr. Simpson said "I felt union was engineered to a great degree by people in the establishment in Toronto who got the idea because the church would be bigger, it would be better. I wasn't much in favor of union then and I'm not yet."

But Florence Scoffield, also a member of the United Church since its beginning, says there were many advantages to the union.

Settling back on the couch in her Edmonton home, she said "one of the big motivating conditions was that missionaries from the churches found it difficult to get across to people that there were all these different churches and it was the same Christian religion.

"But the main urge towards union was biblical, the saying of Jesus "that all may be one."

There were also financial considerations and a shortage of ministers.

In fact, there were so few ministers that when Mrs. Scoffield took her first teaching job in 1923 in a one-room log schoolhouse, it also involved conducting Sunday services at the school.

There was yet another reason for the formation of the United Church, she added.

"Many of the churches in the west had already been united but there still was great fragmentation with a Church of God down the road from the Church of the True God, a few miles away from the Church of the Only True God."

However, sometimes unification had a fragmenting effect, she said.

"There were quite a few hard feelings and some families broke instead of unifying over the issue."

But the 50-year-old union is widely accepted now, and further unions will come, said Mrs. Scoffield.

PREACHER PAYS DEBT

CHATTANOOGA, Tenn. (UPI) — Fourteen years ago, W. C. Hunter, "obsessed with gambling and wild ways," stole $3,000 from the grocery store where he worked.

Now a minister in the World's Church of The Living God, Hunter, 39, returned this week to the store "to make restitution."

A Christian for the last 10 years, he said he decided to practice what he preaches. Although he confessed to his congregation the details of his former life and the theft, "it didn't seem like it was enough."

So he and his wife met with Don Blevins, the head of the food store, and discussed terms of restitution.

"I have been forgiven by God," Hunter said. "Now I want forgiveness from the people I stole from."

The visit to the store was preceded by a confession to the Chattanooga police department.

"I didn't know whether they were going to put me in jail," he said. "I just felt I couldn't face my congregation knowing about the crime. After all, I could still preach in prison, too."

A call to the state attorney general's office disclosed that the statute of limitations had run out and Hunter remained free.

"That was just one more thing I had to thank God for," he said.

He explained that at 25 he was "obsessed with gambling and wild ways," and had run ups everal gambling debts. One afternoon, the safe at the grocery store where he was a clerk broke down, and the owner was forced to hide about $3,000 in a produce bin.

"I knew they would have the safe fixed by the next day so I hid downstairs until everyone had gone, then got the money and left without anyone seeing me," Hunter confessed.

"Man, I felt good with that big sack of money. I bought a half a pint of gin, went to the pool hall to celebrate and afterwards I went home and my wife and I rolled up the money bill by bill and stuck them in Christmas balls."

Directory Out For Craftsmen

A directory for craftsmen has been issued by the B.C. Arts Information Service.

Provincial Secretary Ernest Hall said he hoped the information contained in the directory would stimulate additional markets for craftsmen, as well as provide people with resource information.

RADHA SOAMI SATSANG, BEAS CANADA

Announces a talk on God Realization through the practice of "Surat Shabd Yoga".

Sunday, June 29th, 2:00 p.m.
Room 112 Cornett Building
UVic
Everyone Welcome

WAIT UNTIL MONDAY'S TIMES TUESDAY'S COLONIST FOR THE BIG NEWS

WATCH

FOR THE SMASHING AD THAT TELLS THE WHOLE STORY OF THIS EVENT!

THE TRADERS

715 FINLAYSON ST. (Top of the Town) PHONE 388-6264

CITY AND DISTRICT CHURCHES

GOSPEL CHAPELS

OAKLANDS CHAPEL
Fernwood and Cedar Hill Road
SUNDAY
9:30 a.m.—Breaking of Bread
11:15 a.m.—Sunday School and Family Bible Hour
7:00 p.m.—Evening Service
Speaker at both services
Mr. John Smart of Oak Park, Ill.
THURSDAY 8 P.M.
Missionary Prayer Meeting
For information and Counselling
Monday through Friday
Office Hours 10-12 a.m. — 595-6131

VICTORIA GOSPEL CHAPEL
985 Pandora Ave.
Sunday, 9:30 a.m.
Worship and Breaking of Bread
11:15 a.m. Sunday School, Bible Class and Family bible Hour
7:00 p.m. Evening Service
Speaker at both services
Mr. Robert Arthur
Wednesday, 7:30 p.m.
Prayer and Bible Study

ASSOCIATED GOSPEL CHURCHES

GOSWORTH ROAD
Community Church
2845 Gosworth Road
Rev. C. R. McKnight, 386-9793
9:45 — Sunday School
11:00 — Worship Service
7:00 — Evening Meeting
Tues. 7:30 — Bible Study

EVANGELICAL FREE CHURCH

PARKDALE EVEN. FREE CHURCH
1095 Tolmie Ave. 382-7513
SUNDAY
Sunday School—9:45 a.m.
Morning Worship—11:00 a.m.
Evening Worship 7:00 p.m.
Pastor, Carl Klassen
479-4431 384-3646

SPIRITUALIST

OPEN DOOR SPIRITUALIST CHURCH
1600 Cook Street
Sun. 7 p.m. Rev. Leona Richards of Santa Cruz, Calif.
Guest speaker and Clairvoyant
Wed. 7:30 p.m. Rev. B. Thornton
Clairvoyance and Healing
WELCOME TO
THE FRIENDLY CHURCH

UNITARIAN

Unitarian Church of Victoria
106 Superior St.
10:30 a.m. "The Logic of Love"
Dr. Norman Z. Alcock

LUTHERAN

LUTHERAN CHURCH OF THE CROSS
Cedar Hill and Cedar Hill Crossroad
Alfred J. C. Johnson, Pastor, 477-3851
10:00 a.m.—Divine Worship Service
11:00 a.m.—Sunday School and Bible Class
The Church Where Families Worship Together
Evangelical Lutheran Church of Canada
(E.L.C.C.—formerly A.L.C.)
Visitors Welcome

GRACE LUTHERAN CHURCH
1273 Fort St. 383-5256
Lutheran Church in America
(Across from Central Junior High)
10 A.M. — Sunday School
11 A.M. — Worship with Holy Communion
Minister: Rev. Ronald Nelson
"Come, let us worship the Lord!"

HOPE LUTHERAN CHURCH
MISSOURI SYNOD
1924 Carrick Street off Foul Bay
The Rev. L. M. Carlson, Pastor, 592-2308
The Rev. C. C. Janzow, Interim Pastor 592-6901
Sunday School and bible Class, 9:45 a.m.
Worship Service, 11:00 a.m.
A Church of "The Lutheran Hour" and "This is the Life"

GOOD SHEPHERD LUTHERAN CHURCH
2815 Cedar Hill Road
Rev. Fred Knebel, Pastor
10 a.m.—English Service
11 a.m.—German Service
11 a.m.—Sunday School

PSYCHIC SCIENCE

VICTORIA CENTRE OF PSYCHIC SCIENCE
819 Fort Street
Sundays, 11 a.m.
Worship and Social Fellowship
Clairvoyance at every service.
Sunday School—4 to 12 years.
Mondays, between 7 and 9 p.m.—Contact Healing
Social and information period.
Every 1st and 3rd Wednesday monthly
Tea and Psychic Readings—1:30-3:15 p.m.

SOCIETY OF FRIENDS

SOCIETY OF FRIENDS (Quakers)
MEETING FOR WORSHIP
SUNDAY, 11 A.M.
VISITORS WELCOME
1831 FERN STREET

United

FIRST UNITED and FIRST BAPTIST CHURCHES
Quadra at Balmoral
Combined Summer Services
Rev. Hugh M. Hunter
Rev. John A. Watson
Rev. Dr. J. Scott Leith
Mr. Lawrence E. Moon
11:00 a.m.
MORNING SERVICE
"CAPITAL PUNISHMENT —FOR OR AGAINST"
Rev. Hugh M. Hunter
Nursery facilities available

METROPOLITAN UNITED CHURCH
Pandora at Quadra Street
MINISTERS:
Rev. A. E. King, B.A., D.D.
Rev. E. L. Butler, B.A., S.T.M.
Rev. A. Calder, B.A.
11:00 a.m.
When Two Walk Together
I. A MAN AND HIS GOD
7:30 p.m.
THEY CALLED HIM MASTER
Communion Service
Rev. E. Laura Butler at both services
Visitors welcome
Creche & Pre-school Care at 11:00 a.m.

CENTENNIAL UNITED CHURCH
Gorge Road at David Street
(Opp. Colony Motor Inn)
Minister: Rev. John Travis
11:00 A.M.
HOLY COMMUNION
Babyfold and Nursery Facilities Available
Organist Ian R. Westmacott, ARCT

ST. AIDAN'S UNITED CHURCH
Richmond at Cedar Hill X Road
Ministers: Rev. J. Rae Allan
Rev. Clare Holmes
Music Director: Vera Barclay
Organist: Henry Pluym
11:00 A.M.
MORNING WORSHIP
Nursery Provided

OAK BAY UNITED
Mitchell and Granite
Minister: Rev. W. Van Druten
Organist: R. Kroeger
Youth Director: Ron Fuller
11:00 a.m.
MORNING WORSHIP
"A Time for Looking In, Up and Out"
Rev. George Keenleyside
Nursery Facilities

belmont avenue united church
2023 Belmont at Pembroke
Rev. Geo. Russel Cook, B.Th.
595-4796
11:00 a.m. Morning Service
Sunday School and Nursery

CADBORO BAY UNITED
2625 ARBUTUS ROAD
Dr. BOB McLAREN
10 a.m.
"WHY AM I AFRAID?"
Nursery Service Provided

FAIRFIELD UNITED CHURCH
Corner Moss and Fairfield Rd.
Minister:
Rev. H. W. Kerley, Ph.D.
Organist Ian Beadle, Mus.D.
11:00 a.m.
Miss Janice Guthrie

James Bay United
Corner Michigan and Menzies
Rev. R. H. Dobson, Minister
11:00 A.M.
MORNING SERVICE

Anglican

CHRIST CHURCH CATHEDRAL
Quadra at Courtney
2 blocks up from Douglas
8:00 a.m. Holy Eucharist
9:30 a.m. Family Eucharist
Report on General Synod: Michael Manning
11:00 a.m. Sung Eucharist
Report on General Synod: Michael Manning
5:15 p.m. Ordination Eucharist
7:30 p.m. Evensong
Sermon: The Rev. R. C. Crawley
WEEKDAYS
Mattins, 9:00 a.m.
Evensong, 5:15 p.m.
Holy Eucharist:
Tuesday 11:00 a.m.
Wednesday 11:00 a.m.
Thursday 7:30 a.m.
Friday 12:00 noon
Summer Recital Series
Sat., July 5th—4 p.m.
University of Victoria
Woodwind Quintet

St. John's
QUADRA AT MASON
8:00 a.m. Holy Communion
9:30 a.m. Family Communion
(Nursery facilities)
11:00 a.m. Mattins
2:00 p.m. PARISH PICNIC at George Park
Thursday, 10:30 a.m.
Holy Communion

ST. ALBAN'S
Ryan and Belmont
8:00 a.m.—Holy Communion
11:00 a.m. Holy Communion
7:30 p.m.—Evensong
Wed., 9:30 a.m.
Holy Communion
The Rev. F. W. Hayes

ST. BARNABAS'
Belmont and Begbie
7:45 a.m. Mattins and Holy Communion
9:30 a.m. Eucharist
10:30 a.m. Procession, Sung Mass
7:30 p.m. Evensong
HOLY COMMUNION DAILY
Rector: Canon B. T. Page, M.A.
595-8242

CHURCH OF ST. GEORGE THE MARTYR
Cadboro Bay Road and Maynard Street
Barry Jenks, 477-0705
Marlowe Anderson, 388-9039
8:00 a.m. Holy Communion
10:00 a.m. Parish Family Eucharist
7:30 p.m. Prayer & Praise

St. Luke's
(Corner Cedar Hill and Cedar Hill X Road)
Rector:
The Venerable C. E. F. Wolff
8:00 a.m. Holy Communion
11:00 a.m.
MORNING PRAYER
7:30 p.m. Evensong

ST. MARY'S
ELGIN ROAD
The Parish Church of Oak Bay
The Ven. Hywel J. Jones
L.Th., Rector
8:30 a.m. Holy Communion
9:30 a.m. Family Eucharist
11:00 a.m. Mattins
Preacher: The Rector
7:00 p.m. Holy Communion
Thursday
10:30 a.m. Holy Communion

ST. MATTHIAS
Richmond at Richardson
Rector
Rev. W. E. Greenhaigh, L.Th.
Assistant
Rev. David Fuller, B.Sc., M.Div
8 a.m. Holy Communion
10:30 a.m. Choral Eucharist and Nursery
Thursdays: 10:30 a.m.
Holy Communion

St. Philips
Neil Street and Eastdowne Road
Rector—Rev. D. Neil Robinson
8:00 a.m. Holy Communion
9:30 a.m. Family Eucharist
11:00 a.m. Choral Communion
7:30 p.m. All in a Family
Wednesday, 7:30 p.m.
Holy Communion

CORDOVA BAY UNITED
5166 Cordova Bay Road
worships with
ST. DAVID BY-THE-SEA
5184 Cordova Bay Road
Sundays, June 29-Aug. 31
9:45 A.M.
477-6505 382-9676

RHODESIA RECRUITS WOMEN

SALISBURY (AP) — White-ruled Rhodesia, apparently hardpressed by black nationalist guerrilla incursions, has announced it will begin recruiting women Sunday into the army and air force.

Defence Minister P. K. Van der Byl also announced a 40-per-cent pay increase for frontline troops of all races.

Van der Byl said in a statement that if a policical settlement is not reached. there will be a "total national concentration" on eradicating "terrorists and their political adherents."

"All of our resources—industrial, financial and military—will be totally galvanized into effecting this end and in such circumstances things will go very hard indeed for the terrorists," he said during a ceremony opening a new army barracks at Wankie.

Wonen will be recruited to release men in uniform from duties at military bases so they an serve in the field, an army spokesman in Salisbury said.

The announcement said women between the ages of 18 and 50 would be recruited into both services although "suitable applicants over the age of 50 would be considered," the spokesman said.

The women will take part in a two-week training program on the use of weapons, drill, military organization and etiquette. They will undergo a month's probationary service before being required to sign up for at least one year.

The army plans to use the women volunteers as radio operators and intelligence clerks. Air force duties will include clerical and intelligence work, air traffic control and work on safety equipment.

Witness Admits Bringing Amphetamines to Sell Here

A 34-year-old Montreal man told county court Friday he brought five pounds of amphetamines to Victoria last year to deliver to Dennis Grant Laverty, standing trial on a charge of possession of methamphetamine (speed) for the purpose of trafficking.

Robert Drainville, himself facing two charges arising from the same incident in Victoria last June 6, said he was to be paid "five times $3,800" but only received $7,000 from Laverty earlier in Montreal.

He told Judge Montague Drake he came by plane to Victoria June 5 and on the Vancouver-Victoria section met a man named Okell. He understood from Okell he was to meet Laverty and he did meet Laverty the same night in the lobby of the Century Inn.

The three of them went to another hotel and "kept on discussion of our business" and he returned to the Century alone.

Next morning, he said, he bought a scale from a department store and weighed the amphetmamines, putting two pounds in a separate bag and hiding some in the ceiling.

He and Laverty went to the liquor store because, Drainville said, he wanted some paper bags. After that, they went to his room and he put two pounds of amphetamines in a liquor bag.

He said he first became aware, by talking to Laverty, that he wasn't getting his full money when he got to Victoria.

Drainville admitted to a criminal record involving convictions for armed robbery in 1959, car theft in 1970 and theft under $200 in 1971.

Cross-examined by defence counsel Sidney Simmons of Vancouver, Drainville said he is a furniture salesman. He agreed he also sells drugs but only amphetamines.

He couldn't recall who introduced Laverty to him but said Laverty paid him $9,000 directly although $2,000 was recalled.

He agreed there was an elderly male person present. Pressed repeatedly by Simons for the older man's identity, Drainville said it was Walter.

Asked if it was Walter Gay, he said it "could be."

Drainville agreed he was committted for trial June 4 in Victoria on two charges arising from the speed seizure, that the charges were red to him and that he pleaded not guilty before Judge Drake. The case was adjourned to fix a date for trial.

He said his case had been waived to Montreal and that he pleaded guilty there before June 4.

Asked how it was then that he appeared June 4 before Judge Drake and pleaded not guilty, he said this was arranged between his lawyer in Montreal and Harold Turnham, his Victoria lawyer.

He denied that any "deal" was involved and said his Montreal lawyer told him he would come to Victoria "to protect my bail." He also denied there was any "deal" when he was arrested June 6, 1974.

Under the protection of the Canada Evidence Act, he admitted dealing in stolen cars for five years and in drugs for about two years.

He said he hasn't been promised leniency in his sentence and that no date had been set in Montreal for sentence.

Asked where he got the drugs, he said "I bought it from somebody."

Do you wish to tell us from whom, asked Simons.

"No."

Drainville said he paid $7,000 and had the rest "fronted."

By whom?

"By the person who gave me the drug."

$12,000 worth?

"Yes."

Last witness Friday was chemical analyst John Ladds who said samples he tested showed 74.8 to 74.9 per cent methamphetamine hydrochloride.

At the beginning of Friday's session, Simons asked Judge Drake to disqualify himself and declare a mistrial because Drainville had entered a plea before him and there was, is effect, a mixing of trials.

Prosecutor Mike Hutchison disagreed saying there was no evidence before Judge Drake on the merits of the Drainville case.

Judge Drake ruled that the Laverty trial can proceed. "I can't see any prejudice, real or apparent," he said.

Latest Phoenix Offering A Spoof to End All Spoofs

By AUDREY JOHNSON
Times Staff

Well, we still don't know What the Butler Saw, but the rest of us saw an explosively funny, impudently tongue-in-cheek farce at UVic's Phoenix Theatre Friday.

Joe Orton's title is as wild and improbable as the play itself, but What the Butler Saw gets the Phoenix Summer Theatre repertory program off to a rattling start.

What's it about? In a word, sex. But it's sex that is all very hypothetical. The scene is the consulting room of a private psychiatric hospital.

People talk about sex. They undress, swap clothes, are caught in compromising situations. There is double talk, double entendre and double shuffle of bodies in curtained alcove and under desk.

And then Orton, not content with having provided a perfect immitation in contemporary terms, of classical farce, devotes the final 10 minutes to a gorgeous lampoon of the resolution of a 19th century melodrama. "You have to see it to believe it.

It's the spoof to end all spoofs. It's raw and wry; it sneers and jeers with references such as the one about a therapist who is "making white golliwogs for sale in color-prejudiced communities."

Phoenix co-artistic director, Harvey M. Miller, has successfully staged this one, with the other half of the team, John Krich in the pivotal role of Prentice, the slightly lecherous doctor.

It took the cast a little while on opening night, to find the proper farce tempo. But by the second act the rather heavy and measured tread had resolved itself into a lighter, swifter texture and the tendency toward overstress was less noticeable.

Jo Luke Krempasky, Michael Hodgson, Anton Stratford, Sheila Keating, Darcey Callison are the other members of the talented and generally appealing cast. Hodgson's police sergeant is a particularly well-balanced and effective characterization.

Set, lighting and costume design by Bindon Kinghorn, Judy Pool and Jo Luke Krempasky respectively, compliment each other and provide a visually satisfying effect.

What the Butler Saw will be repeated tonight at 8 and next week on Friday. Woody Allen's Play It Again Sam, a different kind of comedy, joins the repertory Wednesday and will be repeated Thursday and Saturday. The third play, Broadway, takes its place the following week and the repertory continues through Aug. 2.

OPEN SUN. 'til 9
YOU MAY WIN
a 12 x 9 Rug
AT
mandel
on Douglas opp. Woodward's
382-8276
OPEN 7 DAYS A WEEK
'TIL 9 P.M.

the Ritz International Hotel
See Vancouver for a whole lot less.
So, you're coming to Vancouver to see the sights and you'd like to stay downtown close to it all, but the rates scare you. Then plan to stay at the Ritz International. The Ritz International is located in the heart of downtown Vancouver, right in the shopping and theatre district and it's only a hop, skip and jump to Stanley Park, the Lions Gate Bridge and all the other great sights of Vancouver. And prices. Well, the Ritz International offers big, comfortable family size rooms at prices families can afford. Free parking, too. Come to the Ritz International, it's the best address in town.
Located in the heart of downtown Vancouver
1040 West Georgia
For reservations call
(604) 685-8311 or see your travel agent.

CAPITAL REGIONAL DISTRICT
COURT OF REVISION
1975 VOTERS' LIST
For the Electoral Area of Sooke

Pursuant to Section 47A (3) of the Municipal Act, the Court of Revision will sit at 10:00 a.m., on Tuesday, 15th July 1975 at:

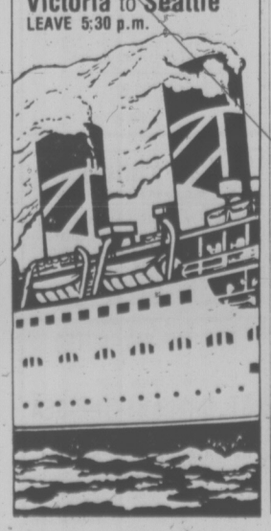
The Board Room (3rd Floor)
524 Yates Street,
Victoria, B.C.

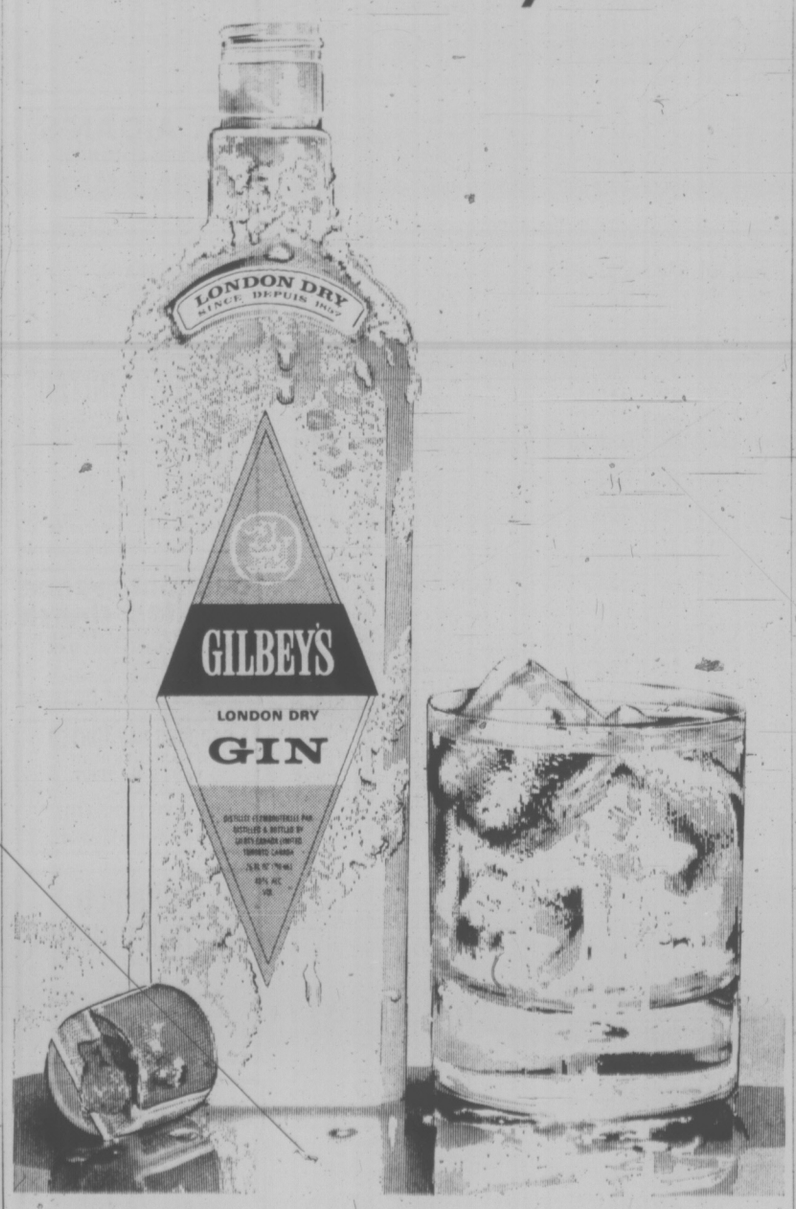
to hear all complaints and correct and revise the list of electors; and may

(a) correct the names of electors in any way wrongly stated therein; or
(b) add the names of electors omitted from the list; or
(c) strike out the names of persons from the list who are not entitled to vote or who are disqualified from voting; or
(d) correct any other manifest error therein,

and shall add to the list of electors the name of any person who has become qualified to have his/her name entered on the list of electors since the 3rd day of July, 1975.

Dennis A. Young,
Secretary-Treasurer,
Capital Regional District.

PRINCESS MARGUERITE
TREAT THE FAMILY TO AN OCEAN-VOYAGE THIS AFTERNOON.
The Princess Marguerite leaves every afternoon at 1:30 for Port Angeles, on a sunny, scenic cruise. Lots of fun, snacks and refreshments, aboard. Return to Victoria by 4:30 p.m.
Phone: 387-5241
Victoria to Seattle
LEAVE 5:30 p.m.


make it with Gilbey's the tall 'n frosty one


the Bay
EASY RIDERS
Beat the high cost of gasoline . . . pedal your way to work or play with a bike from the Bay.

ELIMINATOR 10-SPEED
A feature-packed bike at a price you'll love. Complete with centre pull brakes with safety levers, Shimano Derailleur gears with stem shifter, full chrome fenders and padded racing saddle. 21" or 23" frame. Choice of 5 colours. 96.99

5-SPEED TOURING BIKE
A top-quality 5-speed with Suntour Derailleur gears with stem shifter, side pull brakes and padded saddle. Ladies' 19" frame, Men's 21". In a variety of colours.
86.99
HI-RISE BIKE
Perfect for young style-conscious bikers. Features hi-rise handlebars, chrome mud guards, banana seat, sissy bar and safe, dependable coaster brakes. 14" frame. Lots of colours to choose from. Suitable for ages 6-14.
52.99
Sporting Goods, Downstairs
Use your Baycard, your good-for-so-many-things card.
DAILY STORE HOURS 9:30 A.M. TO 5:30 P.M.
THURSDAY AND FRIDAY TO 9:30 P.M.
PHONE 385-1311. FREE CUSTOMER PARKING
Hudson's Bay Company

Some Nifty Needling

By DON VIPOND
Times Staff

So you think your mummy is handy with a needle and thread?

At Victoria hospitals plastic surgeons are preparing to undertake some stitching which would make anybody's mother turn in her thimble.

It's called micro-vascular surgery and it's a sort of invisible mending.

It involves work so fine it's about as hard to describe as it is to see.

But take this skinny piece of string and assume it's a vein. If it was broken in two, how would you go about sewing the butt ends together — with up to eight sutures — so it was a hollow tube again? That's what micro-vascular surgery is all about.

It's not work for anyone in a hurry. One of the plastic surgeons, Dr. Tom McQueen, says operations can take up to 10 hours and can be "fairly tedious."

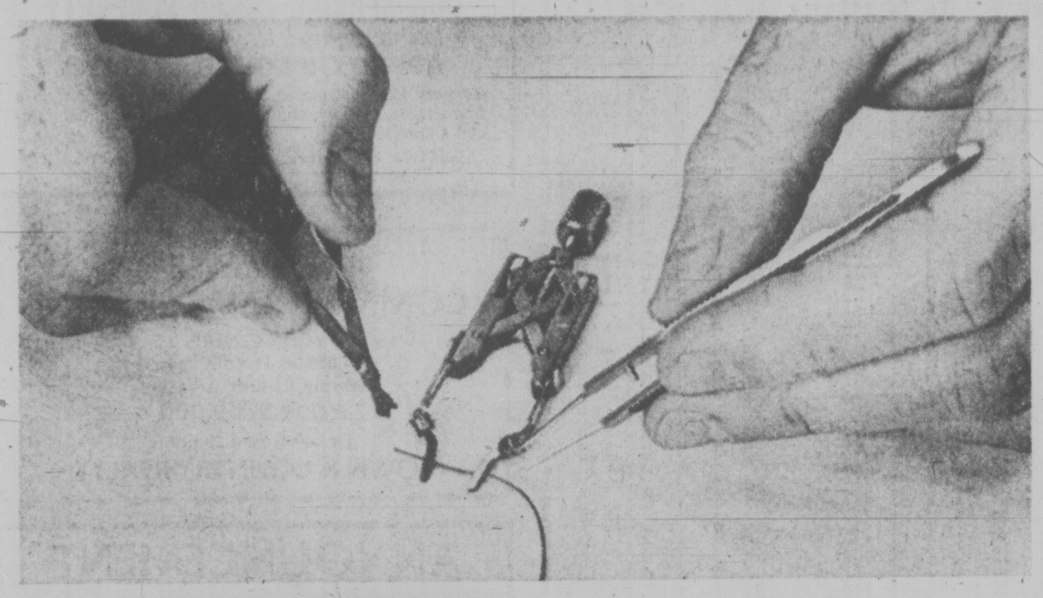
One misplaced stitch or suture and the job is ruined. There is simply no room for error.

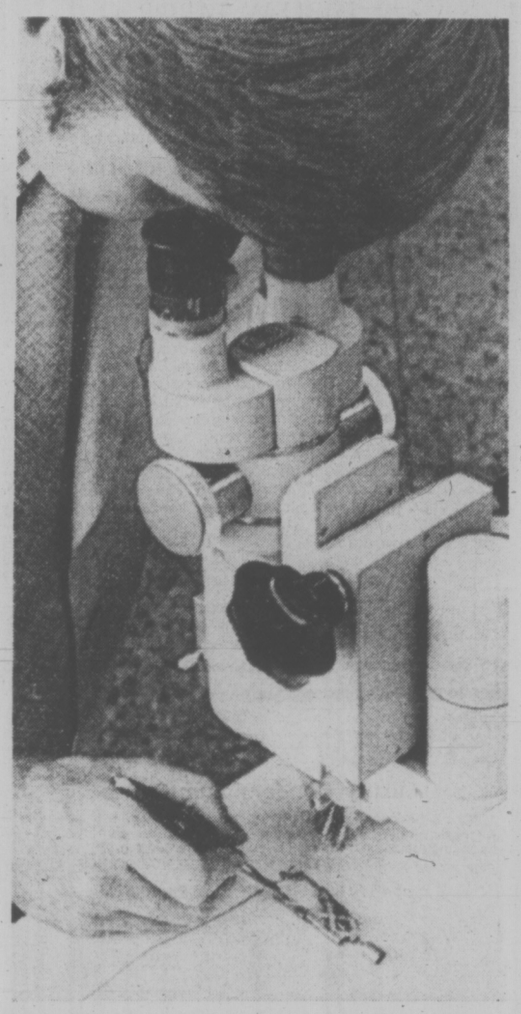
So surgeons do the job through a microscope which magnifies the operating field up to 25 times. They use instruments which look like cutlery from a doll's house.

Micro-vascular surgery comes into play when someone loses a finger, for example, and doctors want to sew it back on, or when someone loses a patch of their hide in an accident such as a motorcycle spill and a patch from elsewhere on their body must be used to close the wound.

In either case the blood supply which nourishes the tissue has to be re-established and that means re-connecting the tiny veins and arteries which carry it.

Chinese and Japanese surgeons are pioneers in the field. Micro-vascular surgery has arrived in Victoria because the ladies auxiliary at Victoria General Hospital came up with the money, about $800, to buy the initial set of about a dozen instruments.





DELICATE is the word for micro-vascular surgery. Suture material here shows the size of tiny veins and arteries doctors sew together to restore blood supply. (John McKay photos.)

MICROSCOPE which magnifies work up to 25 times as well as steady pair of hands are needed for operations which can take up to 10 hours.

Victoria Times
SATURDAY, JUNE 28, 1975 11
SECOND SECTION

Doctor Wins $9,000 Award For Dismissal

A former Victoria doctor who claimed he was wrongfully dismissed from his job at Gorge Road Hospital has been awarded $9,000 in damages and costs.

The parties, David Charles Arnott and the hospital, reached the settlement midway through a B.C. Supreme Court trial Thursday.

The trial, in front of Mr. Justice Victor Dryer, was to have run for three days, but the parties came up with an agreement Thursday. Arnott's lawyer Don Farquhar said Friday.

Farquhar said the hospital, represented by lawyer Ken Murphy, agreed to pay Arnott $7,500 in general damages, $500 special damages and $1,000 for costs.

Arnott, 60, a medical doctor who was hired in September, 1969, as medical co-ordinator of the hospital, claimed in the court case that the hospital had breached its contract with him in June, 1973.

Arnott charged the hospital had changed the terms of his employment creating conditions which were "unreasonable and impossible" for him to accept.

Farquhar argued that by thus changing the conditions of his employment, the hospital had "thereby effectively and improperly dismissed (him) from his employment."

Club Seeks Sci-Fi Fans

Science fiction buffs speak a language all their own — so one of their problems is finding others in the community keen to chat in the same jargon.

That's why Stan Hyde of 3014 Pickford Rd. and Kirk Bullough of 3012 Volmer Rd. in Victoria, together with a couple of others, have in mind launching a local SF club if enough space age fans are around to support it.

What do sci-fi types talk about?

The literature, the movies, the art, any facet of the subject, Hyde said Friday.

He and Bullough are both university students but he says the subject attracts people of all ages and both sexes. They number in the thousands and are organized around the world, with a wealth of magazines and newsletters catering to their special interests.

And space dreamers have been around for awhile, long before moon landings and blockbuster films like 2001: A Space Odyssey, snapped the general public's attention to worlds beyond.

Hyde attended the 31st World Science Fiction Convention ("Worldcon" in the jargon) in Toronto two years ago which attracted 3,000. Last year's Worldcon in Washington, D.C., pulled about 6,000. This year the world conference is in Australia.

In Vancouver, there is the B.C. Science Fiction Association, where the last annual meeting in February drew an audience of about 500.

Anyone interested in taking part in a local club can write Hyde or Bullough or phone Hyde at 478-3195.

20% Hike For Homes —Realtor

By AL FORREST
Times Staff

Value of homes in the Victoria area will rise 20 per cent this year, mainly due to increased land values, according to spokesmen of the real estate industry.

A survey by the Times produced the following consensus on the housing market:

—House prices, on average, have already risen 10 per cent during the first six months of this year and are expected to rise another 10 per cent by year's end.

—The price of land is the main factor in the increase. For example, view lots in Gordon Head that sold for $24,000 in January now are valued at $32,000, an increase of 33 per cent.

—Any used house on the market under $50,000 is sold very quickly and price increases have been rapid. Any house listed in the low $40,000s that is livable will sell the same day it is listed.

—New houses under $55,000 are a real bargain on today's market and are the result of a large surplus of this type of housing that was completed during the winter when the demand was almost nil due to the lack of mortgage funds. While these houses are well-priced, their number is dwindling fast because of renewed interest in new homes.

—Newly-constructed homes over $55,000 are also selling well and can be expected to go up 10 per cent in price between now and year's end, mainly due to land values.

—There has been little increase in the value of homes above $125,000 and the market for this type of housing has been slow.

While housing prices and land values have risen strongly in the first six months, some of the increase was a restoration of values lost during the winter slump.

For example, good view lots in Gordon Head had been selling for as much as $29,000 last June before the price fell to $24,000 in January. The price for land and housing has increased steadily since winter.

D. F. Hanley of D. F. Hanley Agencies Ltd. said the outlook for the last half of 1975 is for a very orderly market with gradual price increases.

He said the price escalation and demand for houses in the first half of 1974 was excessive, followed by a severe slump in demand and prices.

This was a result of a drying up of mortgage funds. The supply of mortgage money is improved this year and the flow of funds could be even higher next year.

"A 20 per cent increase in the value of homes this year may seem high, but it may be nothing compared to the escalations we could have in 1976 if, as we expect American investment flows into this country in the form of mortgage funds. Prices would really take off."

A spokesman for Block Bros. confirmed that real estate prices are expected to rise about 20 per cent in 1975.

He said the supply of mortgage funds continues to be fairly good with the prevailing interest rate ranging from 11 per cent to 11.25 per cent.

Spokesmen for the Greater Victoria Real Estate Board also confirmed that price escalation of 20 per cent, on average, could be expected this year. The rate of increase would depend upon the type of house and its location.

House prices would increase faster than the Canadian average at the present rate of climb.

While a 20 per cent increase is expected here, the average Canadian house is expected to go up only 15 per cent this year, according to a study by Arthur Mingay, national president of Canada Trust Co.

Because of the high prevailing interest rates across the board, mortgage interest rates may have to rise above the present level of 11 to 11.25 per cent to attract investment funds to the mortgage market, Mingay said.

MUSEUM MISSING 9 RARE BOOKS

Nine rare books worth about $4,000 are missing from the Maritime Museum.

Missing is a three-volume collection entitled Voyage to the Pacific Ocean, 1776-1780, published in London in 1785, with two volumes edited by Captain James Cook and the third by James King.

Also gone is a six-volume collection, Voyage of Discovery to the North Pacific Ocean, edited by John Vancouver and published in London in 1801.

The Cook set, a second edition, is valued at $3,500, said museum director Col. J. W. D. Symons today.

The Vancouver set, also a second edition, is valued at about $500.

Symons said police were notified Thursdy, and they will alert booksellers to watch for anyone trying to sell the books.

"I think a fellow who's taken books like this, a complete set, they're probably going into his own library," he added.

The books were kept in the museum library which is normally reserved for museum staff and members and off bounds to visitors, said Symons.

However the room has been used for meetings and lectures, he said, so many have had access to it.

The books are believed to have disappeared anytime in the past three years.

Symons said staff noticed one book missing, so a check of other rare books was made and disappearance of the others was discovered.

The Arts of the Raven Gallery at 45 Bastion Square lost more than $3,000 worth of sterling silver jewelry in a break-in overnight Wednesday, Victoria police reported.

Four Firemen Injured Fighting House Fire

Four city firemen were hurt fighting a house fire Friday and a fifth man was injured later when struck by a falling chandelier.

A fire department spokesman said two of the firemen suffered cut hands and two others received back injuries.

The fire, in a house occupied by Mr. and Mrs. Harry Prescott at 2512 Wark, caused an estimated $5,000 damage.

A relative of the tenants, Cyril Prescott, 35, of 128 Randal, was injured when he entered the house after the fire and the chandelier fell while he was standing in the living room.

He was treated by Royal Jubilee Hospital for a neck injury and later released.

The spokesman said the fire broke out in a bedroom clothes cupboard and spread through the bedroom and livingroom.

He said one possible cause of fire was children playing with matches.

Instrument-Maker of New Breed

There is a young lady of the lake I know, who sits and dreams her life away.

She paints, when the mood takes her. But moods are not demanding.

And often I have envied her.



Driftwood guitar

But not any more; not since I met Je Titus. For Je sits on enchanted Hornby Island, not dreaming nor drifting but creating things of great beauty and selling what he creates in order to exist as one of what he describes as "a new breed of self-sufficient young people."

I first found Je Titus, musical instrument-maker supreme, at the Arts Caravan, a sort of small rock festival going on last weekend at a Hornby Island campground, where he was filling in on electric bass for the short-handed touring Whitewater band.

But later we met again where he and Martha Ellis and their Tonkanese kitten named Riva live in a little house overlooking Sandpiper Beach. And, while a record of Laurindo Almeido and the Modern Jazz Quartet played softly in the background, Je talked of architecture and of how the design of buildings led to the creation and building of musical instruments.

Je (you pronounce it Jay) was born in Champagne, Illinois, but he is quick to tell you that he's been in Canada as a landed immigrant for six years.

Martha comes from a little village near Hamilton in Ontario and she teaches music at Hornby Island School as well as giving private piano lessons and joining Je in the evenings as one-third of the six-member band in the Thatch, the island's neighborhood pub.



max low

Je studied architecture, art and anthropology at Arizona State College but music was in his blood and he began making 12-string guitars while he was at school. His father is professor of music at Concordia College in St. Paul, Minn., and his mother teaches music and Je describes the first instrument he learned to play as "enforced piano."

Now, after 11 years as a professional instrument-maker, Je Titus has made such a name for himself, such a reputation for exquisite craftsmanship that he doesn't need to advertise. His customers are all friends or relations of former customers. And the word keeps spreading. He receives so many inquiries that he is at least a year behind with his orders. And to help him out, he is training Swiss-born apprentice Gilbert Gussett.

His work is highly-regarded in Vancouver, where most of his customers live, and he makes instruments for the Early Music Society there.

"I made a rebec, which they have been using in their concerts for the last few years, and I'm working on a Gothic harp for them right now," says Je.

Titus, who says he learned a lot from Victoria resident Henk Newnhouse — "an old man who has been very fair with his ideas" — doesn't just make instruments from standard designs but creates his own original works of art for the music world.

"I design most of the shapes myself and have over 30 different designs for electric instruments, six of which I consider classic forms," says Je, who makes all kinds of guitars, banjos, lutes, dulcimers and harps.

Today, Je works mostly on the small Irish harps because "there are so few people making them now." It takes about a month working every day to make a harp and Je sells them for $300 up, depending on the type of wood and the number of abalone shell or silver inlay carvings done. Dulcimers can cost from $130 to $300, again depending on the kind of wood and the inlays.

Much of the materials used comes from driftwood found on the beach not more than 100 feet from Je's front door. Some of the wood used comes from a hardward wholesalers in Vancouver and Je has to go over and "listen" to every piece.

But driftwood and roofing shake blocks can make parts of the instruments.

"The occasional shake block has the right ring to it to make an instrument top," says Je. "The sounding board on top is always red cedar or spruce, whether it's a guitar harp or dulcimer," he explains. "And the rest can be walnut, mahogany, rosewood or maple.

"See this guitar, I made it in two days out of a mahogany plank that drifted up from the ocean. I thought it was very appropriate to Hornby Island."

But that guitar and a traditional Irish harp, which has a design dating back more than 1,000 years, are the only two instruments Je owns. He didn't have one of his own for a stretch of six years.

"It may seem silly for an instrument-maker not to own an instrument," Je laughs, "but that's the funny thing, when you finish one there's always a customer waiting and the landlord is waiting and the grocer is waiting . . ."

After some years on Pender Island and then Galiano Island, living in a commune of musical-instrument and geodesic dome ("you might call them spaces to live in") builders, Je moved to Hornby "because of the vibrations," two and-a-half years ago.



—Max Low photos

Je Titus . . . vibrations on an island beach

"This is a very unique island in terms of the proportion of young people who have got past the exploring stage and are relatively successful craftsmen," explains Je. "This is a craftsmen's island."

"I feel good with the people here — it's the first place I've ever lived where I've felt I could relate to the community as a whole. A lot of the people here are my fellows — they are successful young craftspeople — and a lot of the people who aren't that are sympathetic to that lifestyle."

It's a delightful place and the people I met were warm and friendly. But it's not an island of young drifters and dreamers. They work hard.

"Instead of just drifting, I'm creating something worthwhile and not being a burden on society," says Je. "I am doing my creation day by day; I can fix my own car, repair my own stereo if it breaks down and am putting in a garden. I'm self-sufficient."

"I believe the world is changing rapidly and there is a breed of self-sufficient young people emerging."

Now there, on Hornby Island, is a spirit I can envy.

WEEK'S RANGE AT VANCOUVER

VANCOUVER WEEKLY STOCK QUOTES
Distributed by The Canadian Press
Week ending Friday, June 27, 1975

Quotations in cents unless marked $. Odd lot sales marked z. Net change is from last week's close of same lot type.

Stock	Sales	High	Low	Close	Net Ch'ge	1975 High	1975 Low
MINES							
Aalenian	50050	28	21	26½	+2½	28	8
Aber Mrls	2000	6½	6½	6½		17½	5
Achron	11500	18	15	15	-3	18	13
Adonis	500	8	8	8	-2	11	3½
Aex	34522	355	325	350	+15	370	181
Afton	6955	525	370	525	+145	525	275
Alberni	2000	8	8	8		13	7
Aleta	13600	22	19	22		25	13
Alice Lk	12500	15	13	13½	- ½	30	9
Anglo Bo	76500	72	56	62	-11	124	42
Arcdia	30800	42	40	40		49	15½
Ardo	34500	10	8	10		10	2
Arlngtn	1000	6	6	6		10	2½
Arodien	98500	37	31	34	-1	39	21
Avino	96500	30	27	29	+2	34	20
Azure	7300	17½	15	17	-1	23	8
Balfour	39500	14	11	11	-3	22	10
Barrier Rf	245350	249	184	215	-31	295	148
Bath N	32950	120	105	119	+8	145	102
Belcara	4000	12	10	10	-2	20	6
Belmoral	818191	108	72	105		108	72
Benson	31500	15½	14	15½	+1½	26	13
Beth Cop A	100	$11¼	11¼	11¼	+ ¼	11½	8½
Billy Goat	11000	11	8½	8½	-3½	14	6
Bow Rvr	24366	42	36	40		51	26
Bmeda	500	79	79	79		98	48
Brendon	18700	9½	8	8	+2	17	6
Bmac	500	15½	15½	15½	-3½	21	11
Bullion Mtn	3500	9	9	9	+ ½	15	6
BX Dev	35480	99	88	94	-6	100	59
Calivda	1000	18	18	18	-2	25	11
Cbrdg	2750	8	5	5		20	5
C Brrnca	5000	30	30	30	-1	34	25
Cantla	26600	25	25	25		30	16
Canwex	6500	17	17	17	-1	22	14
Cardigan	1500	4	4	4		7	2
Carolin	44800	187	165	178	-12	300	165
C Cons	21000	15	12	15		21	8½
Casino	6300	17	16	16	-1	32	10
Celtic Mln	500	4	4	4	-1	14	4
Chandelar	500	43	43	43	-2	52	33
Charla	9000	12	11	12		22	11
Chatex	750	14	14	14	-2	21	10
Chromx	1000	30	30	30		47	28
Cima Res	1612	50	40	50		74	40
Citex	54500	5	3½	5	+1	5½	2
C Cop	500	60	60	60		125	48
Col A w	600	1325	1300	1300	+ 25	1425	785
Clman B	3400	$14	12½	13½	+ ⅝	14⅞	7
Col pra	8543	150	135	137	-8	160	84
Clt Res	30850	54	50	54	+1	73	29
Comet Ind	500	50	50	50		75	40
Con Bamf	10000	13	11	12		26	10
Cons Cst St	13437	13	10½	10½	- ½	18	9
Cons Colum	82420	22	18	21	+1	56	3
C Frtn Ch	59500	9	6½	7	-1½	23½	6½
Cons Butt	1000	10	8	10		14	3
Coralta	4005	25	23	24	-1	44	18
Cream	129000	37	23	33	+6	40	14
Cree Lak	4000	20	20	20	-5	30	10
Ctlas Expl	28000	19	17	18		66	15
Cyp Anv Mn	1500	800	800	800		900	750
Cypre Res	75700	90	78	84	-8	103	43
Dalton Dev	29500	10½	9	10½		47	9
Dankoe	2470	192	180	192	-3	256	180
Darkhawk	7000	18	18	18	+1½	34	15
Dav Kys	4050	27	18	18	-2	30	17
Dol Var	41500	23	21	23	+3	30	14
Dus Mac	18035	48	43	48	+6	55	23
Enex	8500	36	35	35	-9	64	24
Equat	4000	4½	4½	4½	- ½	8½	4
Exeter Mns	36000	9	6	9	+1	14	6
Geo Dyn	220900	25	17	19	+2	26	8¼
Giant Ex	800	3	3	3	-1	10	1
Gbrltar	20150	515	485	515		570	395
G Gate	26500	34	30	33	+3	40	19
Gldn Gnit	65300	44½	40	41	-1	52	39
Golden Std	2200	25	23	25		37½	18
Grandora	83500	24	20	23	+3	65	14
Grnduc	1500	100	100	100	-5	137	100
G N Pete	8000	11	11	11		12	9½
Green Egle	61000	13	11	11¼	+1½	18	8½
Gsa Res	5700	50	38	40	-1	70	32
Hallmark	66300	73	67	71	+1	73	35
Hart Rvr	5000	5	5	5	-1	9	5
Henrieta	32500	28	25	28	+1	31	12
Hibernian	45500	27	24	26	+4	38	14
Hihhawk	14833	31	26	31	+2	37	15
Hi Merc	11500	32	28	28	-4	37	14½
Hmont	300	65	65	65		75	55
Ice Station	8000	7	7	7	-2	10	5
Imp Met	4500	18	17	17	-1	27	14
Initial	2300	20	17	17	+3	35	12
Inland Cop	2000	7	7	7		9	3½
Iskut	1000	4	4	4		8	3
Jackpot	15000	7½	6	6	-2	20	6
Jersey	145800	20	18	19	-1	20	6
Joy Ind Ltd	5500	37	35	35	-7	53	35
Kalco	24000	7	5	6	+1	13	4
Kamad	3000	16	14	16	+1	33	10
Klondex	500	25	25	25	+7	63	18
Largo	500	4½	4½	4½	- ½	8	3
Laura	9000	7	7	7	-1	12	7
Lxnton	2000	4	3½	4	-1	8	3
Lornex	107400	650	600	650	+50	650	365
LP Indust	15400	40	36	38	-3	42	28
Magnum	200	30	30	30	-2	32	18
Makaoo	5000	14	14	14		14	7
Mark V	18700	85	70	85		121	70
Midas	231388	65	54	55	-3	65	10
Mrl Mtn	4750	4	4	4		7	2
Mrseby	2500	7	7	7	-3	12	3
Mt Wash	1000	10	9	10	+1	12	4
Nadina	2500	12	10	10		20	8
Nevex	17800	108	100	101		108	100
New Chief	400	6½	6½	6½	-3½	15	3
N Cinch	6400	24	21	23	-1	25	18
New Highld	1000	7	7	7		15	3
New Kelvr	500	9½	9½	9½		12	7¼
New Minex	34400	29	25	25	-2	43	11
N Prlvtr	9000	11	10	11		12	4
New Pyrm	426300	68	37	66	+21	95	37
N Terp	2500	13½	13	13	-1½	16	8
Newvan	5000	11	10	10	- ½	13	6
Nicola Cop	12000	7	7	7		12	4
Northair	26725	215	201	208	-7	270	161
N Hornstak	67600	29	22	29	+5	36	2
NW Vent	35000	63	58	62	+2	67	44
Oro	4000	4	4	4	+ ½	7½	3½
Oxbow	18666	52	46	50	-1	53	10
Pacific Res	27600	224	201	205	-9	240	150
Parmnt	8500	11	11	11		20	8
Pthfndr	9000	17	16	16	-2	24	14
Peel	2000	3	3	3		7	3
Pegasus	2500	78	75	78	+1	93	43
Perry Rvr	6950	200	190	200	+10	210	150
Pnebell	500	23	23	23		24	15
Pne Lke	16000	4½	3	4	-1	10	3
Primer	17000	5	4	5	+ ½	15½	3
Prism Res	19500	15½	15	15½	-4½	24	12
QC Expl	18500	22	20	22	+1	44	15½
Qfsino	5500	5	5	5		7	4
Rackla	4000	16	13½	16	+2½	18	10
Ramco Ind	4000	17	15	15	-2	22	8½
Reako Exp	38500	23	21	23	-1	30	18
Redfor Mn	2000	19	18	18	-5	29	16
Rio Plata	58000	48	45	47	+1	55	30
Robert Mns	5000	16	15	15	+1	23	11
Ryslo Silvr	6000	20	18	20	+1½	30	15
Sabina	23404	120	110	110	-5	180	66
S Jacinto	17325	31	25	30	+4	50	20
Seaforth	29500	57	52	54	-3	75	25
Shalmar	5250	23	19	21	-2	25	10
Sheba	1000	6½	6½	6½		13	5
Sicintine	10000	24½	20	24	-2	31	15
Sir City	9700	10	10	10		12	6
S Chief	500	16	16	16	+1	18	9
S Spring	15200	35	30	35	+5	50	25
S Stndrd	26800	112	105	110	+1	136	95
Skalst	38000	13	11	11½	- ½	28½	10
Sonic Ray	59900	21½	19	21	- ½	26	8
Sonesta Re	11000	17	15	15	-2	36	12½
S Seas	1000	4	4	4		5	2
Spectro	7500	10½	10½	10½		14½	4
Sproatt	29750	29	25	25	-2	38	13
Stall Lak	1300	50	43	47		80	40
Taseko	7000	9	8	8	- ½	13	7
Texal Dev	7500	4	4	4		8	4
Thor Expl	19365	215	200	209	-4	375	145
Titan Pol	23532	11	7	9	-1	15	3
Tourngn	1000	22	22	22		36	18
Turismo	4040	7	3	7	+1	10	3
Tyee	7000	14	14	14		18	3
Untd Chief	35000	21	17½	18	-2	21	10
U Hearne	7100	44	40	44	+3	56	35
U Gold	333	25	25	25	+3	37	21½
U Rayore	500	37	37	37	+3	77	23
Val Co	755	625	575	600	+50	700	520
Vntreal	6000	14	12	13	+1	15½	6
Vntor Res	7000	34	31	31	-4	42	23
Vestor Ex	7700	175	155	160	-7	220	105
Vieco Res	46550	155	132	145	+9	155	30
Wicome	14340	130	110	110	-20	145	70
W Mines	6900	240	214	240	+13	266	145
W Ring H	1000	100	100	100		110	70
Wharf	1000	35	35	35		80	31
Wodsrf	1000	73	73	73		73	26
Ykn Rev	8500	35	28	33	-4	54	22
Yukon Gold	37458	60	43	60	+16	60	27
Znith	9000	15	13	15	+1	24	10
Warrants and Rights							
BX Dev A	8000	3	3	3	-2	26	2
Col B w	3664	450	360	400	-75	540	65
Colt Res B	5000	4	4	4		18	4
Gnx Wt A	10000	6	4	6	+2	20	4
Seafth Wts a	29000	20	17	17½	-2½	20	14
Total sales, mines							5,335,814
60 Advances,		81 Declines,			54 Unchanged		
INDUSTRIALS							
Al stl b	400	480	480	480		480	325
Abitibi	600	$10	10	10		10¼	9½
Alcan	35000	2260	2260	2260		2400	1900
Ath Col	1900	190	160	190	+15	235	95
BBC Rty Un	2900	$12¼	11⅞	11⅞	- ⅛	13⅜	10⅛
Bm Rt Un	200	$13¼	13¼	13¼	+ ⅛	13⅜	12⅝
Balco	1300	285	250	250	-25	420	175
Bell Pr D	24600	4875	4875	4875		5270	4337
Bell	24600	4580	4580	4580		4700	4425
Block	1600	310	305	310	+5	350	300
BC Tel	345	$10¼	10¼	10¼		11¼	10¼
Bc T 4 ¾	22	547	46½	46½		47¾	46½
C P	300	$14¼	14¼	14¼		17⅛	13¾
Canterra	265550	122	106	122	+7	122	12
Comco	500	$30⅜	30⅜	30⅜		31½	28½
Computx Cl	2300	25	24	25	+9	30	14
Cor Ind	788	475	470	475	3	5¼	410
Crstwd	725	87	80	80		90	67
Daon Dev	11500	59½	9⅜	9½	+ ⅛	9½	6½
Doman	4100	700	687	700	-	25737	415
Finning	900	$10	10	10	+ ½	10⅛	7¼
Fst Cty	500	$5⅞	5⅞	5⅞	+ ⅜	8	5½
GPI Ind	225	250	240	240		285	225
GN Land	5100	80	74	74	-6	90	65
Gregory Ind	500	80	80	80	-5	97	50
Grouse	4100	105	98	105	+15	120	85
Hys Cda	600	250	250	250		325	250
Imp Marine	100	6	6	6		12	6
Imperial A	400	2987	2987	2987		3012	2530
I Wood	500	67	67	67	-3	85	55
Ionarc	36460	26	24	25	-2	35	12
Kaiser	2800	1087	1050	1087	+ 25	1100	490
K Dyong	600	150	130	130		150	100
Key Ind	13117	18	17	17	-1	18	4
Keystn	216	335	330	335		440	285
M B	2700	$22¼	22½	22½		25¼	22½
mrcnlf bnk	450	$19	19	19		19	16⅜
Molson A	200	$19¼	19¼	19¼		19¼	19¼
Newco	109	58	7¼	8	+ ¼	8	7
Newmark	14100	100	91	96	-4	149	55
NW Sprts	60	380	380	380		495	370
Pace	6000	75	73	73	+1	82	53
PN Gas	1310	250	240	240		300	170
Pac Pete	500	$25¼	25¼	25¼		25¼	19⅛
Portcm	500	53	53	53	+3	53	20
Potter	442	345	335	335	-40	385	305
Renn Ind	1000	90	88	88	-8	100	35
Shell cda	100	$17½	17½	17½		17½	
G Spring	3800	39	25	38	-2	77	25
Venture	11300	29	25	25	-5	40	20
Werdr	900	145	135	135	-10	165	120
Warner	1000	50	50	50		50	30
Web Knap	9500	37	36	37		48	36
Weldwd	100	$11	11	11		11	8
Wdwrd	500	520	19⅜	19⅜		23⅜	19⅜
Warrants and Rights							
Bbc Wt	2600	149	140	146	+6	235	125
Kaiser Wt	3165	812	737	812		812	245
Okan wt	1300	80	80	80		100	35
Total sales, industrials							506,984
14 Advances,		14 Declines,			30 Unchanged		
OILS							
August Pet	52307	24	19	19	-4	24	8
Bison	1500	65	65	65		625	65
Capt Int	145400	25½	20	23	-2½	42	17½
Charltn	25500	45	40	45	+2	61	23
Clonial	700	45	43	45		60	33
Comaplex	500	15	15	15	+2	25	13
Comrcl	5000	8	8	8		12	5¼
Concept	1000	90	90	90		175	88
Cop Ex	39000	15	11	14	+2	20	10
Coseka Res	12094	345	300	340	+15	345	165
Coynex Dev	51600	163	147	163	-1	177	25
Davnport	2149	55	53	55	-4	76	42
Davoil Nat	1000	25½	25½	25½	-4½	35	16
Delta Pet	12000	15	15	15		15	8
F St Jhn	2500	58	57	58	+2	65	51
Freehld	1530	75	60	60	-6	100	55
Galveston	19300	182	180	181	+1	185	117
Gt Reef	2000	32	32	32	+1	35	25
Greenld Ex	900	29	25	25	-2	60	25
Montrey A	4500	10	9	9	-1	18	7
Mtn Stats	28000	53	49	50	-3	55	15
Pay Intl	29000	8	6	6	-1	22	6
Plains P	287500	20	14	20	+5	20	6
Pondry	13100	23	22	22	-3	45	20
Rainier	8000	95	90	95	+5	98	33
Rand A	22000	55	41	41	-7	88	41
Range Ind	4875	65	60	60	-5	73	35
Seneca	29500	70	66	67	-1	114	55
Silmil Ltd	49	5	5	5	-10	22	2
S Christl	3000	14	13	13		25	12
Skat Res	2000	50	45	45		65	35
Stampd	486955	235	195	205	+8	235	63
Sunlite	1700	415	410	415	+5	435	210
Tacoma res	45620	26	22	24½	+ ½	31	10
Wstn Warn	4000	15	15	15		20	8
Wms Gold	500	6	6	6	+1	8	2
Total sales, oils							1,346,279
13 Advances,		15 Declines,			8 Unchanged		
VANCOUVER CURB EXCHANGE							
Abaca	4000	28	25	28	+4	50	21
Able Expl	5000	4	4	4		4	3
Acano Ex	1500	6½	6½	6½		10	6
Acaplomo	10500	4½	4	4	- ½	16	4
Action	9500	17	15	15	-4	21	10
Amber	8500	14	13	13	-1	20	8
Arctic G S	12500	15	13	13	-3	40	13
Ash Res	200	14	14	14	-2	25	13
Aurus	19000	29	25	26	-3	39	20
Avalanch	52150	60	44	60	+16	80	30
Bali Expl	2000	20	20	20		58	12
Beach Gold	157500	40	30	40	+8	42	28
Brmastr	2500	15	14	14		50	14
Benpel	100	115	115	115	+11	130	70
Betina	200	26	26	26	-2	33	18
Bev Cal	37500	19	17	18	-1	20	5
Bnvsta	7500	13	11	12	-2	31	10
Bonevil	43000	26½	23	26	+1	30	5
Boru Mng	17500	19	18	18½	-5½	40	10
Brwstr	2300	8½	8½	8½	+1	10	5
Br P Inv	8000	14	12	13	+3	14	5
Bur Gld	16500	20	14	15	-3	49	10
Cadel Res	12000	11	9	11	+3	41½	8
Canorex	20600	67	60	62	+2	72	21
Crdwell	2000	8	7	7	-3	17	4
Challeng	6500	30	28	28		34	15
Chatam Rs	7000	15	12	12	-1	15	5
Claymore	57200	120	106	117	+7	150	23
Cleaver	11500	29	24	29	+4	39	18
Coast Int	1100	10	8	8	-2	23	5
Cobre	2000	5	5	5		22	5
Cone	3000	5	3½	5		12	3
Con Altar	9300	12	11	11		12	5
Cons Cinola	2500	10	7	7	-5	25	7
Cons Mon	20000	32	30	32	+1	69	13
Cons Mt Hy	500	26	26	26	-9	35	26
Corval	51500	56	46	50	+5	56	20
Cusac Ind	1100	12	8	8		13	5
Dasher	12333	15½	12	15	+2	32	10
Data Sys	1500	20	15	20		30	10
Deans Ind	2000	30	30	30		68	30
Decade De	9500	31½	27	28	-2	48	18
Decker	1500	67	65	65		67	50
Deer Lk	1000	32	32	32	-1	45	29½
Diana	4500	18	16	18	-1	23	15
Dorchestr	30000	13	10½	11	+1	38	6
Driftwd	500	4	4	4		12	2
Dyke	8000	26	24	25		30	13
Empire	21500	10½	8½	10	+3	17	7
Envoy Res	83000	18	14	18	+3½	27	8
Frtn Isind	1500	6¼	6	6¼		7¾	4
Gbx Mns	27700	38	34	38	+3	43	13
GBS Elec	7200	48	48	48	-3	53	32
Gentry	78700	27	23	26½	+1½	40	9½
Geor	40500	21	19	19	-4	44	19
Geoquest	2000	80	75	75	+12	100	38
Geo Star	112000	15	11	15		18½	11
Gold Vally	20200	25	23	23	-1	35	9
Grand Prix	27500	73	63	68	+11	73	20
Grng	26700	36	31	31	-5	52	25
Grt Bear	246700	61	50	60	+3	77	8
Green Bluff	2000	9	8	8		12	8
Groton	4000	23	21	23	+3	26	10½
Gulf Titn	100	24	24	24		35	24
Hercon Res	4900	28	25	25		30	17
Hlnd Quen	500	42	42	42	+7	118	20
Highld Star	13000	17½	16	17		41	14
Hitec	1000	30	28	28		38	6
Hoko	9000	75	73	74	-1	75	44
Hope Bay	3100	165	160	165	+5	190	145
Host Vent	253000	74	60	69	+8	74	15
Intl Shasta	235000	27	23	25	+3	28	20
Intl Tika	2000	16	16	16	+3	22	8
Junex	30050	42	37	41	-2	47	11
Juniper	4500	14	13	13		22	13
Kandahar	146798	89	80	85	-2	90	13
Kariba Mn	36000	21	18	18	-5	30½	16
Keith Cop	6000	8	7	8	-1	9	4
Kendal Mn	23900	16	11	11	-4	27	6
Kerry Mng	6000	10	9	9		11	8½
Lantern Ga	5000	5	5	5		5	5
Lion Mines	17000	18	16	17		24	10
Lou Mex	5000	22	20	20	-3	29	12
Luaarn Mtl	6625	33	30	32	-1	36	20
Manox	9500	14	12	12	-2	19	6
Mcleod	1500	12	12	12		23	6
Mns Dorad	431000	65	52	62	+12	81	35
Mont Grnd	2000	8	8	8		13	4
Mundee	139600	50	42	46	-1	50	14
Nahatich	5500	23	21	23	+2	24	15
New Congs	113520	32	26	26	-6	35	14
New Denvr	9500	10	8	8		21	8
New Well	1000	8	8	8		17	8
NMX	3000	35	30	30	-7	37	26½
Nomad	1000	20	20	20	+3	22	15
N A Tech	5000	51	50	50		51	50
Nrthn Valy	3000	7	7	7		14	6
Norwich	29000	22	17	22	+2	28	10
Olympian	74833	35	29	30	-4	45	25
Orina	32700	32	30	32		35	27
Petrowt	19799	145	115	145		153	15
Phlco Res	29750	37	28	37	+2	41	13
Premier	8000	18	17	17½		40	15
Quest	1500	30	30	30	-5	35	16
Rainbow	32200	82	70	82	+11	95	50
Reco Silvr	1000	2	2	2		8	½
Remar Res	8000	6½	6½	6½		14	4
Reniks	7000	73	72	73	+3	93	44
Rich Hill	1000	9	9	9		16½	7½
Rimrck	7000	37	32	37	+2	75	24
Rio Siera	75000	17	15½	17		20	10
Rockel	100000	90	75	80	-10	92	45
Santa Sar	6000	13	12	13	+ ½	17	8
Serafd Dv	13000	14	13	13	+ ½	16	8
Sea Chem	2000	15	15	15		53	15
Skyline	14500	19	15½	15½	-2½	25	15
Starbrd M	23400	14	11	11		20	7
Swirn Lk	1000	25	25	25		30	10
Synrgy	31600	47	44	47	+7	62	15
Tagus	2000	8	8	8	-2	39	8
Tampico	4500	42	37	40	+6	42	15
Tandem	2600	61	58	60	+2	78	30
Teknol	1000	9½	9½	9½		12	9
Thallaska	5500	20	19	19		30	12
Thundr Crk	1400	45½	44½	44½		67	20
Toronado	2000	16	14	14	-2	17	6½
TRV	39833	125	120	120	-5	129	12½
Univex	3000	18	18	18		19	11
Vanalta	2000	7	7	7		15	7
Van Silver	8500	53	50	53		62	38
Weilland	4500	6	6	6		16	3
Weshley	10000	45	40	45

OAK BAY
EXECUTIVE MANSION — $135,000



This beautiful Tudor home, situated on a double landscaped lot one block from Oak Bay Village, is admirably suited for the large professional or executive family. The main floor plan is ideal for entertaining large groups of friends or business associates. The 26'x18' living room with huge fireplace and bay window leads through into an attractive family TV room and separate formal dining room with beamed ceiling and its own fireplace. The kitchen has a large eating area and is perfect for family breakfasts and informal suppers with loads of cupboard space. This home also offers seven spacious bedrooms (the master bedroom suite is truly unique including dressing room, bathroom and sunroom) and a well-situated den or office with fireplace off the elegant beamed entrance hall. A rare find for the family wanting the ultimate in gracious living. For appointment to view, phone:

JEANNE LUCAS
386-2111 (Office) 477-1342 (Res.)

MONTREAL TRUST CO.



MODEL COMPLEX being examined at a masonry system's construction workshop this week in Victoria is Daon Garden Apartments in Richmond, B.C. Taking a close-up look are two of the workshop principals, Mel Kroker, left, a prominent Oregon architect, and Sandy Ormiston of Victoria, a member of the board of directors of the Masonry Contractors Association of B.C.

Failure Rate High Eor MIS Projects

MANAGEMENT MEMO

By DARWIN J. FEDORICK
P. S. Ross and Partners

Far more than a grain of truth is contained in the adage "It would take 500 accountants over 50 years to make the error our computer just did in five minutes." As insurance agaisnt such wasteful occurrences large organizations invest millions of dollars annually in maintaining staffs of management information systems (MIS) experts. More is now being spent in developing computerized formal information systems than is spent on computing machinery itself.

Despite these enormous investments, the failure rate for MIS projects remains at over 75% and the majority of those currently being designed are similarly doomed. Perhaps more startling than the rate of failures is the fact that, in many cases, the failure may go unrecognized for several years.

How many executives demand straight and simple answers to such questions as "Is our computer's potential being fully exploited?"; "How much does our MIS contribute towards this organization's success?" and "What is the return on investment for our MIS budget?" Also surprising is the fact that many financial executives tolerate MIS projects that are associated with negative net present value while ignoring alternative investment projects which would contribute positively to the organization's financial wealth.

Skills and experience vital to successful MIS development typically include systems analysis and design, operations research, communications systems, computer programming, financial analysis, accounting, production control, marketing, project management, distribution analysis and management, and organizational development as well as a penetrating awareness of what the organization's vital functions really are. In short, it requires the full support and involvement of the organization's management, and sometimes additional resources from outside.

Recognizing these prerequisites, many organizations have adopted the task-force approach for their MIS development efforts. Those who have not used this approach have virtually assured themselves of a failure, if not a critical disaster.

Of those using the task-force concept, over half still fail because they lack either one of the essential skill or experience resources or the group process tools for effectively employing the task-force resources. In view of the many pitfalls awaiting the would-be venturer into the MIS development field, is it any surprise that failures are so persistently high?

Manning the task force is one of the first stages at which an organization may go astray. Two procedures are frequently used. The first is aimed at directly transmitting skills and experience from organizations that have already successfully developed their own MIS by "raiding" experienced key personnel. This is a procedure which can sometimes backfire.

Not only is there uncertainty in knowing which organizations have successful MIS implementations, but it is usually difficult to determine who were the key people involved and, even more difficult, to motivate these individuals to make the move from a success environment to one of uncertainty and to stay there long enough to do the required job.

The second procedure consists of using an experienced consultant as part of the task force team. The consultant selected should be able to demonstrate a series of successful MIS implementations and be capable of readily identifying and correcting any lack of the necessary skills or experience in the task force.

Not only does the second procedure minimize the chance of a costly project failure but it has time and again proven to be the most economical route in the long run. This is because highly specialized skills, so critically important to the project design and implementation phases, do not have to be retained by the organization once the project is operating smoothly.

What are the payoffs to be expected from a successful MIS implementation? Some of the more important benefits include the automation of programmable, repetitive, albeit complex, decisions and activities, concise presentation of information to provide a wider range of decision alternatives for forward planning, and the determination of theoretically ideal solutions to logistic problems. Not included is the provision of larger volumes of data for management decision making. One of management's major problems is the over-abundance of irrelevant data crossing their desks every week.

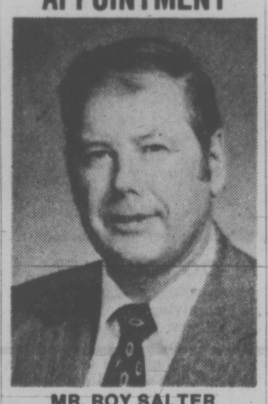
In past years organizations have used their computer facilities to eliminate the need for clerical work and repetitive management decisions involved in a wide range of activities. Today, governments and industrial companies are turning more and more to computer stimulation to test strategic decisions that could mean the difference between success or failure of the entire organization.

In summary, an organization's MIS project budget is probably not being mis-spent if it has been evaluated against alternative financial investments and selected on this basis. To eliminate the risk) factor in developing the final product there should also be assurance that all the prerequisite resources referred to earlier are available to the task force team.

BONDS
FRIDAY
(Street Prices)

Day loan — Tight, 7; Call Loan — Tight; 6¾; Comm. Pap — 7 for 30 dys; Short Cda — Quiet, off 10c; 9¼ Feb 1-77 104.30-70; Mid Cda — Quiet, off ¼; Cda 4½-83 79¼; Long Cda — Quiet, off ⅛; Cda 9½ June 15-94 101⅛-⅜; Prov — Quiet, off ⅛; Ont. 9 July 1-83-98 100¼; Ont 10¼ May — 2M 101⅛-¼; Corp Mkt — Quiet, off ⅛-½; BCT 10¼ Apr 1-95 96½-97; BCT 8¾ Apr 1-82 96-7; U.S. Bond Mkt. — Quiet, off ⅜.

MONTREAL TRUST APPOINTMENT



MR. ROY SALTER

Montreal Trust company announces the appointment of Mr. Roy Salter as Manager of the Property Management and Commercial Leasing at Victoria Branch. Mr. Salter, has until recently, been associated with a national property management corporation and brings to his new position many years of experience.

MUTUALS
FRIDAY

TORONTO (CP)—Recent prices of mutual funds supplied by The Canadian Mutual Funds Association Friday. They are the net asset value per share or unit (NAVPS) last calculated by the fund in accordance with its pricing practice as contained in the prospectus of the fund. n—no sales charge, x—U.S. Fund, y—delayed NAVPS, xd—ex-dividend.

CMFA Members		**Cambridge Gr**	
AGF Group		Growth	6.50
Amer Grwth	4.65	Intl Energy	7.21
Cdn Gs Egy	12.17	Intl Gth	4.57
Cdn Sec Gth	4.97	Intl Income	3.41
Cdn Trusteed	4.44	Univest	5.44
Corp Invest	5.50	Cdn S Afr Gd	7.96
Corp Inv Stk	4.58	**Canagex Gr**	
Gwth Equity	5.79	yBond	9.22
Japan	7.06	Fund	9.34
Special	2.80	Internatnl	8.49
All Canadian Gr		yMortgage	10.14
Compound	5.55	Capital Gth	9.99
Dividend	5.82	xChase	6.83
Northrn Egy	3.52	xComp Cap	4.26
Revenue Gth	3.81	**Desjardins Gr**	
Venture	2.61	Canadian	7.08
4000	3.68	yHypotheq	4.26
Calvin Bullock Gr		yInternatl	6.88
Acrofund	1.15	yObligatns	4.86
CIF	4.44	Quebec	3.54
Eaton Group		PEP	2.19
Commwth	13.10	nySpec	3.96
Growth	8.85	Dixon, Krog	5.44
Income	4.44	yDomin Comp	6.21
Internatnl	5.91	**Dreyfus Group**	
Leverage	3.44	Inc	10.86
Venture	3.09	Internatl	11.65
Viking	5.13	Entarea Inv	5.54
Guardian Gr		nExecutv Can	6.00
Enterprise	.84	nExecutv Int	1.54
GIS Comp	8.89	xFid Trend	20.69
nGIS Income	2.88	nHarvard	5.56
yGrwth Fnd	8.22	Heritage	1.80
North Amer	3.35	**Industrial Gr**	
Mutual Acu	5.54	Indust Eq	4.96
Mutual Inc	4.64	Indust Gth	15.31
Sec Income	9.65	Indust Incm	10.36
World Equity	5.12	Timed Invest	5.72
Investors Group		**Keystone Gr**	
yGrowth	11.43	Canada	6.89
yInternatnl	5.71	Cus K-2	5.38
yJapan	8.28	Cus S-1	19.17
yMortgage	4.89	Cus S-4	3.29
yMutual	5.17	Polaris	3.34
yRetiremnt	5.42	xLex Rsrch	12.96
yProvidt Mu	6.90	xManhatn	3.04
yProvidt Stk	5.13	Marlborough	4.27
Nat Res Gth	3.75	Natrusco	14.46
Planned Invest Gr		**NW Group**	
Canada Cum	4.34	Canadian	4.71
Canada Gwth	5.55	Equity	5.21
Pld Resources	3.73	Growth	4.80
Pld Sec Inc	5.16	xOne Wm St	14.71
Taurus	3.70	xOppenhmr	6.22
Pref Et Revenu		**Pemberton Gr**	
Americain	8.13	nPacific Div	4.73
Canadien	6.24	nPacific Inc	2.70
Retraite	5.64	nPacific Res	2.60
Prevest Mutu	6.99	nPacific Ret	4.49
Prudential Gr		nPacific US	3.70
Growth	5.63	**PHN Group**	
xdIncome	4.98	yBond	10.75
Savings Invest Gr		yCanadian	6.75
American	8.13	Fund	12.31
Canadian	6.24	yPooled	27.09
Retiremnt	5.64	nyRRSP	10.21
United Bond Shr		**PMF Managmt**	
yRoyFund	6.20	nPension Mu	6.28
yRoyFnd In	5.10	nXanadu Fd	3.44
United Group		**Principal Gr**	
yAccumula	4.17	Collective	5.53
yAccumu R	4.34	Growth	3.94
yAmerican	1.25	Venture	2.43
yHorizon	1.73	xPutnam	10.01
ySecurity	4.63	Scotiafund	.94
yVenture	2.39	nScudder Cdn	4.55
yVenture Ret	3.99	xTech	6.53
Universal Sav	7.65	Temple Gth	8.53
Non Members		**Trans Canada Gr**	
Andreae	4.88	A	5.19
Assoc Inv	5.16	C	10.67
yBeaubran	4.42	Special	4.02
		Vanguard	5.12
		Western Gth	4.96

ALBERTA
FRIDAY

	Sales	Hi	Lo	Close	Chge
Abacus	2000	6¼	6⅛	6⅛	
Acroll	2000	31	31	31	+ 3
Bashaw	1000	3	3	3	— 1
Cdn Obas	34900	135	125	135	+10
Conventure	1800	250	250	250	
Cord	1000	6¼	6	6	
Cord wrnts	200	260	260	260	+10
Duke	3500	62	60	60	— 2
Galveston	11100	181	181	181	
Jetex	1100	170	170	170	— 5
Kintla	1500	45	45	45	+ 1
Nemco	1000	75	75	75	+ 5
Petroqst	600	210	205	210	+ 5
Pins Petr	101800	20	20	20	
Sackville	500	26	26	26	+ 1
Savanna	33000	30	30	30	—10
Terra	2400	5⅛	5	5	
Thomson	500	350	345	350	+40

Total sales: 199,900.

COMPARE Clarence House



139 Clarence St.
(between Simcoe and Niagara)

- Magnificent sea view
- All are corner suites
- Guest suite
- Swimming pool, sauna, swirl pool, card room
- Undercover parking
- Ample storage facilities

Deluxe 2-Bedroom Condominium Suites
$51,000 to $76,000

EXCEPTIONAL VALUES
TRADE YOUR PRESENT HOME
SO WE MAY OFFER YOU A GUARANTEED SALE
OPEN DAILY 1 to 4:30 (Except Sunday)
EVENINGS 6:30-8:30
Call 592-2407 — EXCLUSIVE AGENTS

Whyte & Gower
OAK BAY PROPERTIES LTD. 2227 OAK BAY AVE.
Victoria's Leading Condominium Brokers

Waterfront
GORDON HEAD TOTAL SECLUSION

This magnificent waterfront residence is situated on almost an acre and a half of totally secluded property, with sundecks and patios from which to enjoy the superb sea views, and a staircase to the almost 300 feet of seashore. The home itself is the ultimate in luxury and convenience. A ceiling-high copper-hooded fireplace divides the exciting drawing room and the formal dining room. Three bedrooms on the main floor, the spacious master bedroom featuring a unique 4-pce. en suite and walk-in closet. Downstairs there is a dramatic family room with fireplace, and an elegant guest suite; plus an excellent workshop and laundry room. This is an extremely rare and beautiful waterfront property, offering the ultimate in West Coast living. Offered at $195,000. For private viewing call:

Ted Walford
RESIDENCE 598-1420 OFFICE 477-1841
BLOCK BROS. REALTY LTD.

STEELHEAD FISHERMEN

Terrific fishing hole on the Cowichan River plus 20 acres of land.

What a beautiful site for a hide-a-way!

Roughly 10 acres with approximately 660' riverfront on each side of the river. An excellent value at $54,900, but owner is anxious to sell and is open to offers.

Call:
Marg or Glen McGregor
384-8001, Res. 477-3675
THE ROYAL TRUST CO.

Wholesale, Warehouse, Manufacturing Complex

Just under 12,000 square feet of excellent rental area — 85% leased.
ASKING $350,000

D F Hanley Agencies Ltd.
GEORGE HESS
385-7761 — 24 Hours
479-7069



different.
Tancred

A superb conversion of a Rockland mansion into six unique one-bedroom condominium suites.

- For those who wish to avoid the standard "apartment" style designs.
- For those who appreciate character combined with modern convenience.
- For those looking for distinction in their new home. Beamed ceilings, feature fireplaces, outstanding panoramic sea views, a circular staircase to the loft in one suite, another with a sundeck close to the eaves . . . and all offering two-level living.

1012 Terrace Avenue
In Rockland

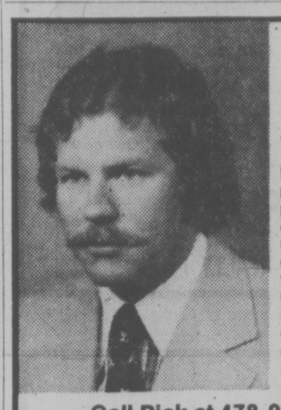
Visit each of the four remaining suites at Tancred today. Each has a character of its own . . . and one may be exactly what you had in mind for your new condominium home. Priced from $39,000 to $47,500
Call 386-7086 or 388-9626 Today

We Have the Financing
A Down Payment of $3,900 will give you a home of your own

Excellent Financing with 10% Down Payment. The Convenient Home for the Young Executive
GDL garthland developments LTD

OWNER SELLING
Cordova Bay

Large family home, five years old. Two-storey residence has 4 bedrooms, den, family room off kitchen, games room, attached double garage, hot water heat. ½ acre choice secluded area. $89,500. Phone before 9 a.m. or after 6 p.m., 477-4860.



MELTON

912 Douglas St.
1610 Island Highway

Melton Real Estate (B.C.) Ltd. is pleased to announce the appointment of Rick Pettinger to our growing staff of successful realtors in Victoria. Rick can now offer his experience and expertise to his clients, from our Colwood office, 1610 Island Highway, and invites his colleagues and acquaintences to discuss the Melton commonsense approach to Real Estate matters.

Call Rick at 478-9581 or 595-5074

OPEN HOUSE BY BUILDER
COLWOOD
SATURDAY and SUNDAY, 1:30-4 P.M.



712 HEASLIP PLACE

(Sooke Rd. to Kelly Rd. (before Metchosin Rd. cut-off), turn right, go 1 long block, turn left on Pickford, go 1 short block, then right on Donovan which turns into Heaslip, watch for our signs)

Brand new home in a brand new area! On quiet cul-de-sac. Ready for occupancy. Lot is 80' wide and treed! Three beds! Large custom cabinet kitchen with eating area, plus dining room, good-size master bed with en suite plumbing, wall-to-wall carpet, white stone fireplace! Double carport with sundeck over! Full basement!

PRICED AT JUST $56,800 WITH A $40,000 1st MORTGAGE AT 10½% — Low, Low Taxes!
Qualifies for Gov't. $5,000 2nd Mortgage
MALEN CONSTRUCTION CO. LTD.
Phone 658-1122 Anytime!

2 ACRES
3500 SQUARE FEET
ARCHITECT DESIGNED
CUSTOM BUILT

This luxury family accommodation is only 4 months old within Victoria's 7 mile circle. It features plush carpeting, skylights, 3 sundecks, large living room, dining room and kitchen with separate eating area. 3 Bedrooms and 2½ baths. The family area is huge and includes a 14½'x18½' family room with fireplace, 18'x22' rec room, 28'x13' games room as well as a playroom or a 4th bedroom.

A MUST TO SEE!
$119,000

Realtor
CALL
BRIAN MARTIN
595-5171
CANADA TRUST CO.

$$$$$$$$$$$$$$$$$$$$
DIRECT LENDERS
NO HIDDEN CHARGES
"TIME IS MONEY"
Immediate Attention to Your Mortgaging Problems
FREE
CONFIDENTIAL INTERVIEW Without Obligation
388-9172
TREVOR MILSTED
Farmers & Merchants Trust
731 FORT STREET
$$$$$$$$$$$$$$$$$$$$

LOOK into "The Fairfield Way of Life"
1145 HILDA ST.
Just Off Cook St.

OPEN 1 P.M.-9 P.M. DAILY
(Except Sunday)

$39,500 to $45,900



"Victoria's Most Attractive Condominium"
by Reeson & Pinch

Not just two bedrooms and 1½ baths, but COMFORT and a FEELING OF HOME are some of the unique advantages we have to offer.

KNOWLES REALTY LTD.
384-8101 GRETA HOFMEISTER 592-6372 BILL KNOWLES 656-3779

OPEN HOUSE FRI., SAT. 1:30-4:30
8048 ARTHUR DRIVE — WATERVIEW
Saanichton, B.C.



View the rising sun over Ferguson Cove from this quality-built 3-bedroom bungalow. Large, bright kitchen with eating area, in-line living, dining room, office finished on lower level adjacent to large entrance hallway. Home has 2½ baths plus many other quality features. 10¼% Mortgage can be assumed. Owner will carry 2nd mortgage if required. $68,500.

BILL MOSHER
656-5584 652-2868
BLOCK BROS. REALTY LTD.

Hiss To Examine 'Pumpkin Papers'

WASHINGTON (WP) — The justice department said it is taking steps to allow Alger Hiss to examine the "Pumpkin Papers" which played a key role in his perjury conviction 25 years ago.

Hiss, now 70 years old, has been seeking access to the papers and other documents as part of his continuing effort to prove his innocence. His efforts, along with those of others interested in the government's prosecution of him, could reopen examination of the controversial case — a rallying point for Liberals in the early 1950's and the event that brought Richard M. Nixon wide public attention.

Attorney Genral Edward H. Levi, in a letter to Hiss's lawyer released Wednesday, said that he has asked U.S. attorney Paul Curran in New York to open the containers holding five rolls of microfilm "if they are in fact located therein" and to take "prompt steps" to determine whether anything on the film cannot be shown to Hiss.

Although the Freedom of Information Act, under which Hiss requested access to the microfilm, allows a number of exemptions from making requested material available, Levi said that "no exemption will be invoked unless there is a compelling reason for doing so." The only exception Levi made was for information dealing with national security matters.

The "Pumpkin Papers," were dramatically produced in December 1949 by Hiss' principal accuser, Whittaker Chambers. Cambers had charged before the House Un-American activities Committee, of which Rep. Richard Nixon was a member, that Hiss has supplied him with military secrets in the 1930s. Chambers testified that both he and Hiss were spies for the Soviet Union. Hiss denied knowing Chambers or being a Soviet spy.

To support his charges, Chambers produced five rolls of microfilm that he said he had stored in a hollowed-out pumpkin on his western Maryland farm. Hiss was brought to trial on federal perjury charges in 1949, but the jury could not agree on a verdict. At his second trial, in late 1949, the government introduced new evidence, including documents allegedly copied on Hiss' personal typewriter.

Hiss was convicted of perjury in January 1950 and served more than three years of a five-year sentence.

In addition to the letter to Hiss, Levi wrote to Stephen W. Salant, a Washington, D.C., economist, and Peter H. Irons, of Summerville, Mass., a researcher interested in the Hiss case. Both had filed requests for access to the "Pumpkin Papers" and other documents.

Hiss had filed an administrative appeal under the Freedom of Information Act after his request to see the microfilm and other documents had been rejected. Levi said in his letter that he is still considering the other materials requested by Hiss.

Levi said that Hiss would "be granted access to the films, as a matter of descretion, to the extent that the review discussed herein permits a determination that this can be accomplished without jeapardizing the safety of the film or revealing national security information. A Justice Department spokesman said that Hiss would also probably be permitted to have the microfilm examined to determine its age, a matter of controversy at the time of the trial.

NORFOLK TRUST
SAVINGS ACCOUNTS 7¼%
Interest computed and posted monthly. Member Canada Deposit Insurance Corporation.
1004 BLANSHARD ST., 384-9012

FULL-SCALE STUDY ON SOLAR HEATING

WATERLOO, Ont. (CP)—A team of researchers at University of Waterloo will spend the next year gathering data on the mass use of solar heating in Canada.

Financed by the National Research Council's division of building research, the study is intended to provide the answers to questions such as: Where will solar heating be most economical; what kinds of buildings are best suited for it; when will it become economic to make the switch and what kind of solar heating systems are best, and for what parts of Canada?

Grants for the first year of research are estimated at just under $19,000.

Principal members of the research team are Dr. Terry Hollands, a specialist in solar energy; Dr. T. E. Unny, a civil engineer; Prof. Kish Hahn of the university's department of computer system design, and James Orgill, project director.

The group will collect data on average temperatures in various parts of Canada and on wind velocities. Also to be studied is the intensity of solar radiation and the cost of various types of solar heat collector units and storage units.

All information will be fed into the university computer system.

"We believe it may be possible to build a house and heat it by solar energy alone," said Dr. Hollands, "but what we don't know is whether this is the best way to build it."

He said that this would involve a very expensive storage unit.

"We might find that the optimum arrangement for this country would be to provide enough storage capacity for a maximum of three days," he said, "with an auxiliary heating unit when it is needed.

Some people have been talking about a hybrid system using the collected solar energy as a heat source for a heatpump."

A heat pump is like an air-conditioner in reverse. Instead of taking the heat out of a room it brings it from outside.

The researchers hope there will be the possibility of large savings in the use of fossil fuels. Approximately 40 per cent of Canada's energy demands are for space heating.

$$$$$$$$$$$$$$$$$$$$
¢ HAVE QUALIFIED ¢
¢ INVESTOR WITH ¢
¢ $200,000.00 CASH ¢
Interested in property with good leases, showing favourable returns.
Reply to Harry Palm
388-9172 384-7229
FARMERS & MERCHANTS TRUST
731 FORT STREET
$$$$$$$$$$$$$$$$$$$$

WHAT'S BOTHERING YOU?
Could it be today's high cost of living? Would you like to own your own little nest at a reasonable price, but you can't save up the high down payment required? Have you considered a condominium but are not sure you would like that lifestyle?

WE JUST MAY HAVE THE ANSWER!

HAMILTON COURT — Corner of Ellery and Cave Street off Lampson in Esquimalt. Spacious 2-bedroom suites from $38,000.

RENT TO OWN!
Our new RENTAL/PURCHASE OPTION AGREEMENTS let you try our easy way of life for six months — THEN if you agree, we will credit your down payment with one half your rent — TRY BEFORE YOU BUY!

OPEN TO VIEW
Weekdays 7-9 P.M. Saturdays 3-5 P.M.
D F Hanley
BILL WESTCOTT
GEORGE HESS

BOOK NOW . . .
Banquets, Receptions, Parties, etc.
from 25-1,100 People
STARDUST
385-1031

PROVINCE OF BRITISH COLUMBIA
CAREER OPPORTUNITIES

These positions are open to both men and women.

AUDIT MANAGERS and ACCOUNTANTS — Location—Victoria and Vancouver
Competition No. 75:1195A — Salary—$15,696-$24,290 (under negotiation)
The Department of Finance urgently requires qualified persons for these senior positions in the Office of the Comptroller-General. These are senior positions with primary responsibility for the management of major audit engagements and special investigations but there also will be opportunities for systems development work in a wide variety of situations. Managers will be capable of working independently at a senior level and will possess excellent communication skills. They should be experienced in the design and implementation of accounting systems, including complex computer-based installations. Successful candidates will be members of the Canadian Institute of Chartered Accountants with a minimum of three years' recent experience in public practice following graduation. Those with lesser qualifications may be appointed at appropriate level.

HEAD OF DAIRY LABORATORY — Location—Burnaby
Competition No. 75:1580 — Salary $18,600—$21,516
The Department of Agriculture has a challenging position available for a qualified person to be responsible, under direction, for the management of the central Dairy Laboratory; to be in charge of various programs and initiate new ones; to direct technical and support staff in providing analytical data on priority schedules to dairy processors, producers, the Milk Board and various Government bureaus; to maintain related records and prepare accurate reports. Requires a recognized university degree in food technology, bacteriology, chemistry or related discipline; extensive related experience, including administrative and supervisory experience. A related post-graduate degree will be credited towards the experience requisite.

ADMINISTRATOR OF CENTRAL PERSONNEL/PAYROLL SYSTEM — Location—Victoria
Competition No. 75:1338A — Salary—$18,000-$21,000
The Department of Finance requires a person with extensive experience for this important position in the Controlling and Audit Branch. Reporting to the Deputy Comptroller-General, the incumbent will manage the development, implementation and administration of an integrated personnel payroll information and control system for the entire Provincial Public Service including coordination of the several sections involved in designing the system, co-ordination of the implementation phases, and administering and maintaining the system after implementation, keeping it responsive to all needs and requirements. The successful candidate will have demonstrated administrative ability in a related field and will have formal training in systems work or in accounting.

INVESTIGATOR — Location—Vancouver
Competition No. 75:1066A — Salary—$14,232-$17,064
The Superintendent of Brokers, Department of the Attorney-General requires a qualified person to be responsible, under direction, for conducting intricate and specified investigations pursuant to the Securities Act, Mortgage Brokers Act, Companies Act and the fraud and conspiracy sections of the Criminal Code; to submit detailed reports of findings and recommendations and prepare evidence for prosecutions of a complicated nature and lay charges where applicable; to prepare briefs, give evidence, examine witnesses and assist Crown Counsel when required. Requires Secondary School graduation or equivalent; and successful completion of the Canadian Securities Course; a minimum of three years' related experience. * Lesser qualified applicants may be appointed at salary range $12,888-$15,168. Applications to be returned to the PUBLIC SERVICE COMMISSION, VANCOUVER (address below).

ASSISTANT MANAGER — Location—Manning Park
Competition No. 75:1140A — Salary—$14,172-$15,648
The Department of Recreation and Conservation requires a dynamic and innovative person who will work in concert with another Assistant Manager and be responsible to the Lodge Manager for organizing and directing the daily operation of a large visitor services complex operating seven days a week, year-round, and comprising a 41-unit motor hotel, 15 individual cabins, 12 chalet units, 8 staff residences, a 140-seat restaurant, and Gibson Pass Ski Area Daylodge; to resolve management and organizational problems; to recruit and train staff and to work closely with the supervisorly staff in such matters as power, sanitation, maintenance, public information, emergency services and staff housing; to perform other related duties as directed. Duties will involve both day and afternoon shifts and week-ends. Will be required to undertake special field training programs. Requires graduation from a recognized Institute of technology preferably in a realted discipline, or an equivalent combination of knowledge and experience; considerable experience in park development and operations; demonstrated ability to supervise and motivate staff and also to meet and deal effectively with the public.

INSTRUCTOR—CORRESPONDENCE SCHOOL — Location—Victoria
Competition No. 75:1308A — * Salary—$13,224-$15,300
The Department of Education has an interesting position available in the Integrated and Supportive Services Branch for a qualified person to write Mathematical-Science correspondence courses and supplementary reference material for Grades VIII-XII and Special Vocational areas; other duties will include revision of existing courses, editing, assisting in marking papers when necessary, and other related work as directed. Requires graduation from a university of recognized standing with a bachelor of Education Degree (Secondary) with Mathematics and Science majors; OR, a Bachelor of Arts or Bachelor of Science Degree, with Mathematics and Science majors, plus one year professional teacher training; two years' teaching experience and, preferably, experience in the preparation of manuscripts.
* Lesser qualified candidates may be appointed at a lower salary range.

LIBRARIAN (Government Documents) — Location—Victoria
Competition No. 75:1582 — Salary $11,424-$13,224
The Department of the Provincial Secretary has an excellent opportunity in the Legislative Library for a person to be responsible, under direction, for assisting in the supervision and training of staff in the acquisition, indexing, storage, and retrieval of government publications; to assist in the editorial responsibility for a monthly bibliography of Provincial Government publications and to assist reference staff and the paublic in the specialized area of government publications; other related duties. Requires graduation from a university of recognized standing with the degree of Bachelor of Arts and a Bachelor of Library Science degree; or a Certificate of Professional Librarianship; preferably some related experience.

Canadian citizens are given preference on all positions.
Obtain applications from the PUBLIC SERVICE COMMISSION, 544 Michigan Street, Victoria V8V 1S3 OR 636 Burrard Street, Vancouver V6C 2L1 (683-4364), and return to VICTORIA (unless otherwise indicated) by July 16, 1975.

READING SPECIALIST
The DEPARTMENT OF EDUCATION, Child Development and Support Services Branch, require a person responsible for consulting with school staff, parents and others with regard to developing appropriate alternatives and/or modifications to the learning environment of children with particular reference to reading.
Master's degree or equivalent. Familiarity with testing and remedial techniques and materials as applied to children is necessary.
SALARY $12,504-$16,872 per annum (under review)
Apply in writing referring to No. 543 on or before July 7 1975 to:
MANITOBA
CIVIL SERVICE COMMISSION
ROOM 154, LEGISLATIVE BUILDING,
440 BROADWAY, WINNIPEG, MANITOBA R3C 0V8

XEROX OF CANADA CONTINUES TO GROW . . .
AND CONTINUES TO NEED GROWTH-MINDED
SALES REPRESENTATIVES
We're growing and intend to continue to grow.
Xerox of Canada is looking for special people to join its sales force. Special people — because being a sales representative with us is no ordinary selling job.
You are required to be:
• a business analyst
• an idea-maker
• a consultant
• a generalist who often functions as a specialist
What then do we look for?
• Post secondary academic background. A flexible, inquisitive mind. Adeptness in interpersonal transactions.
• Leadership potential
• But — above all — desire to achieve.
• Ours is an aggressive, stimulating environment
Our standards are high. But we have excellent prospects for personal growth and achievement within our sales force . . . as a sales representative you can enter management or remain in sales. Our products and services are the best. Our compensation and benefits are excellent.
Interested? If you would like to learn more, reply with a brief resume to: Mr. Clare Stevens, Sales Manager, 31 Bastion Square, Victoria, B.C. V8W 1J1.
Xerox of Canada Limited
XEROX

YOU CAN EXPECT A GREAT DEAL
YOUR COMPLETE ALL MAKE LEASE CENTRE
Examples:
—1975 —
• VEGA From $75
• NOVA From $90
• CHEVELLE From $118
• MONTE CARLO From $118
• OLDS CUTLASS From $118
• CADILLAC From $235
• CHEVY PICKUP From $99
• CHEVY VAN From $99
CONTACT TONY McMANUS

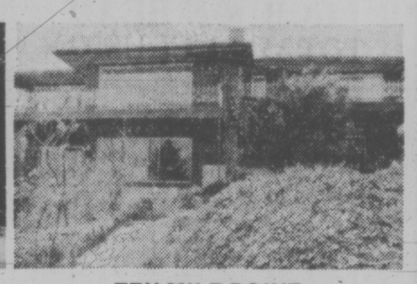


from GORRELL CHEV - OLDS
(Dealer Licence D-3162)
3050 DOUGLAS 385-5777

WHITTOME'S WHITTOME'S







FOR THE YOUNG AT HEART
A woodland paradise in beautiful Ardmore created with taste and care, all cedar inside and out, just 8 months old. You'll love the great stone fireplace, the 2-storey living room, the celestory windows, the gallery studio/bedroom, the extensive decks for sun and shade. Fully modern kitchen & 2 baths, 3 more bedrooms & lower space for more development. Total privacy on 1.13 acres. $82,500. View with:
RUTH LA CROIX 386-1806 ELEANOR SANDERSON 388-4271 384-9610

DO YOU LIKE?
1. No-step retirement charmer.
2. Spacious living-dining room.
3. 2 Fireplaces, 2 bedrooms, 1½ baths.
4. Family room with garden access.
5. Inviting kitchen with eating area.
6. Fabulous storage and double garage.
7. Total privacy on interesting property.
8. Priced at only $64,900.
THE CALL:
ELEANOR SANDERSON 384-9610
RUTH LA CROIX 386-1806

TEN MILE POINT
$118,000
Contemporary style four-level WATERFRONT home. Breathtaking sea & island views from all levels. Attractive landscaping gives privacy with suntrap on south side. Exceptional rock and brick work inside and out. Spacious living room master bedroom with inviting sundecks. 2 more bedrooms, 3 baths. Huge downstairs rec room or in-law suite with fireplace. MLS. View soon with:
ELEANOR SANDERSON 384-9610 WILFRED DAVIS 388-4271 658-8884 479-1667

3 BEDROOM RANCHER
DUNCAN
One-year-old no-step quality-built home on 1 acre. Elegant living room, floor-to-ceiling marble fireplace. Charming kitchen with adjoining 12x18 family room with old brick fireplace. Many extras include B.B.Q., 2½ vanity baths, choice carpets. Double garage. Country living at its best. MLS. $75,000. For information phone 388-4271 anytime or:
SHIRLEY WILDE 478-2459
RUTH LUKAITIS 477-5306



SOMEONE IS MISSING THE BOAT — IS IT YOU?
There's a dandy 3 bedroom, 3 bath home ON THE GORDON HEAD WATERFRONT, just waiting for your family. House and garden protected and hidden from view are both child oriented. The airy 2 storey living room/dining room with its sweeping seaview is the hub of the home. There's a cosy pannelled den; playroom, workshop, double garage, friendly kitchen & sundeck. To view call:
ELEANOR SANDERSON 384-9610 388-4271

HARTLAND ROAD
$37,500
So it's near the dump!—SO WHAT!—A paved road for your almost 900 ft. frontage plus electricity close by—that's what! Where else in Saanich can you buy 8.82 acres of privacy at this price? Others are building good homes nearby. TRY YOUR OFFER and build too, or hold for the future. 5 acre minimum zoning. Vendor will consider equity trade for revenue property.
ELEANOR SANDERSON 384-9610
RUTH LA CROIX 386-1806

OAK BAY
2175 KENDAL
A fine family home situated on a large lot providing a good degree of privacy; just walking distance from the University in the lovely upper Lansdowne area. Terrific accommodation with basement development increasing the total living area to over 2,000 sq. ft., including large living and dining rooms and four bedrooms. Multiple plumbing plus 24' recreation room with fireplace. Tops for location and value. At only $85,000.
388-4271 MR. YELLS Res. 383-5039
388-4271 GERRIE HUTTON Res. 386-3927

FAIRFIELD
3 BEDROOM CONDOMINIUM
Bright cheery 1350 sq. ft. suite, 3 bedrooms, 1½ baths, huge living-dining room, delightful kitchen with dishwasher, garburator, stove and fridge. Loads of storage space. Large balcony. Sauna, workshop, rec room plus a roof garden. Small pets allowed. Price—$52,500. View with:
ELEANOR SANDERSON 384-9610
RUTH LA CROIX 386-1806

J.H. WHITTOME & CO. LTD.
706 Fort St. 388-4271 4520 W. SAANICH 479-1667

BRITISH COLUMBIA RAILWAY

GEOTECHNICAL ENGINEER

The British Columbia Railway Company requires a graduate Geotechnical Engineer to assist in carrying out investigations, design and construction control for engineering works related to railroad construction and maintenance.

Duties will include: technical and administrative supervision of geotechnical field and office personnel with responsibility for design of earth structures, foundations, construction materials, geotechnical investigations, quality control and development of solutions for soils problems; will be required to work independently with minimum supervision; duties will be assigned as work dictates with initial responsibility directed to the new construction in Northern British Columbia.

Applicants should have a B.Sc. degree, or equivalent, in Civil Engineering preferably with some specialization or advanced training in Soil Mechanics. Must have a few years of practical experience in geotechnical engineering related to design and construction of earth and concrete structures, previous railway experience is not necessary although it would be an asset. Applicants must be eligible for registration with the Association of Professional Engineers of British Columbia.

All enquiries will be treated in confidence and should include a complete resume covering education, experience, current reference and availability. Remuneration is commensurate with experience and qualifications.

Reply in writing to: The Chief Engineer,
British Columbia Railway Company
1311 West First Street
NORTH VANCOUVER, B.C.
V7P 1A7

SECLUSION AND TREES



$77,900

Located on a quiet cul de sac in an area of quality homes. Deluxe 4 level split — 4 bedrooms. Large living room and dining room, deluxe kitchen, family room, 3 bathrooms. Owner transferred. Must sell. NEW, Exclusive. Courtesy to Realtors.

Call ALICE MOORE 592-4529
(24 Hours) 386-3128

J. D. BOSDET LTD.

120-727 Johnson Street, Victoria, B.C.

Any port in a storm?



Your next home will likely be your biggest asset. If you're value conscious, set your course for our port - NORTHPORT We offer you the best in location, security, and convenience, by any standard, it's great value for your home-buying dollar. It's smooth sailing, all the way at NORTHPORT, a new direction in condominium living. **1 Bedroom from $28,900., 2 Bedrooms from $34,900.**
1371 Mortimer at Shelbourne St.
Open: Mon. - Sat. 1 to 4 p.m.

NOW!
7 - 9 P.M.
Mon.- Thurs.

NORTHPORT

Exclusive Agents
PAT VICKERY,
DAVE HARDING
AND BRIAN SHARP
Hanley Agencies Ltd.

CHESSMASTER

By GEORGE KOLTANOWSKI
International Chess Master

PROBLEMS
By T. H. AMIRIV, USSR

BLACK: 8



WHITE: 7

White to play and mate in two moves. Solution below.

* * *

SHORT-CUT IN WARSAW

WHITE: R. Jerzykowski
BLACK: A. Lipski

1	P-K4	P-K4
2	P-KB4	B-B4
3	N-KB3	P-Q4
4	N-B3	P-Q5
5	N-QR4	B-Q3
6	PxP	BxP
7	NxB	Q-R5ch
8	P-N3	QxKPch
9	Q-K2	QxR
10	N-N6ch	B-K3
11	NxR	N-Q2
12	NxP	KxN
13	Q-R5ch	K-B1
14	P-N3	N1-B3
15	B-R3ch	K-N1
16	Q-R4	B-N5
17	P-Q3	Q-B6
18	Resigns (a)	

(a) 18.K-Q2,Q-K6 mates.

A POISONED ROOK

San Francisco expert Joe Tracy submits a game played against USCF Master Jude Acers recently for a small stake. Here Tracy wins the first game neatly after Acers captures a poisoned Rook. (But in the second game Acers took a spectacular revenge.)

WHITE: Joseph Tracy
BLACK: Jude Acers

1	N-KB3	P-QB4
2	P-KN3	P-Q4
3	B-N2	N-QB3
4	O-O	B-N5
5	P-B4	P-K3
6	P-N3	N-B3
7	P-K3	P-Q5
8	P-Q3	P-K4
9	R-K1	B-K2
10	PxP	BxN
11	BxB	QxP
12	Q-B2	QxR
13	BxNch	PxB
14	N-B3	P-K5
15	PxP	O-O-O
16	B-Q2	RxB
17	QxR	NxP
18	NxN	Q-Q5
19	Q-B4	R-B1
20	Q-B5ch	K-N1
21	N-N5	P-N3
22	N-B3	Q-Q3
23	Q-K5	QxQ
24	NxQ	K-B2
25	25 NxNP	RPxN
26	RxBch	K-N3
27	K-N2	P-R4
28	K-B3	P-R5
29	K-N4	PxP
30	PxP	P-B3
31	R-KN7	P-N4
32	K-B5	R-KR1
33	KxP	RxP
34	P-B4	PxP
35	PxP	R-R6
36	P-B5	K-R4
37	K-B7	R-K6
38	R-N8	K-N5
39	R-N8ch	K-B6
40	P-B6	K-Q5
41	K-B8	K-B6
42	P-B7	R-K8
43	K-N7	R-N8ch
44	K-R6	R-R8ch
45	K-N5	R-N8ch
46	K-R4	Resigns

* * *

SAMMY RESHEVSKY ON THE WARPATH

In the Palma de Mallorca Tournament, 1973, the eternally young Sammy of Spring Valley, N.Y., came in a strong third, tied with Lajos Portisch of Hungary. Here is his splendid game against the Danish battler Bent Larsen who came in seventh.

WHITE: Reshevsky
BLACK: Larsen

BENONI DEFENCE

1	P-Q4	P-QB4
2	P-Q5	P-Q3
3	P-K4	N-KB3
4	N-QB3	P-KN3
5	N-B3	B-N2
6	B-K2	O-O
7	0-0	N-R3
8	N-Q2	N-B2
9	P-QR4	P-QR3
10	P-B3	B-Q2
11	N-B4	P-QN4
12	N-N6	R-N1
13	P-R5	B-K1
14	B-K3	N-Q2
15	NxN	BxN
16	Q-Q2	P-N5
17	N-Q1	B-N4
18	BxB	PxB
19	R-R2	R-R1
20	N-B2	P-K3
21	PxP	NxP
22	P-KB4	RxP
23	RxR	QxR
24	P-B5	N-Q5
25	B-R6	Q-Q1
26	N-N4	Q-R5
27	BxB	KxB
28	P-R3	R-K1
29	P-B6 ch	K-R1
30	P-B3	PxP
31	PxP	N-K3
32	QxP	Q-N4
33	N-K5	K-N1
34	Q-Q7	R-KB1
35	NxBP	Q-K6ch
36	K-R1	QxKP
37	N-N5	Resigns

* * *

The solution to the problem above is: 1.Q-N6, KxR; 2.Q-N6 mate; or 1. . .BxR; 2.Q-K6 mate; or 1. . .N8-N6; 2.Q-K3 mate; etc.

LIONS NAME EXECUTIVE

Jim Barnes has been installed as president of Oak Bay Lions Club, succeeding Abe Libby.

Other officers are: Dave Ackerman, first vice-president; Jim O'Neill, second vice-president; John Andresen, third vice-president; Pat Jamieson, secretary; Gordon Neaves, treasurer; Don McIvor, lion tamer; Lucien LaPierre, tail twister.

Two-year directors are Larry Kirkham, Ben Smith and Norman Bamford. First-year directors are John Reeves, George Fenwick and Terry L'Ami.



- MIRRORS
- NEW STORE FRONTS
- WINDSHIELDS
(Official ICBC Windshield Replacement Centre)
- WINDOW REPAIRS

VICTORIA GLASS
360 BAY STREET
388-4811 388-4140

University Park Terrace

Invites you to see our 1- and 2-bedroom condominiums located at
1870 McKENZIE AVENUE and GORDON HEAD ROAD

Open Daily from 2 to 8 p.m., including Sundays,

WE OFFER: Units ranging from 753 to 1200 sq. ft., wall-to-wall carpeting, textured walls and ceilings, large dining rooms with chandeliers, wall-papered kitchen and bathrooms, smoke detectors, first quality fridges, stoves, washers and dryers, double stainless steel sinks, garburators, reading rooms and storage rooms on every floor. Two elevators, controlled entrance, whirlpool, sauna, exercise room, recreation room, billiard room, children's play and bicycle room, one underground car parking and guest parking for every unit. Guaranteed material and workmanship throughout. Professionally landscaped garden. Close to University, Racquet Club, shopping centre, public swimming pool.

Our prices range from $29,900 to $43,960
(prices subject to change without notice).

See Our Representative, Gary Matheson
or call our on-site office, 477-8549
Residence 388-4601

D F Hanley

REALTOR



BILL WESTCOTT

The reigning champion of D.F.H.'s title, "D.F.H.'s Realtor of the Year", for his performance in 1974. The title really means that Bill helped a vast number of families carry their real estate plans another step forward. All because they came close enough for him to ask,

"HOW CAN I HELP YOU?"
3293 Douglas St.
385-7761 24 Hr.

This Was a Cheeky Thing To Print, Diana Says

LONDON (Reuter) — British actress Diana Dors got a surprise when she came across a picture of a naked backside in a magazine — a caption underneath said it was hers.

Miss Dors, 42, a former pinup girl, said she was so upset by the picture she will take legal action against the magazine, Cockade.

"I have never appeared nude in public, and at my time of life, I don't intend to start," she said.

The picture was included among stills from a film called The Amorous Milkman in which Miss Dors stars with her husband, Alan Lake.

The mystery backside later was claimed by Jenny Westbrook, 26, who also appears in the film.

"The bottom is mine," Miss Westbrook said. "I would recognize it anywhere."

$1034 to $4500
DOWN PAYMENT
30 Year C.M.H.C. Financing Plus B.C. Gov't 2nd
BUYS
- You a Lovely 2-Bedroom Condominium
HOME

Chelmsford Manor

1041 ROCKLAND
"Close to Downtown"
HURRY
SEE THEM NOW—ONLY 4 LEFT
OPEN HOUSE DAILY 1 - 4:30
EVENINGS 6:30 - 8:30
EXCEPT SUNDAY

White & Gower

OAK BAY PROPERTIES LTD.
2227 OAK BAY AVE.
CALL 592-2407
For Special Viewing



A beautiful new concept in luxurious two-bedroom townhouses

Sherman Grove

6172 Alington—Duncan

Your choice of 17 architecturally designed different home styles, each sited so as to insure complete privacy yet with proper orientation to the sun and park-like surroundings.

FEATURING:
- Warm cedar or attractive stucco exterior finish
- Shake roofs
- Full or partial basements
- Private garages
- Wood-burning fireplaces
- Luxurious carpets throughout

OPEN FOR VIEWING
SATURDAYS and SUNDAYS
2 P.M. TO 6 P.M.
Other Days by Appointment

J. H. WHITTOME & CO. LTD.

Exclusive Agents	746-6161 Evenings
PAUL GERST	746-5628
WOODY MOTT	746-4586
LES STAHNKE	748-9817

PARK PACIFIC
VICTORIA, B.C.

Harbour Towers	Winchester Court	The Aquarius
The Oak Bay Mall	Brookside Manor	The Lord Harley
The Anchorage	The Seaport	The Mt. Tolmie Ridge
The Devon Oaks	The Uplands Gate	Kensington Terrace

And Now . . . We Proudly Present

The Savoy

777 BLANSHARD AT McCLURE
777 BLANSHARD AT McCLURE

An Exciting New Concept in Luxurious Self-Owned Apartment Homes
In a Superb Downtown Location



A RARE OCCASION

These splended downtown apartments with superior views are selling out quickly. There is still a fine variety of superb view suites left for those Victorians who wish to join the select clientele of "The Savoy."

OPEN FOR YOUR VIEWING 1:00 to 9:00

Our charming hostesses will be pleased to show you around. Ample Underground parking while you view off Blanshard and off McClure.

The Savoy, an 11-storey steel and concrete Condominium of 55 self-owned apartment homes, adds a touch of class to the downtown area of beautiful Victoria. The building has a brilliant new design offering delightful views of the City, the Inner Harbour, Beacon Hill Park, the Straits and the Olympics.

Gracious living and a warm atmosphere await you in these lovely apartment homes close by the Empress, the Inner Harbour, the Park and Cathedral. The Savoy is not only unique but something very special. In your own interest, look and compare.

Bachelor from $35,000
1-Bedroom from $38,000
1-Bedroom and Den from $44,000
2-Bedroom from $58,000

For special viewing appointments in the morning, please call The Savoy: 384-4657 or 382-7521 or Park Pacific Investments 383-4124.

The Savoy

"A Touch of Class"

Park Pacific Investments Ltd. 383-4124 or J. B. Young, Res. 598-1818

Trade in your present home . . . so we may offer you a Guaranteed Sale.



CAMERA-SHY raccoons cuddle in a hollowed log that serves as a temporary home in Madison Wisconsin's Henry Vilas Zoo.

PIPE BOOM ARRIVES —VALDEZ KNOWS IT

By WALLACE TURNER

VALDEZ, Alaska (NYT) — The pipeline boom has arrived. Liquor sales are up. So are taxes. Schools are overcrowded all day and bars are packed on weekends. Cocaine is here. Prostitutes work the bars. Rents soar. Raw sewage pours into the bay because the treatment plant is overwhelmed.

Yet this little town, population 800 four years ago, 4,600 now and headed perhaps to 10,000 next year, has not collapsed under the pressure. The oldtimers here consoled themselves than when it's over and the pipeline terminal is finished across the bay, Valdez will be somewhat larger than it was, and will have many facilities for an easier life that it lacked before.

There is some uneasiness. Andrea Harrison's family has lived around here for more than 50 years, and she was born in Old Valdez 21 years ago. That site has been used for storage for the 48-inch pipe used by Alyeska Pipeline Co. to bring the Prudhoe Bay oil tankers that will load here.

"I guess I could find the site of our house," she said. "Pipe has been stacked right where it stood." The old town was moved to a more sheltered pace after the 1964 post-earthquake tidal wave washed it out. Her father, a longshoreman, was one of about 30 men drowned by the wave.

Miss Harrison drives news media tours of the pipeline terminal for Alyeska. She is paid $5.50 an hour, and takes home about $1,000 a month. As a life-long resident, she sees changes and one of the major ones is that "new people seem to own so much of everything. It used to be we'd go into a bar and know everybody. But no more. Not even the waitresses and bartenders."

Many other young people here also have interrupted their college educations to take pipeline jobs. Martha Kelsey, whose father is the Standard Oil distributor, is a timekeeper in the terminal work camp and Mike Bruitt drives a bus 12 hours seven days a week.

Miss Harrison's grandfather, Andy Day, once owned the hillside across the bay where the terminal now is being constructed by a work force of 1,600 which will grow in a year to 3,500. The girl's grandmother, Oma Day, now 86, sold the hillside for $1 million a few years ago.

Andy Day's fish cannery boilers rust on the rocky point, and his granddaughter points them out to photographers who seem more interested in pictures of the docks or of the rows of 510,000 barrel petroleum storage tanks being built.

As elsewhere along the pipeline route, rents here have jumped and housing is limited. The usual pattern is that a one-bedroom apartment that would have gone for $150 a month four years ago now rents for $450.

In a widely publicized increase that is one of the most infamous in Alaska, rent on a shabby apartment occupied by two schoolteachers was raised from $285 to $1,600 a month by a new owner. But the explanation was that a new owner, a contractor, wanted the tenants to move so he could rebuild the place as a dormitory for his employes.

Crime is up. It is mostly shoplifting or other larceny, and burglary. There have been no armed robberies. Police Chief David Oehler said, "Our business, like everybody else's has picked up quite a bit."

CIA Pushed Plans That Led to ECM

By BERNARD D. NOSSITER

LONDON (WP) — As far back as 25 years ago, the Central Intelligence Agency was secretly subsidizing private political organizations promoting European unity, according to a doctoral thesis written by the son of the secretary general of the European Movement, one of the groups said to have received funds.

According to the dissertation, the CIA, using a group of distinguished Americans and its own leaders as a cover, was pumping funds into the European Movement and its affiliates.

From 1947 until 1953, the European Movement and its offshoots are said to have spent an estimated $2.8 million. Of this, the thesis says about $1 million came from secret U.S. funds and another $170,000 from American business firms. The Washington contribution was put at 38 per cent of the total.

It has been known for some years that the CIA secretly financed political and propaganda activities in Europe, such as Radio Free Europe, which broadcasts to Communist nations, youth and labor organizations, and even some publications, among them the British magazine Encounter. The European Movement, however, has not been mentioned among these.

A detailed account of the relationship is given in a 1962 doctoral thesis written at St. Antony's College, Oxford, by Francois Xavier Rebattet. He was in a unique position to search the records and interview those involved because his father, Georges, was deputy secretary general and later secretary general of the European Movement.

Rebattet's thesis, "The European Movement' 1945-1953: A study in National and International Non-Governmental Organizations Working for European Unity," was first brought to public attention by "Time Out," a lively London weekly.

Interviewed by telephone at his Paris apartment, Georges Rebattet emphasized that the bulk of the CIA money went to finance the European Movement's youth arm and not his headquarters. He estimated the U.S. subsidy to his own secretariat at no more than $10,000 to $20,000 a year.

"We knew there were people of the CIA" on the American committee transmitting funds, he said, "but we were not so very interested."

Many of the European Movement leaders, he recalled, had fought in the wartime resistance and had met Allen Dulles, then in the Office of Strategic Services (OSS) and later CIA director. Thus Rebattet said, it seemed natural to work with Dulles after the war.

Rebattet said that the Americans had not pressed any policy or program on the Europeans that the Europeans themselves rejected. "We were not under pressure from the American committee," he said, "and they were not insisting too much."

He remembers that the Americans had urged in private talks the formation of a European Defence Community, a project to overcome French fears of a rearmed Germany by creating a Western European army. But here too, according to Rebattet, the Americans acted with discretion. The project was ultimately defeated by the French assembly.

The younger Rebattet's thesis underscores the heavy CIA influence in the American Committee on United Europe, the body that transmited the funds across the Atlantic. Its chairman was William J. Donovan, the wartime boss of OSS, the CIA predecessor. Allen Dulles was vice chairman: Thomas Braden, a CIA official and now a columnist, was executive director, and Charles M. Spofford, a New York lawyer identified in the thesis as a CIA man, was a director.

(Braden, reached for comment in Washington, said his tenure with the committee was before he became a CIA officer and, as far as he knew, the funds raised in the United States were genuinely private contributions, not money from the CIA.

("So far as I know, there was no CIA money in it," Braden said. "What happened after I left, I don't know.")

Another Director was Gen. Walter Bedell Smith, head of the CIA from 1950 to 1953 when the U.S. funds began flowing in quantity to the private European pressure groups.

Prominent members of the American committee included David Dubinsky of the Ladies Garment Workers Union, Arthur Goldberg, then general counsel of the CIO; Conrad Hilton, the hotel tycoon; and Lucius Clay, former commander of U.S. forces in Germany. It was an elite group, dominated by corporation executives and bankers, and limited to 600 members.

Rebattet describes the money channeled through the committee to Europe as "State Department secret funds."

Rebattet does not disclose which members of the European Movement knew that secret U.S. funds were helping finance their activities. His father thinks that the movemet's first chairman, Duncan Sandys, was aware of Washington's aid. Sandys, the son-in-law of Winston Churchill, was to become a minister in a Conservative government.

Paul-Henri Spaak, the second chairman, clearly knew. He insisted, however, that the U.S. funds pay only for special projects so that the movement would be protected from being labeled as an American tool. Spaak later became Belgium's prime minister.

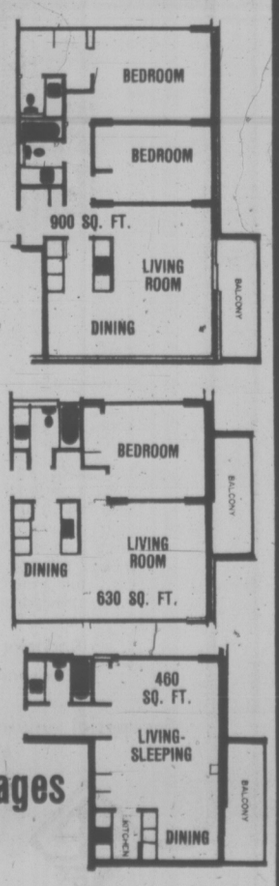
A gourmet's salute to Confederation: Raven's Sunday Buffet!

This Sunday, a very special buffet is served, as Raven's award-winning master chefs offer a salute to Canada. Sumptuous dishes, featuring traditional foods from every province. Reserve now for this special event; Raven's maitre d' Savo will assure your complete enjoyment and satisfaction.

Raven's
FINE DINING LOUNGE
Harbour Towers 345 Quebec St 386 7444
Victoria's Newest Inner Harbour Landmark

Cessna Pilot Education gets your business off the ground.
PHONE: 656-2833 OR 656-4321
Cessna PILOT CENTER
$5.00
VICTORIA FLYING CLUB

90% FINANCING
PANORAMIC VIEW
1 BEDROOM From $24,000
2 BEDROOM From $32,500
STUDIO From $17,500
* 2 Resident Managers
* Fridge, stove
* Laundries on alternate floors
* Drapes
* 3 High-Speed Elevators
* Controlled Entry
* Underground Parking
* Pool
* Sauna Baths
* Whirl Pool
* Putting Green
* Bowling Green
* ½ Block to Beacon Hill Park
* 2 blocks to downtown
SECURITY, SAFETY HI-RISE CONCRETE
10% Mortgages
Open 2-8 Daily



ORCHARD HOUSE
Sales office at No. 2310 - 647 Michigan Street, James Bay
Phone 382-8231 or 382-8232

Credit Foncier
Serving British Columbia Since 1894
Guaranteed Interest Debentures
5 years 9¾%
3 or 4 years 9¼%
2 years 8¾%
1 year 8½%
No reduction in Rates for monthly Interest
Victoria, B.C. V8W 1H2 752A Fort Street 604—388-6601
Vancouver, B.C. V6C 1E2 850 West Hastings Street 604—681-5464
Vernon, B.C. V1T 2P5 3105—34th Avenue 604—542-4377
White Rock, B.C. V4B 3Z4 1463 Johnston Road 604—531-7525
Long Distance: Call Us "Collect"
Member Canada Deposit Insurance Corporation

Grand Opening NOW!
AT 696 GOLDSTREAM AVE. (CORNER OF MILLSTREAM)
IN THE HEART OF LANGFORD
OUR FOURTH BUSY BEE Location



NEW! FOR YOU— Residents of Langford, Colwood, Metchosin, Sooke, Goldstream
We Welcome YOU TO OUR NEW LANGFORD BRANCH
We have become so widely known for our good service and excellent dry cleaning, that we have opened A BRAND NEW "Busy Bee" in Langford, for the convenience of our customers in this popular and growing neighborhood.
Drop in and see our NEW store!
NOW!
We can give you the finest dry cleaning for your family wardrobe, drapes, slipcovers, spreads, blankets, sleeping bags, etc.
Fast, Efficient One-Hour Service
busy bee
Freshness in everything you wear
ONE-HOUR CLEANERS
696 GOLDSTREAM AVE.
PHONE 478-3313
OPEN 8 A.M. to 6 P.M. DAILY, EXCEPT SUNDAY
4 BUSY BEE LOCATIONS TO SERVE YOU
MAYFAIR CENTRE, 3147 Douglas St.
LANGFORD, 696 Goldstream Ave.
1019 COOK ST., Near Fort
2174 OAK BAY AVE. Across From Municipal Hall

SILVER THREADS ACTIVITIES

VICTORIA

The main centre of Silver Threads Service, 4 Centennial Square, will be open from 11 a.m. to 4 p.m., on Tuesday, July 1.

The remaining weekdays the hours are 8:30 a.m. to 4:30 p.m. for drop-ins and games, lunches and counselling. Saturdays from 11 a.m. to 9 pm. and Sundays from 1 to 4 p.m. Evening programs will be as usual For further information please call 388-4268.

Summer trips, which are run at cost, are specially featured and tickets are available now for day tours to Harrison Hot Springs on July 3; Vancouver, Stanley Park and Bloedel Conservatory on July 10; Port Angeles and Hurricane Ridge on July 17; Butchart Gardens on July 29; Vancouver, Heritage Village, Cleveland Dame on July 31; complimentary tickets for the annual picnic in Beacon Hill Park on July 22.

Also available now are tickets for the fall tour to Johnston Canyon in the Alberta Rockies for seven days, leaving September 2nd.

Thursday afternoons from 1 to 3 there will be a social afternoon for arts and crafts. No instruction and your own supplies and equipment please.

Friday mornings from 9:30 to 11:30 there will be a social morning for arts and crafts. No instruction and your own supplies and equipment please.

SAANICH

MONDAY: 9:30 a.m.—Billiards, shuffleboard, drop-ins; 11:30 a.m. — soup and sandwich lunch; 1 p.m.—duplicate and contract bridge.

TUESDAY: Centre closed.

WEDNESDAY: 9:30 a.m. — Billiards, shuffleboard, drop-ins; 11:30 a.m.—soup and sandwich lunch; 1:30 p.m.—drop-ins, billiards, shuffleboard.

THURSDAY: 9:30 a.m. — Carpet bowling, billiards, shuffleboard, drop-ins; 11:30 a.m. — soup and sandwich lunch; 1 p.m. — progressive and contract bridge.

FRIDAY: 11:30 am. — Bus leaves Saanich Centre for Beaver Lake Picnic—bring own lunch — beverage and ice cream provided. Races, games, fun; 7:30 p.m.—progressive whist.

SATURDAY: 1:30 p.m.—Cribbage in the lounge—reading and record library available—volunteer drivers needed —tea and coffee served daily 10 a.m. and 3 p.m.; July 9th—Alice Lake Trip tickets on sale — July 15 and 16 Powell River trip tickets on sale; July 23rd—Port Alberni trip tickets on sale; July 30—Gulf Islands trip tickets on sale.

ESQUIMALT

MONDAY: 10:00 a.m.—drop-in; 1:30 p.m.—carpet bowling, painting, checkers.

TUESDAY: Closed.

WEDNESDAY: 10:00 a.m.—drop-in; 12 noon—hot lunch; 1:30 p.m.—whist; 2:45—tea.

THURSDAY: 10:00 a.m. — drop-in, sewing; 1 p.m.—drop-in.

FRIDAY: 10:00 a.m.—drop-in, carpet bowling; 1 pm—drop-in.

Get your tickets for the Campbell River trip July 22-23 $19.50 includes lodging, ferries, etc (everything except meals).

Tickets are also available for the trip to Hurricane Ridge on July 9 $8 per person

SIDNEY

DAILY: Centre open at 9 a.m.—Arts and Crafts room will be open to members wishing to pursue their crafts. Noon — lunch, cards, shuffleboard, horseshoes, library.

MONDAY, June 30—10 a.m. —Hula lessons with instructor Jean Grant

TUESDAY, July 1 — Centre open 1 to 4 p.m. — 7 p.m. — Shuffleboard.

WEDNESDAY, July 2 — 10:30 a.m. — Mah Jongg; noon—Hot dinner.

THURSDAY, July 3— 1 p.m.—Bridge; 7 p.m.—crib.

FRIDAY, July 4—9:30 a.m. —Podiatrist in attendance; 2 p.m.—Jacko; 7 p.m.—Evening cards.

SATURDAY, July 5—1 p.m. to 4 p.m.—Open for drop-ins.

SUNDAY, July 6—1 p.m. to 4 p.m.—Open for drop-ins.

Morning coffee and afternoon tea served every day Senior citizens of the district and visitors welcome.

Mercenaries Hired

WASHINGTON (Reuter) — The U.S. government is looking into the recruitment of Americans as mercenaries to fight in Rhodesia, a U.S. state department spokesman said. The spokesman said a recruiting drive is being conducted through gun enthusiast magazines by a man named Robert Brown of Phoenix Associates in Boulder, Colo. He added the state department is also investigating and there is a strong possibility Americans serving as mercenaries are in danger of losing their citizenship. Americans are barred from serving in foreign armies.

3 GOOD PLACES TO STAY IN B.C.

EXECUTIVE HOUSE HOTEL
In Victoria-B.C.'s capital

Plan to have your friends and associates stay near the Parliament Buildings, Provincial Museum, Beacon Hill Park, Inner Harbour, specialty shops — near to everything that matters. Modern, comfortable rooms with a view from $21. Suites from $30. Some kitchens. Pool. The new Bartholomew's Lounge and HY'S STEAK HOUSE.



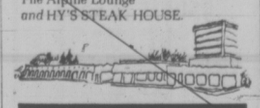
THE VILLAGE GREEN INN
Duncan-on Vancouver Island

A great place to relax — with excellent meeting facilities for up to 400 people. Beautiful rooms from $20, suites from $29. Some kitchens. Indoor-Outdoor pool. Tennis, other recreational facilities. Great salmon fishing at Cowichan Bay. The Wood Room Lounge and HY'S STEAK HOUSE.



THE VILLAGE GREEN INN
Vernon-in the sunny Okanagan

Ideal for pleasure or business. Intriguingly furnished, air-conditioned rooms from $20, suites from $30. Some kitchens. Excellent meeting facilities for up to 500. All year fun in the sun and in winter superb skiing on nearby Silver Star. Indoor-Outdoor pool. The Alpine Lounge and HY'S STEAK HOUSE.



1 EASY NUMBER TO CALL FOR ALL

Reservations — In Victoria 388-5111 (Telex 044-8195)

LONG DISTANCE



RELAX
Let Dowell's handle your worries. They've been doing it since 1920.

ALLIED VAN LINES

Remember, we move families not just furniture.

OWEN REDMAN



DOWELL'S MOVING & STORAGE
384-7191
630 ESQUIMALT RD.

CAPITAL OUTDOOR LIVING SUPER VALUES Sale

CONTINUES THROUGH JULY 5th

Shop Mon., Wed., Sat. 9-5:30, Thurs., Fri. 9 'til 9

BACKPACKS



CANADA II FRAME PACK
Deluxe BLUE nylon bag with 2 main compartments, 4 outside covered zippered pouches and MAPLE LEAF on flag. Deluxe RED anodized aluminum "H" frame with padded shoulder straps, nylon mesh bands and padded hip saddle. Reg. 31.95
OUTDOOR LIVING SALE 23.95

CANADA IV FRAME PACK
Pin and ring mounted BLUE nylon bag. 1 large main compartment (or 2 with zippered divider), 4 outside covered zippered pouches and CANADIAN FLAG on flap. Deluxe magnesium alloy "U" frame for added strength with padded shoulder strap and hip saddle. Reg. 36.95 set.
OUTDOOR LIVING SALE 28.95





KING ARCH PACK
Deluxe rge professional model pack fo. .he avid hiker. Magnesium alloy "U" frame, extra large ORANGE or YELLOW deluxe nylon bag with 1 large main compartment convertible with inside zippered dividers to 3 compartments — 7 outside covered zippered pouches. Reg. 38.95.
OUTDOOR LIVING SALE 29.95

POLYFOAM PADS

Non-allergenic GREEN polyfoam pads for camping, bunks, mattresses, station wagons, campers, etc.

2"x27"x72" SALE	5.49	2"x48"x72" SALE	9.99
3"x27"x72" SALE	8.49	3"x48"x72" SALE	14.99
4"x27"x72" SALE	11.99	4"x48"x72" SALE	20.49

PROPANE STOVE

PRIMUS economy 2-burner propane camp stove with 2 individually controlled 6000 BTU burners, 2½' hose assembly — uses refillable or disposable cylinders. (NOT INCLUDED)

OUTDOOR LIVING SALE 33.88

9¾"x17¾" ALUMINUM GRIDDLE SALE ..... CAST 12.99

PROPANE LANTERN

Double mantle propane lantern (uses 14.1 or 16.4 oz. disposable cylinder — NOT INCLUDED). Clear glass globe for bright and windproof light.

Regular 17.95 OUTDOOR LIVING SALE 14.99

PORTABLE LAMP
Portable cordless lantern complete with 6-VOLT battery. Use at camp table, in tent, etc. Our regular price 11.95 complete.
OUTDOOR LIVING SALE 9.95

CAMP LANTERN
Chrome-plated lantern head with red flasher. Complete with 6-VOLT battery. Ideal for camping, in cars, campers, etc.
OUTDOOR LIVING SALE 6.88

SWIM FINS

Rubber frogman-style, full foot swim fins by TABATA. Full range of sizes for young and old.

SMALL 3-5, 4-6 SALE	6.49	LARGE 9-10 SALE	7.99
MEDIUM 6-8 SALE	7.49	X-LARGE 11-13 SALE	8.49

LARGE STOCK OF SNORKELS AND MASKS BY TABATA AT EVERYDAY LOW PRICES!

MOUNTAIN HOUSE
FREEZE-DRIED FOODS

Over 35 selections. — meats, vegetables, fruits, omelettes.

ALL 10% OFF!

RUNNING SHOES

Summer is here and it's running shoe weather for the children. A great selection of boys' and girls' running shoes at great savings.

BUY 1 PAIR AT REGULAR PRICE AND PAY ½ PRICE FOR 2nd PAIR. Examples:

Reg. 99¢ — 2nd PAIR 50¢

Reg. 1.39 — 2nd PAIR 70¢

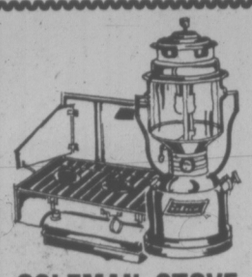
NYLON HIKING TENTS

Lightweight but sturdy nylon hiking tents complete with screened front and window, pegs and poles.

2-MAN
Approx. 5'x7'x3'6".
OUTDOOR LIVING SALE 22.88

3-MAN
Approx. 7'x7' with sidewall.
OUTDOOR LIVING SALE 33.88

7'x9' TENT FLY
Reg. 15.95 SALE 10.99



COLEMAN STOVE OR LANTERN

YOUR CHOICE AT 1 LOW PRICE EACH! COLEMAN 2-burner TOURIST model gas stove or COLEMAN SPORTLITE single mantle lantern.
OUTDOOR LIVING SALE, each 22.88

CANVAS TENTS

BY WOODS — Tourist-style canvas tents with outside frames. Green walls with yellow roof, sewn in floor.

OUTDOOR LIVING SALE ..... 52.99 7'x7'

OUTDOOR LIVING SALE ..... 66.99 9'x9'

TENNIS RACQUET

Laminated wood frame tennis racquet, leather grip, factory nylon strung to give many hours of healthful leisure.
Regular 6.95 each.
OUTDOOR LIVING SALE 4.99

GOLD PANS

Take along a few gold pans on the family holiday or camping trip this year and pan for gold.

12" DIAMETER Reg. 2.95 SALE 1.99

16" DIAMETER Reg. 3.95 SALE 2.99

EXTERIOR LATEX

BAPCO exterior latex. WHITE ONLY in GALLONS. A good quality exterior latex for wood or masonry. Ideal for fences, outbuildings, homes, etc. Our regular low price 8.95 per gallon with FREE TINTING.
OUTDOOR LIVING SALE 6.49

BINOCULARS

7x33 ZEISS-type binoculars. Centre focus with coated lens. Complete with carrying case and straps.
Regular 31.95 pair.
OUTDOOR LIVING SALE 25.88

COOKER-DEEP FRYER

BY TOASTESS. Polished aluminum 5-quart electric cooker-deep fryer. Deep fries, cooks, stews, steams and even pops corn! Fully immersible for easy washing. Complete with basket. 2-year warranty.
OUTDOOR LIVING SALE 21.88

SLEEPING BAGS

Come in and see the LARGEST AND BEST selection of sleeping bags on VANCOUVER ISLAND. Over 60 models to choose — GOOD CAMPING BEGINS WITH A GOOD SLEEPING BAG. We have the right bag at the right price for all your camping needs!



HERITAGE
Cut size 30"x72" with poplin outer shell, kasha lining and 3-lb. undetermined fibre fill. Regular 12.95 each.
OUTDOOR LIVING SALE 9.95

WOODSTOCK
2-lb. WONDERPUFF polyester fill. Cut size 36"x72" or 36"x77" with assorted color poplin outer shell and warm print flannelette lining and full zipper. Regular 17.95 each.
OUTDOOR LIVING SALE 13.99

MOUNTIE
3-lb. WONDERPUFF polyester fill. Cotton poplin outer shell, print flannelette lining and full zipper. Cut size 36"x77" — two bags zip together to form double. Regular 19.95.
OUTDOOR LIVING SALE 15.99

SPORTSMAN III
Deluxe 3-lb. WONDERPUFF POLYESTER fill. Large cut size 36"x80" with deluxe polyester/cotton outer shell. Sports flannelette lining and full zipper. Regular 24.95 each.
OUTDOOR LIVING SALE 19.95

AIR MATTRESSES

A good selection of air mattresses, plastic or deluxe fabric at timely savings.

27"x67" PLASTIC OUTDOOR LIVING SALE	1.99
27"x72" PLASTIC OUTDOOR LIVING SALE	2.49
30"x72" I-BEAM OUTDOOR LIVING SALE	8.49
30"x76" SQUARE QUILT OUTDOOR LIVING SALE	12.99
30"x72" BOX TYPE OUTDOOR LIVING SALE	14.99

COMPLETE LINE OF PUMPS FOR AIR MATTRESSES, BOATS, ETC.

SAVE ON CAMPING ACCESSORIES

• 5-GAL. RIGID WATERPAK	5.88
• 5-GAL. FOLD-A-CARRIER	1.89
• 1-GAL. CANVAS WATERBAG	2.99
• 2-QT. BLANKET CLOTH CANTEEN	2.69
• 18" CAMPING SHOVEL	1.69
• FOLDING CAMP TOASTER	99¢
• LIQUID FILLED LENSATIC COMPASS (Reg. 8.50)	5.49
• NYLON MONEY BELT (Reg. 1.95)	99¢
• 3-COMPARTMENT ALUMINUM DINNER PLATES	2 for 1.49
• FOLDING CAMP STOOLS	1.99
• FOLDING CAMP CHAIR	2.79
• INFLATABLE CUSHION OR PILLOW	1.99
• 2-MAN MESS KITS (Reg. 5.49)	3.99
• 4-MAN COOK SET (Reg. 9.49)	7.88
• 6-MAN COOK SET (Reg. 12.95)	10.49
• GOLF BALLS (3 Pack — Reg. 1.49)	99¢
• RUBBER COVERED SOFTBALL	1.49
• SPACE BLANKET (Reg. 10.95)	8.99
• 3-PIECE ALUMINUM OPEN SAUCEPANS (Reg. 2.49)	1.69
• STACKING COFFEE MUGS, each	49¢ 3 for 1.00
• 8" INDIVIDUAL PLASTIC SALAD BOWLS, each	29¢ 4 for 88¢
• 9" ROUND WOOD STEAK BOARDS (Reg. 1.99)	1.39
• 10½" CAST IRON FRY PAN (reg. 8.49)	6.99
• 10½" CAST IRON CHICKEN FRYER AND COVER (Reg. 15.99)	12.99

IONA BLENDER

BT44 IONA BLENDER in AVOCADO or HARVEST GOLD. 8 speeds, plastic jar, recommended as one of the best by Consumer's Report.
OUTDOOR LIVING SALE 31.99

DENIM BACKPACKERS

Ideal bags for people on the move this summer! Compact and warm — WONDERPUFF POLYESTER fill with rugged BLUE DENIM outer shell, warm cotton flannelette lining, full zipper and roll-up self hood with province emblems.

31D
1¼-lb. fill, 30"x77" cut size. Reg. 23.95
OUTDOOR LIVING SALE 17.99

41D
2-lb. fill, 32"x80" cut size. Reg. 29.95
OUTDOOR LIVING SALE 22.99

2-MAN BOAT

2-man rubberized nylon inflatable boat with 2 air chambers for double safety. Brass valves complete with seats, tow rope, collapsible aluminum paddles and high volume steel hand pump. Great for fishing or fun for children at the lake, etc. Regular 69.95 complete.
OUTDOOR LIVING SALE ... 57.88

LIFEJACKETS

Kapok-filled keyhole-style adult model lifejackets. GOVERNMENT APPROVED — vinyl sealed with bright orange fabric. Reg. 10.49 each.
OUTDOOR LIVING SALE ... 8.49

Children's LIFEJACKET

Government approved, kapok fill, children's jacket-type vest for up to 90 lbs. Our regular low price 11.95 each.
OUTDOOR LIVING SALE ... 9.95

SPRUCE OARS

No. 1 SITKA SPRUCE 6-foot oars. Sanded, ready for painting or varnishing. Our regular low price 21.50 pair.
OUTDOOR LIVING SALE 18.50

SAFETY FLARES

3 per package. C.I.L. safety flares for boaters, etc. Burns for approximately 15 minutes. Regular 1.99 pkg.
OUTDOOR LIVING SALE ... 1.49

WEDGE CUSHIONS

Ideal car or boat cushion or for watching sports events, etc. Foam-filled with vinyl one side and luxurious orlon pile on the other side. Regular 2.95 each.
OUTDOOR LIVING SALE ... 1.99

ANCHOR

15-lb. navy pattern painted green anchor for your boat. Regular low price 14.95.
OUTDOOR LIVING SALE 11.88

HIP WADERS

Dull finish rubber hip waders with steel shank and slip resistant sole. Ideal for fishermen, boaters, etc. Complete with knee harness. Sizes 6-11.
OUTDOOR LIVING SALE, pair 9.99

BADMINTON SET

2-player badminton set. Steel shaft racquets complete with birds and net.
OUTDOOR LIVING SALE ... 1.99

DUAL JUG

BY THERMOS — 2 compartments. Holds either hot or cold drinks. Assorted colors. Regular 8.95 each.
OUTDOOR LIVING SALE ... 6.88

ELECTRIC TOASTER

2-slice economy model "FLIP FLOP" electric toaster complete with cord, an inexpensive model for summer cabins, etc.
OUTDOOR LIVING SALE ... 6.99

CAN OPENER

IONA electric can opener. 5 year warranty. WHITE ONLY. Our regular low price 10.88 each.
OUTDOOR LIVING SALE ... 8.99

ICE CRUSHER

BY SWING-A-WAY. Table model for crushing ice for those tall cool summer drinks. Our regular low price 16.99 each. AVOCADO OR HARVEST GOLD.
OUTDOOR LIVING SALE 12.99

CAPITAL IRON & METALS LTD.
1832 STORE STREET
385-9703

Trevino, Heard Had No Chance

OAK BROOK, Ill. (AP) — Nobody had a chance to invoke the lightning rule in the $200,000 Western Open golf tournament Friday.

It was a scary, painful experience for two-time United States champion Lee Trevino and Jerry Heard along with several other players hit by electrical bolts.

Trevino suffered back burns and Heard leg burns and had to be removed from the thunderstorm-struck Butler National course to a hospital as the tourney's second round was cancelled with half the field home.

Bobby Nichols, Tony Jacklin and Jim Ahern also got lightning jolts. Nichols went to the hospital complaining of a headache after a bolt struck nearby.

Jacklin had a club knocked 15 feet away just as he began a swing. Ahern was leaning on his putter when a charge knocked it out of his hands.

Most seriously hurt were Trevino and Heard, huddled under an unbrella which proved a lightning rod. Both were held in a nearby hospital for overnight observation.

Arnold Palmer, who went into today's rescheduled second round still trailing pacesetting Dave Graham by three strokes, even got a scare in the middle of the 14th fairway.

"A bolt struck nearby and I just dropped my club," said Palmer, who had lost two strokes to par when play was cancelled.

Graham, who shot a course record 65, six-under-par, in Thursday's opening round, was just teeing off on No. 10 and was five-under-par when play was called.

"I heard the siren blow and I made a beeline for the clubhouse," said the Australian pro.

Half the 156-player field had finished when the sudden thunderstorm hit, but all second-round scores were erased. The final two rounds will be played Sunday.

Trevino, Heard and Mike Fetchick, playing in the same threesome, had just played to the 13th green when play was halted at 5:04 p.m. EDT.

Fetchick elected to hasten to the clubhouse, but Trevino and Heard sought a low spot near the green and got under an umbrella held by Heard between his legs.

A lightning bolt apparently struck the umbrella and Trevino began shouting, "I'm hit, I think my shoulder is broken."

Heard complained of a groin injury.

Trevino's caddy, Ned Carmoe, said he ran from a nearby concession stand after the bolt hit. "At first I thought Mr. Trevino was kidding, laying there," said the caddy. "But he said he felt like he had died."

The players generally said the storm hit too quickly for many to invoke the lightning rule and get off the course.

Tom Watson did that in last week's storm-pelted U.S. Open at nearby Medinah Country Club at which time Trevino said, "lightning will never strike me.

"God is on my side."

sports

DOUG PEDEN - EDITOR

Seniors Golf Title Won By Bigelow

Victoria Golf Club members finished 1-2 in the low gross scramble but Colwood players claimed the other two major honors in the 31st annual Vancouver Island seniors championship.

Former Canadian champion George Bigelow of Victoria scored a six-over-par 78 at Glen Meadows on Friday to claim the low gross title by one-stroke margin over clubmate Gordon Verley.

Bigelow also had a 78 in his opening round Thursday at Colwood while Verley's 36-hole total of 157 came on rounds of 80 and 77.

Colwood's Albert Beardshaw won low net honrs with 171-32—139, finishing one strroke ahead of Glen Meadows' Ed Green, 184-44—140.

The Colwood team of Hugh Thorburn, Joe Cardy, Fred Craig and Ken Hincks capturedthe George Straith tream trophy with 590, five strokes better than Uplands. Goprge Vale was third with 600, followed by Nanaimo (602), Victoria (603), Glen Meadows (610), Cedar Hill (613), Ardmore (639), Salt Spring (641) and Gregarah (683).

Bob Acres of Colwood won the first 18 par competition with a plus four while Al Speight won the second day's honors with a plus three.

Low net winners and runnersup in the various age divisions:

Class AA (75 and up) — Harry Pike (Cowichan), 189-36—153; Bert Collison (Uplands), 194-38—156.

A (70-74) — Ken Adams (Glen Meadows), 189-48—141; Barney Gahan (Uplands), 185-40—145.

B (65-69)—John Bayne (Victoria), 178-36—142; Guy Arnott (Cedar Hill), 185-40—145.

C (60-64) — Dick George (Glen Meadows), 182-40—142; George Townsend (Glen Meadows), 181-38—143.

D (55-59) —Jim Ubukata (Royal Colwood), 165-24—141; Hugh Thorburn (Royal Colwood), 159-16—143.

Fatigue Is No Handicap

TORONTO (CP) — A dead-tired Carol Mann burned up St. George's Golf Club with a record-shattering 69 Friday in the opening round of a $60,080 Ladies' Professional Golf Association tournament.

The 34-year-old native of Buffalo, N.Y., now living in Towson, Md., had nines of 34-35 to shave one stoke off the ladies' record set by Canadian Jocelyn Bourassa in 1972.

Miss Mann, who was up into the early hours of Friday morning trying to sort out the troubled businesses of the LPGA, of which she is president, had seven birdies and three bogeys in her round over the par-73 6265-yard layout.

Miss Mann, whose off-course business it is to find a replacement for ousted LPGA executive director E. M. (Bud) Erickson, said the additional duties have affected her but she's been able to survive due to "the strength I've had to muster off the golf course."

Carol Mann, U.S.	34-35—69
Jocelyne Bourassa, Can.	34-37—71
Shirley Englehorn, U.S.	35-36—71
Jan Ferraris, U.S.	36-35—71
Sandra Haynie, U.S.	37-34—71
Bath Solomon, U.S.	33-38—71
Marilynn Smith, U.S.	36-36—72
Althea Gibson, U.S.	35-37—72
Sue Roberts, U.S.	35-38—73
Murle Breer, U.S.	38-35—73
Joanne Garner, U.S.	36-37—73
Judy Rankin, U.S.	34-39—73
Louise Bruce, U.S.	34-39—73
Bttty Burfeindt, U.S.	37-36—73
Sandra Spuzich, U.S.	36-37—73
Kathy Postlewau, U.S.	37-36—73
Judy Meister, U.S.	33-40—73
Vivian Bromlee, U.S.	36-37—73
Carole Jo Skala, U.S.	36-38—74
Kathy Ahern, U.S.	38-36—74
Sandra Palmer, U.S.	35-39—74
Kathy McMullen, U.S.	36-38—74
Pam Higgins, U.S.	35-39—74
Amy Alcott, U.S.	35-39—74
Laura Baugh, U.S.	37-37—74
Sandra Post, Can.	37-38—75



bill walker

Racing: No Such Thing As a Winning System

There was the chance twist of the radio dial the other day and the voice was that of Jack Short, loud and clear. No, it wasn't as "the Voice of the Races" for which he is more noted at Exhibition Park and around the province. Rather he was the guest on a talk show and, as always, it made interesting listening.

Jack has a thousand race stories he can tell and if there isn't time in any one day to get them all in, it's unfortunate that's all.

And the one, over-riding message that came out perfectly clear was that there is no such thing as a winning system in horse racing and those who say they win all the time usually don't. "There is no such thing as a system that has been arrived at, or concocted, that is foisted on the public," said Short, "that is worth a plugged dime. All they will do is make you lose more money than you can afford to lose."

Sure, says Jack, if you want some fun, go out and bet the horses and maybe make $10. Look at the Sun, or the Province or listen to my Crystal Ball . . . you'll get a guide and you'll be betting logical horses. You might get a day when I'm hot, or Archie (McDonald) is hot or Terry (Ross) is hot . . . the form is hot . . ."

★ ★ ★

Make your bet $2 he suggested. "You won't win a lot, but you won't lose a lot. It's when you start betting those fives, 10s and 20s, it hursts . . . and nobody likes to lose."

"It's knowing when to quit," he advised. "You can win a few thousand, but if you think you can beat them . . . if you think you've got a system . . . there's no way."

And Short doesn't bet, not since he started his "Crystal Ball" selections And they are usually the chalk horse. But every once in a while he reaches down for a deep one and it comes home in front.

That's when he chortles: "That's another for the old crystal ball." If some racing fans swear by his selections, he does better than alright most of the time but, as he says, when "the form is hot", that's when he does best. And so do the other selectors.

Short's favorite B.C. bred is George Royal who won the San Juan Capistrano at Santa Anita, among other victories, and also represented Canada in the International at Laurel, Maryland. Another good one was Quality Quest who won the Longacres Mile and set a record for North America at the time.

So there it is, today's tidbit for the horsey set and if you still want to go to the track, do as Jack suggests: use someone else's knowledge, have fun, but don't bet more than you can afford to lose.

★ ★ ★

Meanwhile, if Archie Browning is becoming a successful boxla coach — his Shamrocks unbeaten in six games at home — he is also a better golfer than he is a fisherman. On Monday he did it up proud. He not only was the chief organizer and master of ceremonies of the Esquimalt Police tournament at Gorge Vale, but he was also the winner. His gross, 84, and his handicap, under review. And if Bill Ferguson and Bob Harvey are clamoring for a rematch, who can blame them? But there's no way. Incidentally, a bigger winner was constable Bill Wyatt. He won the draw for a trip for two to Hawaii from Totem Travel and Sun Tours. Wyatt was low gross winner in 1973 and 1974, so the prize actually was well deserved.

Then, on Wednesday, horrors! First there was that Western Canada Hockey League announcement that 10 teams out of 12 would make it to the league playoffs next year. That's a jump of two. But why didn't the governors go all the way and opt for all 12 teams. Because then in mid-season, they could have dropped two, and looked better than they do now. Sorry, but the move still doesn't sell, just as it didn't when first proposed last season.

There's the note too that Danny Green of our town is leading the Ontario Junior "A" Lacrosse League in scoring with 106 points in 15 games and all from the field as he isn't being used on the power play. Danny is playing for Peterborough. He was a former teammate of Kevin Alexander, who has the same total, for McDonalds. And my, what a pair they would make if they got together again. And also, I see where congratulations are in order for a former Times cartoonist. Mort Graham, who got his start on the Times sport pages, now is Vice-President-Director of Creative Services of Hayhurst Advertising, Vancouver office.



WHAT'S NEW? Weigh-in ceremony involving world heavyweight boxing champion Muhammed Ali (right) isn't. He had the usual barbed comments and gestures for British challenger Joe Bugner (left) while smiling handlers made their usual "restraining" move at this morning's ceremony in Kuala Lumpur, Malaysia. Boxers meet for title Tuesday. (AP Wirephoto)

Sooke Turns Tables

The records of Phil Berry and Seaboard Construction didn't impress Sooke Merchants.

Berry has a 5-0 won-lost pitching record while Seaboard's is 15-3 in the Stuffy McGinnis Men's Softball League.

But Sooke, 6-12, turned the tables on Berry and his Seaboard mates 1-0 Friday in the opening game of the 12-team McGinnis Invitational tournamest at Central Park.

Action picked up this morning with a total of 15 games scheduled on Central Park's two diamonds today. The double-knockout tournament winds up Sunday.

Sooke, beaten 1-0 on an unearned run by Seaboard in league play Thursday, in turn did it to the Contractors Friday. Norm Goudie's leadoff single and a costly two-base error in the ninth inning beat Berry and Seaboard.

Ron Fedesenko blanked Seaboard on six hits. He worked his way out of ticklish situations in both the seventh and eighth innings. Seaboard's Paul Morrison was stranded on third base in the seventh and Vern Benn was left on second in the eighth. Each time, the potential winning run was in scoring position with only one out.

Sooke	000 000 001	1	7 0
Seaboard	000 000 000	0	6 0

Ron Fedosenko and Alden Govenlock; Phil Berry and Tom Robertson.

GRUNDY CAPTURES THE DERBY

NEWBRIDGE, Ireland (Reuter) — English colt Grundy, owned by Dr. Carlo Vittadini, won the Irish Derby run over 1½ miles today. The Irish Sweepstakes is based on this race.

An American-bred colt, King Pellinor, owned by John Mulcahy, was second and Anne's Pretender, owned by Sir Charles Clore, finished third of 13 runners.

R. D. Hollingsworth's Sea Anchor finished fourth. Nuthatch did not run.

Pat Eddery rode Grundy, Lester Piggott was on King Pellinor and Tony Murray rode Anne's Pretender.

Official starting prices were: 10 to 9 on Grundy, 7 to 2 King Pellinor, 20 to 1 Anne's Pretender.

The race was worth a total of £98,037 ($225,485) with the winning owner receiving £65,358 ($150,323).

Understaffed Bakers Beaten

NEW WESTMINSTER — Victoria McDonalds were short on the bench and the scoreboard Friday.

Missingf our regulars, the Bakers suffered a horrendous second period and absorbed a 24-10 defeat at the hands of New Westminster Salmonbellies. It was Victoria's worst beating in the Western Canada Major Junior Lacrosse League this season.

Norm Baker, Leigh Hegan, Ken King and Steve Hepburn were the players who missed Friday's game.

Salmonbellies outscored Bakers 18-1 in the second period as they bombarded Victoria goalies Al Radley and Mick Michaux with 31 shots.

The victory lifted third-place Westminster within three points of the second-place McDonalds.

Terry Mosdell sparked the 'Bellieswith five goals, including three in the second period. Shawn Cahill added four while Steve Manning, Lou Major, Doug Hazelwood and Mark Tuura each scored twice. Tom Calik Tom Smith, Jack Fulton, Ivan Tuura, Bob Geddes, Joe Kelly and Jim Curly added one each.

Scoring leader Kevin Alexander and Gerry Cadwallader both scored twice for Victoria.

Dan Ranger, Bob Cool, Lorry Gloeckner, Joe Mottishaw, Charlie Randall and Phil Ashbee contributed singles.

	P	W	L	T	F	A	Pts
Burnaby	14	11	2	1	228	174	23
VICTORIA	15	9	6	0	233	225	18
New West.	15	7	7	1	193	179	15
Richmond	16	6	8	0	180	173	12
Coquitlam	16	3	13	0	183	266	6

Next game: Tonight — Burnaby at Richmond.

NHL Preferred By Bruce Cowick

Former Victoria Cougar forward Bruce Cowick says he prefers to stay in the National Hockey League but that he has had two "interesting" offers from clubs in the rival World Hockey Association.

Cowick's NHL rights shifted to St. Louis when the Blues claimed the Esquimalt grad on waivers from Washington Capitals recently. Cowick, spending the off-season at Shawnigan Lake, said Minnesota and Winnipeg of the WHA have expressed interest in him.

PRO SOCCER

Vancouver 1, Dallas 2
New York 3, Rochester 0
Boston 3, Hartford 1
Denver 0, Philadelphia 1
St. Louis 0, Chicago 1
Los Angeles 1, Portland 2.

Roster Limit Set

NEW YORK (AP) — The National Football League voted Friday for a player limit of 43 for the 1975 season, down from 47 last year. Commissioner Pete Rozelle said the league would advise its management council, "if any aspect requires bargaining, they would clear that aspect."

PROVINCIAL SHOOTERS CUT LOOSE AT HEAL'S

It may get noisy north of Prospect Lake for the next three days.

B.C. Rifle Association members began blasting away in their 101st annual target rifle championships this morning and competition continues Sunday through Tuesday beginning at 8 a.m. each day.

Expert shooters from all over the province will be competing in various shoots over distances ranging from 200 to 1,000 yards at Heal's Range.

MEMORIAL ARENA
LACROSSE ACTION
SUNDAY
12 Noon
DOUBLE HEADER
INT. "B"
Victoria vs. Cowichan
2 P.M.
JR. "B"
Victoria Strathcona Stingers
vs.
North Shore Indians
Adults $1.00 Children 50c

LIVE WRESTLING
presented by PYAR PICTURES
ESQUIMALT ARENA
JUNE 28—8 P.M.
MEHAR DEEN (Champion of India)
SUPER MAN
Kramer "Berlin" (German)
SANDY PARER (Canada)
TANYA WEST (U.S.A.)
Girls Wrestling
DARROW KIRK (Surrey)
GOLDIE ROGERS (Portland)
DALE FARGO (Calgary)
JOE LOUSTIA
&
MURICE PASHA
One Tag Team Match of Your Choice
Admission: $3.50 (Ringside)
General $2.50 Under 12 $1.00
Advance Ticket Sale Esquimalt Arena
Phone 386-3261
SAME CARD IN DUNCAN AND CHEMAINUS AREA
June 29th — 3 P.M.
Fuller Lake Arena
Chemainus
Same Admission Prices
For more information phone 246-3811

WCHL Boosts Financial Aid

Times News Services

The Western Canada Major Junior Hockey League has reached an agreement in principle to two financial arrangements with the Canadian Amateur Hockey Association.

WCHL president Ed Chynoweth said in Lethbridge Friday that the league will guarantee the four western provincial branches $24,000 in financial aid for the 1975-76 season.

The sum, to be ratified by all parties prior to Aug. 15, represents an increase of $18,000 over the total donated by the league last year.

The WCHL also tentatively agreed on a fee to tier two-clubs releasing players to the major junior league. "We'll pay $1,500," said Chynoweth, who noted that past payments varied from $500 to $2,000.

CAHA officials met with the WCHL during the four-day WCHL meeting in Lethbridge.

★ ★ ★

Elsewhere in sports . . .

IN GOLF: Carl Jonson of Seattle wound up with a 54-hole total of 226 to win the Pacific North West Golf Association's seniors championship in Spokane . . . Californian Bob Clark, who had been thinking of returning home to find a regular club job, fired a course-record 65, six under par, to take a two-stroke lead over Ontario's Herb Holzscheiter in the Atlantic Open at Truro, N.S. . . . Bob Panasiuk, one of four players at 68, added extra excitement at Truro with a hole-in-one on the par-three 15th hole . . .

★ ★ ★

IN HOCKEY: John Bucyk, captain of Boston Bruins and the National League team's all-time leading scorer, signed a one-year contract with the club . . . Winnipeg Jets of the World Association signed Bill Lesuk, 28-year-old left winger who spent last season with Washington Capitals of the NHL, to a three-year pact . . . Veteran left winger Glen Sather has been traded to Minnesota North Stars by Montreal Canadiens for an undisclosed amount of cash and future consideration . . . Headquarters of the WHA, housed in fashionable, sunbathed Newport Beach, California, since the league was founded three years ago, will move to Toronto July 1 . . .

★ ★ ★

IN GENERAL: Toronto's Clyde Gray and Angel Espada of Puerto Rico meet tonight in San Juan to fight for the World Boxing Association's vacant welterweight championship . . . Capt. Mark Phillips took the lead in the U.S. Open horse trials Friday at Hamilton, Mass., but his wife, Princess Anne, ran into penalty difficulty in the dressage test . . . The Princess, having difficulty controlling her inexperienced horse, placed 15th but remained in contention for over-all honors in the three-day trials . . . Jumping from football into television are former quarterback Sonny Jurgensen and former Kansas City coach Hank Stram . . . CBS has signed both as color commentators . . .

SPORT SHORTS

WRESTLING
MEMORIAL ARENA
Thurs., July 3, 8:00 p.m.
CANADIAN TAG TEAM TITLE
HUNTER & MITCHELL vs SAITO & LEWIS
MULUMBA vs STEINKE
Volkoff vs Froelich
Gringo Joe vs Hiro Yagi
Poison Ivoy vs Calypso Kid
Tickets on sale at ARENA BOX OFFICE — 384-1522 — $3.50, $3, $2.50, Under 12, $2.

THRILLS ON WHEELS



★ OLIE ANDERSON'S ★
AUTO DAREDEVILS
SATURDAY NIGHT
GATES OPEN 7 P.M.
SHOW TIME 8 P.M.
Adults $3.00, Students and O.A.P. $2.50, Children 6-12 $1.00
WESTERN SPEEDWAY

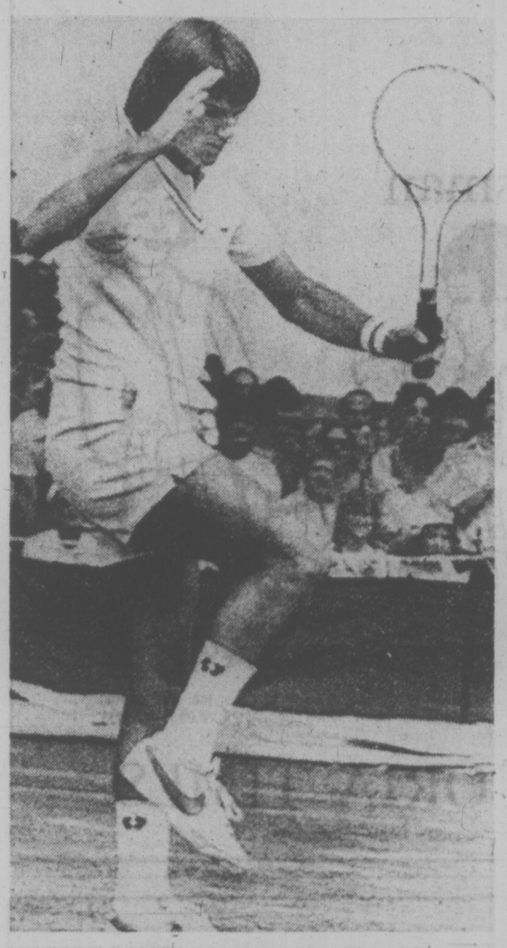
ARCHERS STAND 7TH, 10TH

INTERLAKEN, Switzerland (CP) — Lucille Lessard of Quebec City and Ron Lippert of Kitchener, Ont., remained in the top 10 after the third day of competition Friday at the 28th world archery championships.

Miss Lessard is in seventh position with 3,756 points after Friday's competition. Russian Zebiniso Rustamova, a 20-year-old student, holds down first place with 1,836 points.

Lippert is in 10th place with 1,764 points after 216 arrows in the men's division. Darrell Pace of the United States continues to lead with 1,866 points.

Wimbledon Jammed By Record Throngs



VICTORY DANCE is performed by Jimmy Connors during his 6-1, 6-2, 6-2 fourth-round win over Australia's Phil Dent Friday at Wimbledon. The triumph put Connors in quarter-finals. (AP Wirephoto)

WIMBLEDON, England (AP) — Record crowds are jamming the All-England Club to see if Jimmy Connors and Chris Evert can retain their Wimbledon titles against the world's top tennis players.

The remaining men's singles quarter-final places were to be decided today, after Connors, Sweden's Bjorn Borg, and Roscoe Tanner of Lookout Mountain, Tenn., advanced into the final eight Friday.

A crowd of 34,000 shuffled shoulder-to-shoulder between courts to watch Friday's play, bringing the five-day attendance to more than 163,000. That's 10,000 more than the all-time attendance record for the 12 days of the United States Open at Forest Hills, set last year.

"It seems certain that our all-time record will be broken," said an All-England Club official. The record is 306,111, set last year.

Connors, 22, from Belleville, Ill., played with a master's touch Friday in beating Phil Dent of Australia 6-1, 6-2, 6-2.

Borg, protected by police off court as hordes of screaming female fans deluged him wherever he went, had to work harder to beat veteran Marty Riessen of the U.S. 6-2, 8-6, 4-6, 6-1.

Tanner relied on his powerful left-handed serve in ousting fellow Mike Estep of Dallas 9-8, 6-4, 6-2.

Today's matches for the remaining quarter-final spots pitted Arthur Ashe of the U.S. against Britain's Graham Stilwell; Sandy Mayer of the U.S. against Guillermo Vilas of Argentina; Cliff Richey of the U.S. against Raul Ramirez of Mexico; Tom Okker of The Netherlands vs. Alex Metreveli of the Soviet Union, and an all-Australian clash between Tony Roche and Ken Rosewall.

Meanwhile, the top seven women's seeds were through to the fourth round, with Miss Evert, 20, of Fort Lauderdale, Fla., looking unbeatable against Japan's Kazuko Sawamatsu 6-2, 6-2.

Billie Jean King, 31, who said this tourney would be her last major event as a singles player, posted a 6-2, 6-2 victory over Julie Anthony of Santa Monica, Calif.

Meanwhile, some of the players were unhappy about the state of Wimbledon's hallowed grass courts, which were looking half-baked after a long dry spell.

"They're uneven and you get a lot of bad bounces," said Vilas, the No. 4 seed. "But at least all the players have the same problem."

Estep, stumbling in the baseline rust of an outer court, yelled across the net to Tanner: "Why don't we just move outside to the cow pasture?"

"That's where we are," Tanner replied.

But watching the lightning-fast serve of Tanner—once measured at 140 miles per hour — some players said the dry, dusty conditions may help the big servers by keeping the ball low and making returns impossible.

Violence in Locker Room

By The Associated Press

Friday night's most exciting American League baseball action took place in dressing-rooms at Baltimore and Arlington, Tex.

Texas slugger Jeff Burroughs exchanged punches with one teammate and had to be restrained by manager Billy Martin from going after another before the Rangers' 2-0, 5-8 split of a twi-night doubleheader with the Minnesota Twins.

And at Baltimore, Detroit manager Ralph Houk allegedly cuffed a Baltimore newspaperman before his Tigers dropped a 3-2 decision to the Orioles.

In other action on the field, Boston Red Sox regained first place in the East Division by trouncing New York Yankees 9-1, Oakland A's stretched their lead in the West to 5½ games with a 12-4 rout of California Angels while second-place Kansas City Royals were losing 4-3 to Chicago White Sox and Cleveland Indians topped Milwaukee Brewers 6-1.

Burroughs, accused in a local paper by an anonymous teammate of loafing in the outfield, exchanged punches in the clubhouse with Joe Lovitto and Martin then had to break up a potential fight between Burroughs and Jim Fregosi.

Burroughs, the most valuable player in the American League in 1974, later shook hands with Lovitto but called Fregosi a "backstabber."

An assault complaint was filed against Houk for allegedly "roughing up" Phil Hersh, a Baltimore writer. Hersh filed the complaint with Baltimore police after he said Houk assaulted him in the Tigers' locker room minutes before the game.

According the Hersh, he was conducting an interview when Houk called him over to discuss a story in which he was quoted as saying the Tigers had a "losing ball club."

BASEBALL SCOREBOARD

AMERICAN LEAGUE

Eastern Division

	W	L	Pct.	GBL
Boston	39	29	.574	
New York	40	31	.563	½
Milwaukee	37	34	.521	3½
Baltimore	31	38	.449	8½
Cleveland	30	39	.435	9½
Detroit	27	41	.397	12

Western Division

	W	L	Pct.	GBL
Oakland	46	26	.638	
Kansas City	41	32	.561	5½
Texas	35	38	.479	11
Minnesota	32	37	.463	12½
Chicago	32	38	.457	13
California	34	41	.453	13½

New York 000 000 001—1 8 0
Boston 030 230 01x—9 0 0
Gura 2-2, Pagan (5), Tidrow (7) and Munson; Wise 8-6 and Fisk, Blackwell (6). Home runs: New York—Bonds (17th); Boston—Cooper (1st).

Cleveland 010 131 000—6 11 0
Milwaukee 001 000 000—1 5 2
Sprague 1-5, Hausman (5), Rodriguez (9) and Porter. Home runs: Bibby 3-7 and Ashby, Ellis (7); Cleveland—Bell (6th).

Detroit 010 001 000—2 5 1
Baltimore 001 000 20x—3 3 1
Walker, Hiller 2-3 (7) and Freehan; Grimsley 4-9 and Hendricks. Home runs: Detroit—Freehan (5th), Michael (3rd); Baltimore—Robinson (3rd).

Minnesota 000 000 000—0 6 1
Texas 100 100 10X—2 3 0
Blyleven 5-3 and Borgmann; Hargan 5-3 and Sundberg. Home runs: Texas—Tovar (3rd), Grieve (7th).
Second game
Minnesota 102 002 003—8 10 1
Texas 000 130 100—5 9 1
Golz, Albury 5-4 (5) and Borgmann; Hands, Umbarger 4-4 (7) and Sundberg.

Kansas City 000 010 200—3 7 1
Chicago 000 000 022—4 10 1
Fitzmorris, Bird 5-3 (7), Mingori (9) and Healy; Jefferson, Hamilton 2-3 (7) and Downing.

Oakland 010 000 407—12 16 1
California 102 000 000—4 6 6
Blue 11-5, Fingers (8) and Tenace; Hassler 3-8, Kirkwood (7), M. Scott (9), Lange (9), Quintana (9) and Eichebarren, E. Rodriguez (7). Home run: California — Stanton (7th).

NATIONAL LEAGUE

Eastern Division

	W	L	Pct.	GBL
Pittsburgh	42	28	.600	
Philadelphia	40	32	.566	3
New York	35	32	.522	5½
Chicago	35	37	.493	8
St. Louis	34	36	.486	8
Montreal	30	37	.448	10½

Western Division

	W	L	Pct.	GBL
Cincinnati	46	27	.630	
Los Angeles	42	34	.552	5½
San Diego	35	38	.479	11
San Francisco	35	39	.472	11½
Atlanta	30	43	.411	16
Houston	28	49	.364	20

St. Louis 010 030 002—6 11 0
Montreal 000 000 301—4 0 0
Gibson 2-6, Bryant (7), Terlecky (7), Garman (9) and Rudolph; Rogers 5-5, Demola (7), Murray (9) and Carter, Foote (8).
Second Game
St. Louis 201 010 000—4 11 2
Montreal 002 110 10x—5 7 1
Reed 8-7, Barlow (8) and Simmons; Stanhouse, Warthen 4-2 (4) and Foote. Home runs: St. Louis—Sizemore (2nd).

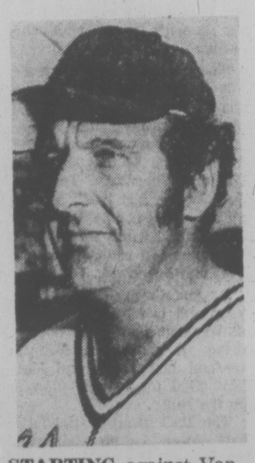
Philadelphia 000 011 000—2 5 0
New York 400 000 000—4 6 2
Twitchell 4-8, Hilgendorf (5), Hoerner (7) and Boone; Matlack 9-5 and Grote. Home runs: Philadelphia—Luzinski (18th); New York—Kingman (11th).

Atlanta 001 050 010—7 12 1
Houston 000 201 100—4 6 2
Easterly 1-1, Leon (8) and Correll; Dierker 7-8, Crawford (5), J. Niekro (7) and Johnson.

Chicago 010 000 000—1 9 0
Pittsburgh 000 400 01x—5 6 1
Zahn 2-5, Zamora (7) and Hosley; Ellis 5-4 and Sanguillen. Home run: Pittsburgh—Hebner (10th).
Second Game
Chicago 030 000 000—3 10 1
Pittsburgh 100 001 21x—5 13 0
Burris, Knowles 2-4 (7), Solomon (7) and Swisher; Brett, Tekulve (6), Hernandez 4-2 (7), Giusti (9) and Dyer. Home runs: Chicago—Trillo (6th).

San Diego 100 100 000 00—2 5 0
Cincinnati 010 000 010 03—5 11 0
Freisleben, Tomlin (9), Frisella 1-4 (9) and Kendall; C. Carroll, Norman (4), Borbon (8), McEnaney 2-0 (10) and Bench. Home runs: San Diego — Locklear (4th); Cincinnati — Morgan (11th), Driessen (1st.)

Los Angeles 040 000 100— 5 9 2
San Francisco 204 010 12x—10 14 0
Hooton 6-7, Brewer (5), Downing (7), Hough (8) and Ferguson; Falcone, C. Williams 3-2 (2), Moffitt (6) and Rader. Home runs: Los Angeles — Ferguson (5th), Lacy (3rd); San Francisco—Speier (1st), Thomasson (2nd).



STARTING against Vancouver Magicians in Pacific Coast Men's Fastball League game at Royal Athletic Park tonight is Victoria's Stan Kern. Teams meet at 7 and 9 p.m. and again Sunday at 1 and 3 p.m. Kern carries glossy .072 earned-run average into weekend series.

Delesalle Is Third In Moncton

MONCTON, N.B. — Victoria's Philip Delesalle held third place in individual competition and the British Columbia men took a commanding lead in team competition at the 29th Canadian gymnastic championships.

Delesalle compiled 51.65 out of a possible 60 points in Friday's opening events.

Masaki Naosaki of Willowdale, Ont., grabbed the lead with 53.85 points while defending champion Keith Carter of Winnipeg was second with 52.55.

Lise Arsenault of Montreal scored 36.85 out of a possible 40 points to lead women's competition.

B.C. men compiled 151.45 points to build up a 53.60-point lead over Quebec in the team race.

The competition continues today.

Barkley Next Red Wing Pilot

DETROIT (AP) — Detroit Red Wings of the National Hockey League have scheduled a news conference for Monday amid reports that Alex Delvecchio will step down as coach and Doug Barkley, 33, will replace him.

It is reported that Delvecchio, who would stay on as general manager, all but confirmed the change in an interview Friday with Detroit Free Press.

"Doug is my top candidate. Don't spoil our press conference we have set up for Monday. We want to make the announcement ourselves."

Following a meeting Friday with Wings owner Bruce Norris, Delvecchio said he thought the team needed a younger coach.

Laperriere To Coach

MONTREAL (CP) — Jacques Laperriere, who starred on defence for Montreal Canadiens of the National Hockey League from 1963-64 until suffering torn ligaments in his left knee during the 1973-74 season, was named Friday as coach of Montreal Juniors of the Quebec Major Junior Hockey League.

Laperriere succeeds Larry Regan, who resigned after Montreal was eliminated in QMJHL semi-final play last spring.

A native of Rouyn, Que., Laperriere, 33, played with Montreal Junior Canadiens and Hull-Ottawa Canadiens of the now-defunct Eastern Professional Hockey League before graduating to the NHL.

SPORTS MENU

TONIGHT

CAR RACING
8 p.m. — Special show, Ollie Anderson auto daredevils, Western Speedway.
SOFTBALL
8:30 a.m. — Continuation of play, tournament, Central Park (Other Stuffy McGinnis men's invitational games at 10:15 a.m., 12 noon, 1:45, 3:30, 5:15 and 7 p.m.).
7 and 9 p.m. — Pacific Coast Men's League doubleheader, Victoria Bates vs. Vancouver Magicians, Royal Athletic Park.
LACROSSE
7 and 8:30 p.m. — Opening games in junior "B" tournament, Esquimalt vs. Burnaby Norburns, Edmonton Blues vs. Saanich, Pearkes Arena.

SUNDAY

SOFTBALL
9 a.m. — Continuation of Stuffy McGinnis men's invitational tournament, Central Park (other games at 11 a.m., 1, 3, and, if necessary, 5 p.m.
1 and 3 p.m. — Pacific Coast Men's League doubleheader, Victoria Bates vs Vancouver Magicians, Royal Athletic Park.
BASEBALL
1 and 3 p.m. — Victoria Senior Amateur League, interlocking doubleheader, Kubiceks vs. North Shore (Vancouver Metro League), Lambrick Park.
LACROSSE
2 p.m. — B.C. Junior "B" League, Victoria vs. Burnaby, Memorial Arena.
4:30 and 6 p.m. — Consolation and final games in junior "B" lacrosse tournament, Esquimalt Sports Centre.
CRICKET
11:30 a.m. — Continuation of Virtue Cup competition, Victoria vs. Vancouver, Beacon Hill Park.
1:30 p.m. — District Association, Cowichan vs. Alcos, Shawnigan Lake.
CAR RACING
11 a.m. — Start of Victoria Wheelers speed run, order of Bamberton cement plant road and Shawnigan-Mill Bay Road.
RIFLE SHOOTING
8 a.m. — Continuation of 101st annual B.C. Rifle Association championships, Heal's Range.

MONDAY

SOFTBALL
6:30 a.m. — Victoria Senior Women's League, Stockers North Americans vs. CJVI Vicettes, Y-Not Holdings vs. Seaboard Construction, Hyacinth Park.
BASEBALL
6:30 p.m. — Victoria Senior Amateur League, Greaves Movers vs. Senior Babe Ruth All-Stars, Lambrick Park.
RIFLE SHOOTING
8 a.m. — Continuation of 101st annual B.C. Rifle Association championships, Heal's Range.

Sunday Racing Request Refused

VANCOUVER (CP) — City council has again rejected a request for Sunday horse racing at Exhibition Park.

The request by the Pacific National Exhibition board of directors was turned down 7 to 4 by council.

Aldermen said the parking and traffic problems caused by the PNE were bad enough for area residents without adding Sunday racing.

EX-DOLPHINS TO MEMPHIS

SENATOBIA, Miss. (AP) — Memphis Southmen welcomed former Miami Dolphins Jim Kiick, Larry Csonka and Paul Warfield to the World Football League with a physical examination Friday.

The former Dolphin stars joined 42 veterans of last year's 17-3 Southmen squad who underwent physicians' scrutiny in preparation for the beginning of pre-season drills.

The Southmen training camp opened Monday with 75 rookies trying to knock veterans out of jobs. Most of those rookies will be gone by the end of next week, and only a few are expected to be left by the time the season opens in five weeks.

Coach John McVay will cut his squad to 38 players by opening night.

Penguin Players Uneasy

TORONTO (CP) — Players of the bankrupt Pittsburgh Penguins franchise may seek free agent status soon if the money problems don't improve, Alan Eagleson, executive-director of the NHL Players' Association, said Friday.

Eagleson, in a phone interview from Newfoundland where he is vacationing, said improvement might be in the form of a new owner or operating capital for the National hockey League team.

"We've had lawyers in Pittsburgh check fully into the situation and their view is that bankruptcy, by itself, constitutes a breach of the players' contracts," said Eagleson.

"Also, many players have not received their performance bonuses, which violates their contracts. Most of them are paid on a 12-month basis and, when one pay check doesn't arrive, their contracts will be breached. If they file notice, they'd be free agents in two weeks. I know Owchar (Penguin player Dennis) has missed some pay already."

Eagleson emphasized that the Penguin players and the NHLPA would do everything possible to keep the team in operation.

Eagleson is lawyer for five Penguin players — Owchar, Syl Apps, Dave Burrows, Bob Kelly and Rick Kehoe.

The Penguins went into bankruptcy receivership two weeks ago with $6.5 million in debts. They owed $528,000 to the Internal Revenue Service for employees' withholding taxes, $1 million to the NHL which kept the team afloat last season, and Equibank sued the team for $5 million in debts.

Eagleson said July 15 is that latest the players can wait. He said he has six inquiries from other NHL teams for his two top clients, centre Apps and defenceman Burrows. He also said some Penguin players have been talking to World Hockey Association teams.

LAUNDRY AND SHIRT SERVICE AT
One HOUR "MARTINIZING" CERTIFIES
THE MOST IN DRY CLEANING
Fresh as a flower in just one hour
8 LOCATIONS TO SERVE YOU

ACT ONE UNIFORM SERVICE
"First Appearances Count"
PHONE 384-5031
For Complete Uniform Rental Service
325 COOK ST.
Division of Fairfield 1-Hour Martinizing

OAK BAY MARINE SALES & SERVICE
MONTH-END CLEARANCE SALE
3 DAYS ONLY Fri., Sat., Sun. 9 A.M. to 9 P.M.
NEW BOATS
1 ONLY — 16'6" SANGSTER Blue and white. 50 h.p. Evinrude electric, full camper top, windshield wiper, EZ-Load Trailer $4395
1 ONLY — 1974 NEW GREW SS 215 188 Mercruiser, full canvas, deluxe interior, sleeps 5. $9200
2 ONLY V145 14' SANGSTERS Camper top, EZ-Load Trailer, 25 h.p. Evinrude, long shaft. $2795
1 ONLY — 19' CAMPION KELSEY HARDTOP. 170 h.p. OMC I-O, full galley, standup camper back. $9350
Only a few of many in stock
USED BOATS
• 2 ONLY — 18'5" STARCRAFTS •
One with 70 h.p. Evinrude plus a 6 h.p. Evinrude. One with 120 Mercruiser, depth sounder, compass, full instrumentation. Both have cuddy cabins and full camper tops.
1 ONLY — 19' NEPTUNE HARDTOP. Enclosed bulkhead, 210 h.p. OMC, fresh water cooling, good clean fishing boat. $5500
1 ONLY — 1975 FIBREFORM 24'. Only 50 hours, immaculate, fully loaded with extras. $14,900
1 ONLY — 48' HOUSEBOAT. Custom built, sleeps 11, stand up head with shower, hot and cold running water, full kitchen, full salon with bar $43,950
1 ONLY — 26' REINELL SAILBOAT. Jib and mainsail, cruiser equipped. $11,900
OTHER USED BOATS 14' TO 32'
OAK BAY MARINE SALES AND SERVICE
1327 Beach "Open 7 Days a Week" 598-3393

NEW! HAIR REPLACEMENT NEWS!
SEND FOR FREE BROCHURE!
SIR ESCORT hair center
THE DEN, 1175 Douglas Street, Victoria, B.C. Phone 385-7779
Please send me information about the totally new PVT Micro-Fuse method of adding hair
NAME ADDRESS CITY PHONE

For 1 Week Only!
WOOL SLACKS TO CLEAR Sale $27
A GROUP OF SPORTS JACKETS FOR MEN
Stock sizes Reg. $105 Sale $65
See our fine woollens for suits, jackets, slacks.
• Alterations • Remodelling
by Alex Rembacz and Ugo Barbon the
OAK BAY TAILORS
Expert Tailoring
1826 Oak Bay Avenue 598-4131
Open Daily 8:30-5:30, Saturdays 8:30-5

OIL CHANGE NEEDED??
COME TO NATIONAL, WE WILL INCLUDE AT NO EXTRA COST A BRAND NEW OIL FILTER!
Call Don or Al for An Appointment 384-8174
Reduce your automobile expenses.
Dealer Licence D-3722
NATIONAL CHRYSLER DODGE
Both sides of 800 Block YATES ST. • 384-8174

SAVE 24 HOURS A DAY AT
Austy's Self-Serve
Chevron


North
HILLSIDE
SHELBOURNE
Now Austy's is open for you to serve yourself 24 hours a day and save you money right around the clock.
Austy's Chevron Self-Serve
1696 HILLSIDE AVE. at SHELBOURNE ST.
595-6611
Chevron

RACING RESULTS

First Race — $1950, claiming, three-year-olds, six and one-half furlongs:
Swift Peggy (Brownell) $36.10 $9.90 $5.20
Spier D (Leblanc) 3.90 2.80
Buccaneer Babe (Chabara) 2.60
Also ran: Malibu Moon D., Bayanihan Dancer, Sterling Sal, Misti Delight, Milleroft, High Traveller. Time: 1:23. Quinella Paid: $59.80.

Second Race — $2900, claiming, two-year-olds, six furlongs:
Double Remy (Cuthbertson) $2.90 $2.30 $2.20
Chief Fella (Skinner) 3.60 3.00
Dawn Duster (Gilbert) 3.30
Also ran: River Of Ice, Nicely Magic, Host The Diamond, Andy's Arrival, Boy Dancer. Time: 1:15 4-5.

Third Race — $2050, claiming, three-year-olds, one and one-sixteenth miles:
Nothing But Galls (Johnson) $48.50 $16.40 $6.40
Jacks Crystal Ball (Loseth) 4.10 3.30
Cabinet Minister (Inda) 4.90
Also ran: Good People, Collio, Tura Tay, Bruce's Idol, Canadian Isle, Chinese Dinner, Mr. Manor. Time: 1:52 4-5.

Fourth Race — $1950, three and four-year-olds, six and one-half furlongs:
April Summer (Loseth) $7.10 $3.70 $2.80
Alder Lily (Carter) 7.00 3.80
Titans Flyer (Barroby) 3.40
Also ran: Centennial Hostess, Shadow County, La Rosita, Rusty B, Good, Danskes Girl, Dansworth, Black Type. Time: 1:21 3-5. Exactor Paid $49.30.

Fifth Race — $3100 claiming, four-year-olds and up, six and one-half furlongs:
Barkley Queen (Skinner) $7.80 $4.60 $3.50
Sunrise Song (Barroby) 5.80 3.80
Tear And A Smile (Loseth) 3.60
Also ran: Friskeys Charm, Union Valley, B. Laurel, Leigh Erin. Time: 1:20.

Sixth Race — $2675 claiming, three-year-olds, six and one half furlongs:
Pitt Meadows (Krasner) $7.20 $3.90 $3.60
Discovery Passage (Culhbertson) 4.80 4.10
Cottonwood Canyon (Chabara) 5.00
Also ran: Quadra Isle, Khafare, Rods Pride, Costarule, War Horse, Hard Choice. Time: 1:30 3-5. Exactor paid: $43.40.

Seventh Race — $3650 claiming, four-year-olds and up, six and one-half furlongs:
Great Guns Rose (Loseth) $14.80 $6.40 $3.70
Cheeky Neke (Carter) 5.00 3.00
x-Mi Soldier (Inda) 3.40
x-Dr. Penny (Barroby) 2.70
Also ran: King Pit, Antagonist, Second Perch, The Pipe King. Time: 1:19 2-5.
x-Dead Heat.

Eighth Race — $4475 allowance, four-year-olds and up, six and one-half furlongs:
War Determine (Maese) $18.60 $6.70 $3.70
Avalonisle (Skinner) 3.20 2.40
Pearly D Will (Chabara) 2.70
Also ran: Black Lila, Rothesay Bay, Swing Me Willie, Pirate Queen, Dorset. Time: 1:19 1-5.

Ninth Race — $4475, claiming, four-year-olds and up, one and one-sixteenth miles:
Poonaward (Johnson) $7.40 $5.00 $3.10
Cointreaus Prince (Maese) 8.90 4.10
Sinful Pat (Carter) 2.90
Also ran: XPlore, Bendaway, Titans Lodge, Successful Road.

TENTH RACE — $2450, Claiming, four-year-olds and up, six and one-half furlongs:
Alderissimo (Skinner) $5.90 $3.90 $2.70
Double Circle (Loseth) 15.20 6.50
Sfars Victory (Furlong) 4.20
Also ran: Gentle Shere, Mr. Tom Thumb, Cotten D. Mildenhall, Huey Baby. Time 1:20, Quinella Paid: $42.10.
Attendance: 8,908. Mutuel Handle: $846,412.

The Pot Has Been Sweetened For Open Stock Car Drivers

By JIM CRERAR
Times Staff

There's a new game show out at Western Speedway. It's called double your money and it's open to all open competition stock car drivers.

Here's how it works: You enter the July 5 Carling International super-stock race and get a crack at first-place money of $1,000. That's double the usual $500 payoff and is part of a total purse of $5,000 for the night, which is also double the customary kitty.

By sweetening the pot, Speedway officials hope to assure a good field for the 100-lap main event. Two of the first three open competitions at Western, May 3 and last weekend, fizzled out because of lack of entrants.

The May 3 opener was cancelled because few of the drivers had their cars ready. In fact, none of the other tracks in the Pacific Northwest had even started.

Last week's open show conflicted with the stock car race on the Westwood road circuit at Vancouver and the drivers opted for that one instead of lining up for a ferry to the Island.

"Getting top drivers here has always been a problem because of ferry travel, especially in mid-summer," Western Speedway's Barry Rankin explained.

"This is the first year we've had a full open series," he continued. "We went to it to accommodate a number of our drivers who moved to the open class, but they're running a lot more open competitions at other tracks, too."

Island drivers in open competition this year include Ross Surgenor, Rick O'Dell, Terry Forsyth, Larry Pollard, Roy Haslam, Gary Kershaw, Bill Price and Campbell River's George Stuart. In addition, Hershel McGriff of Bridal Veil, Ore., has been driving Dick Midgley's 1974 Chevelle, which he piloted to second place last weekend at Westwood. He entered the July 5 race this week.

Haslam holds the lead going into the July 5 race, second of the series, with 176 points. He's followed by Kershaw with 165 and Stuart with 147.

The ferry scramble doesn't seem to have had any effect on the International Drivers' Challenge (IDC) series or the Washington Racing Association modified sprint car programs at Western. The reason, Rankin explained, is that both are basically road shows and competitors are willing to put up with travel inconveniences.

That's a good thing because this year's six-race IDC series shapes up as a dandy. It opens Saturday, July 12, at Tacoma Spanaway and moves to Olympia Tenino July 13, Western Speedway Tuesday, July 15, the dirt track at Skagit July 18, back to Spanaway July 19 and winds up with the championship race July 20 at Portland Speedway.

Surgenor won the series last year and is expected to race at Western even if he doesn't drive all six races. Forsyth (second last year) and Haslam (tied for fourth) plan to go the route.

The IDC usually attracts a half dozen or so California drivers and the big name this year is Roger Ward, Indianapolis 500 winner in 1959 and 1962.

His entry is in and his credentials stretch halfway around the Western Speedway oval. He started 15 Indys; he's a two-time U.S. Auto Club national driving champion, he ranks fourth on the USAC all-time winning list with 24 championships between 1957 and 1966, and he never finished lower than third in national standings between 1959 and 1964.

The really intriguing thing about Ward, though, is that he came out of retirement last fall and drove a claimer, of all things, in Phoenix. Now he's driving a super stock out of Rosemead, Calif., near Los Angeles.

Volleyball Series Makes City Stop

Victoria volleyball fans will get a chance to see an international women's match between Canada and Japan, July 25, at the University of Victoria gym.

The match is part of a seven-city, double round-robin series among Japanese, Russian, United States and Canadian national teams. The series opens in Montreal July 17, moves to Ottawa July 18, then it's Toronto July 21, Winnipeg July 22 and Saskatoon July 26. It ends July 26 in Vancouver.

Players on the Canadian team, coached by Moo Park of Korea, will be Kathy Bickerstaff, Diane Murray, Debbie Heeps and Carol Bishop of Vancouver, Burnaby's Audrey Vanderelden, Patty Olson of Surrey, Regyna Armonas of Belleville, Claire Lloyd, Connie Lebrun and Mary Dempster of Winnipeg, Regina's Rene Robertson and Betty Baxter of Brooks, Alta.

Battle to Sawoff

PHILADELPHIA (CP) — Philadelphia Wings and Boston Bolts played to a 16-16 tie Friday night in National Lacrosse League action before 3683 fans.

John Grant was the Wings top performer with three goals and four assists.

Duffy McCarthy contributed two goals and four assists towards the Boston effort.

Canadian Golfers Defeated

GANTON, England (Reuter) — A New Zealand foursome defeated Canada 2-0 Friday at the Commonwealth women's team golf championships.

Susan Bishop and Suzanne Boag defeated Dale Shaw of Victoria, and Elizabeth Hoffman of Toronto by one hole. Gillian Bannan and Frances Bare beat Deborah Savoy of La Tuque, Que., and Sue Higgs of London, Ont., three and two.

In another match, Britain and Australia halved their match, each team winning one.

In later singles action, New Zealand beat Canada 4-3 although two of the Canadian women beat their New Zealand opponents.

Miss Shaw lost to Miss Boag 6 and 5 while Miss Hoffman beat Mrs. Bannan 3 and 2. Miss Savoy defeated Mrs. Bishop 8 and 6 and Miss Higgs lost to Miss Pere 3 and 1.

In another singles event, Brifian beat Australia 4-2 by taking three of four singles matches.

JETS SIGN BOB KROMM AS COACH

WINNIPEG (CP) — Bobby Kromm, former coach of Dallas Black Hawks of the Central Hockey League, has been appointed coach of Winnipeg Jets of the World Hockey Association.

The announcement was made Friday by Rudy Pilous, hockey operations manager for the Jets who coached the team last season.

Prior to an eight-year stint with Dallas during which he led the team to three CHL championships, Kromm spent one year in St. Louis and one year with Seattle of the Western League. Kromm, 46, also coached Trail Smoke Eaters to a world championship in 1961.

CALL NU-WAY FOR
Unitog
UNIFORM RENTALS
Add Prestige to Your Business Image
Unitog Uniforms are tailored for the key-man look, geared to today's look of competence in serving public needs. For information about uniform rentals.
PHONE 382-4266
NU-WAY CLEANERS LTD.
420 William St., Victoria
Unitog Representatives for the Greater Victoria area

Assist a Young Businessman



Your Victoria Times Carrier Boy is in business for himself and each collection he makes contributes to his route earnings. For this reason he appreciates the thoughtfulness of his customers who pay him before leaving on holidays
He is also anxious to arrange continued service at your summer resort address if you so desire, and to know when he may resume delivery the day you return home.

VICTORIA TIMES
Victoria's Home Newspaper

GLOBAL PAVING
Phone 383-1614
ATTENTION
SPECIAL SUMMER PRICES

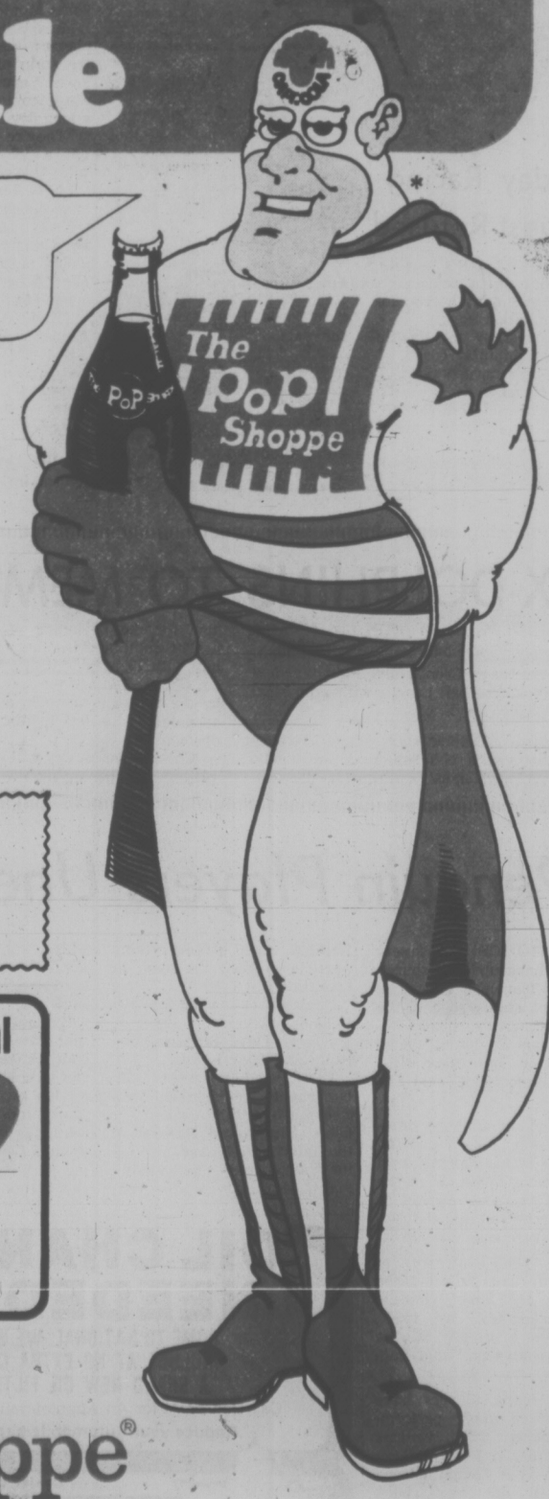
OXFORD FOODS
271 COOK STREET
Open Daily 9-9; Sunday 10-7
Prices Effective
Sun., June 29 — Tues., July 1
We Reserve The Right to Limit Quantities

Blue Bonnet MARGARINE 3 lbs. 1.79
Maxwell House INSTANT COFFEE 10-oz. Jar 2.19
East Point SHRIMP 4¼-oz. Tin 69¢
V8 VEGETABLE JUICE 48-oz. Tin 69¢
Western Family KETCHUP 32-oz. Bottle 89¢
Country Club MANDARIN ORANGES 2 10-oz. Tins 59¢
Royal JELLY POWDERS 5 3-oz. Pkgs. 1.00
PERFEX BLEACH 64-oz. Bottle 59¢



NO CAR GETS BETTER GAS MILEAGE THAN OUR 'B210'
From $3155
DATSUN
THREE POINT MOTORS
2620 GOVERNMENT
(Dealer Licence D-1925)

Captain Cola presents his
Colossal Cross Canada Cola Sale



Holy Carbonation! The PoP Shoppe is now coast-to-coast in Canada!

Yes, friends! The PoP Shoppe has locations from Victoria to St. John's. And to celebrate, Captain Cola is flying across the country with special savings on The PoP Shoppe Cola. Its low prices challenge Inflation, its returnable bottles help stamp out Litter, its sensational cola taste knocks Thirst cold! The PoP Shoppe Cola comes calorie-reduced too.

Help fight Inflation, Litter and Thirst! Here's all you do. Drive in to The PoP Shoppe – you can park free. Put one of our big red cases on a shopping cart and load it up with The PoP Shoppe Cola. Or any other of our many delicious flavours. Then just take home and enjoy! You'll be coming back all summer long for more great-tasting soft drinks from The PoP Shoppe!

Come and Meet Captain Cola at The PoP Shoppe — Monday June 30th
Plant — 491 Burnside Rd. E.
Esquimalt — 1211 Esquimalt Rd.
Farmer's Market — 1610 Old Island Highway

This Weekend Captain Cola Special
Case of 24-10 oz. Regular or Calorie Reduced COLA 1.99 PER CASE
Plus Refundable Deposit
THIS OFFER AVAILABLE AT ALL LOCATIONS

The PoP Shoppe®

Plant — 491 Burnside Rd. E. 382-1232
Esquimalt, 1211 Esquimalt Rd. 382-9532
Farmer's Market, 1610 Old Island Highway 478-7121
T & R Variety, 1500 Haultain St. 595-5161
Lighthouse Book, 6669 Sooke Rd., Sooke 642-5313

®T.M. Reg'd PoP Shoppes of Canada Limited
©Copyright 1975 PoP Shoppes International Inc
*Trade Mark of PoP Shoppes of Canada Limited

'Cruelty' in Rodeo Events Charged by U.S. Humane Group

WASHINGTON (WP) — Early in the second event at a recent performance of the Capital Centre Championship Rodeo near here, a cowboy on horseback charged across the arena after a fast-moving calf. He tossed his rope and it landed perfectly around the calf's neck. When the rope tightened, the calf was flipped 180 degrees in the air, landing with a thud on its back. The crowd gasped.

A few minutes later, the defeated calf was lying in the dirt, the rope around its neck. Before the cowboy remounted, however, the riderless horse to which the other end of the rope was tied, backed up a couple of steps, tightening the noose. The calf sounded off mightily.

Examples such as these have prompted naturlaists and humane societies to attack rodeos, charging them with cruelty to animals. "All you have to do is take a look," said Patrick Parks, executive vice president of the Humane Society of the U.S. The HSUS has been as persistent a critic of rodeos as any group and two years ago issued a report that began, "a calf roped and busted even once suffers injury from the scientific point of view."

Ted Baily, advance man and announcer for the Capital Centre Rodeo and a member of the Professional Rodeo Cowboys Association (PRCA) sanctioning body, disagreed entirely. He described HSUS as being "on the fanatical fringe of these humane groups" and called rodio critics "misguided people who don't really understand what is involved here."

Baily noted that the PRCA and the American Humane Association have agreed on a set of rules concerning the care of rodeo animals. A veterinarian must be present for each show, for example. Baily said rodeo judges insure that the rules are adhered to because they assess penalty points for violations, thereby reducing the cowboys' chances for prize money. As for calf-roping, he said, "It looks terrible, but it isn't. It doesn't hurt them at all."

One thing is certain: Given the viewpoints of HSUS and the PRCA, it would be difficult for any two groups to consider any one subject and arrive at such contrasting conclusions.

Seemingly entrenched as part of the North American way of life, rodeos are held almost everywhere, from the smallest towns to New York City. There are about 3,000 annually in the U.S., but only about 600 are sanctioned by the PRCA.

Jo B. Morgan, attorney for the American Humane Association (AYA) said, "We don't approve rodeos but we encourage them to abide by the rules that they adopted themselves. The rules were the result of a lot of pressure from Humane groups. We met with the rodeo people, and they were receptive.

"There's no rodeo that completely satisfies us," said Morgan, adding that it was AHA's philosophy to try to "influence" the rodeos to conform to the rules rather than to try to "abolish" rodeos, which he said would be "impossible" to do in some parts of the country.

The Humane Society of the U.S., however, does not agree entirely with the AHA's approach. "For example, there's a requirement for a sled to be there to drag away injured or dead animals," HSUS's Patrick Parks said. "But if a rodeo is conducted without pain, there would be no need for a sled."

The Humane Society believes all cattle-ropping events should be banned in every state. "An investigatory study of rodeo roping events has found that in calf-roping a 225-pound calf is usually travelling at approximately 27 mph at the moment it is lassoed," the HSUS rerort declared. "The resulting force exerted on the calf's body is enough to injure the calf, sometimes severely."

The HSUS' report cited "broken limbs, dazed or unconscious animals, flank sores, open wounds, abrasions, spur marks in the neck and shoulder areas, and broken horns" from investigations of rodeos in Montana, Wyoming, and Colorado over a two-year period.

The HSUS study came out strongly against the flank strap, a belt that is tied around the animals' body near the hind legs before riding contests. The study said that "Rodeo horses and bulls buck because of (a) pressure of the flank strap cinched tightly around the animal's flanks, applying pressure to sensitive lumbar nerves, to the inguinal canal area, and, occasinally, on the repuce of the male animal, and (b) digging into the animal's flesh by the cowboy's spurs."

Joan Blue, vice-president of the American Horse Protection Soceity and member of the board of the Washington Humane Society, said, "If we tied those things around the gentlemen who ride the horses, we would have some great ballet dancers. Unfortunately, we're not allowed."

Rodeo spokesman Baily said such charges were unfounded.

The flank strap, he said, was padded with sheepskin and served as "almost a cue" for the animal to buck. 'It's like your belt, taken up one notch extra," he said. "It's an assist. The animal knows when the gate opens he's expected to do his stuff. I'd hate to say it was an irritant; it's more of a signal."

"Bucking horses have a real good life. They work about eight seconds. It's been figured out they work about five minutes for the year. They're not really overworked. The horses here may not be used for two weeks when they get home. They're rested up."

Baily said, "it doesn't make sense" to think that anyone owning rodeo animals would allow them to be mistreated.

"It's (a matter of) dollars and cents," he said. "The producer, the man who owns the stock, wouldn't jeopardize the animal."

The only event that Raily would not defend was steer-roping, which is banned in 47 states. "I in no way can defend that event," he said. It consists of roping the steer, flipping it to the ground by catching its hind legs with the rope, dragging it about and dazing it, and tying its legs.

HSUS, according to its report, "is determined to put an end to all cruelty at rodeos," meaning nothing less than ending rodeos in their present form.

Baily said PRCA has given rodeos greater respectability because of its rules; HSUS says the rules aren't enough. The beat goes on.

MAN ORDERED DOG TO ATTACK POLICE

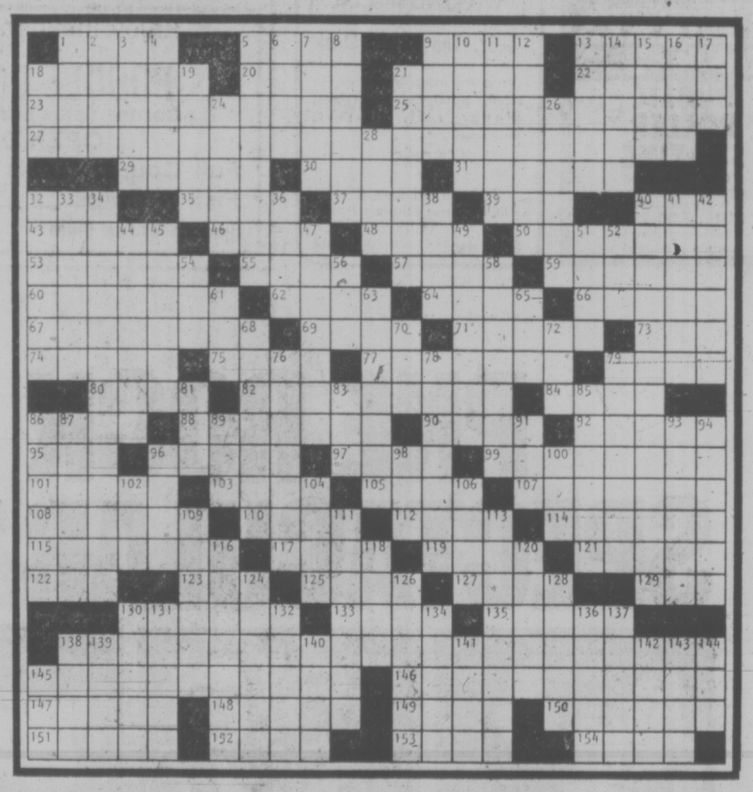
EDMONTON (CP) — An Edmonton resident who last year ordered his German shepherd dog to attack a police officer has been sentenced to a day in jail and fined $350.

Henry Herbert Fischer, 24, pleaded guilty before provincial Judge Dean Saks to a charge of criminal negligence. Court was told the incident occurred last December when police were called to help settle a domestic dispute.

Fischer, holding the dog on a leash, ordered the police to leave his property after they had spoken with his wife. Then he released the dog and ordered the dog to attack the policemen, court was told.

The dog bit Constable Wilfred Viitala on the hand, elbow and buttock. When the policeman drew his gun, Fischer recalled the dog, which he said had been trined to kill.

WEEKLY PUZZLE

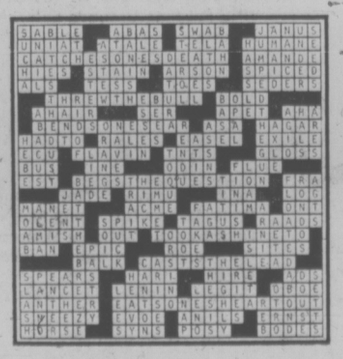


ACROSS

1 Negri of the silents
5 Done with
9 Shinto deity
13 County seat in Iowa
18 Do guardf duty
20 Manufactured
21 First aid item; var
22 Prepared
23 Montana diggings
25 Kind of burn
27 —happy one (G. and S. theme)
29 "Yet do thy nature"
30 Inter—
31 —Mahal
35 Ecologist's concern
37 Certain tides
39 Wild sheep
40 Vichy, for one
43 Ultimate weapon
46 —the kill
48 Chimney sweep's target
50 Awns
53 On Land
55 Pipe part
57 Scotland—
59 Answers the charge
60 Looking after
62 Wife of Geraint
64 —avis
66 Prologue, for short
67 Angers
69 Thrash
71 Instrument
73 After cash or bombard
74 Pelt
75 Bleachers' feature
77 Milky compound
79 Party giver
80 Snout prefix
82 Steak pub
84 Warwick's river
86 Timberlane
88 Cinnamon tree genus
90 Grad's fete
92 —Frome
95 —up (in a tizzy)
96 Odalisque's home
97 Ein, zwei,
99 Frightful
101 Yawning
103 Baseball's Speaker
105 —Scott
107 Queues
108 Outlaws
110 Kind of poker
112 Khachaturian
114 P.M. table service
115 Cana's lake
117 Preceding nights
119 Porgy
121 Cubic meter
122 Chemical ending
123 Yore
125 Synod proceedings
127 Cockney greeting
129 But: Lat.
130 African or shrinking
133 Austere season
135 German peasant
138 Kipling quote
145 McLaglen film
146 "—of Courage"
147 Sonata movement
148 Reservation sight
149 Kind of frost
150 Rock of a kind
151 Take — (be examined)
152 Tennis rounds
153 Spectral
154 Chinese dynasties

DOWN

1 Milne's Winnie
2 Ancient flask
3 Renaissance painter
4 — spades
5 Greek letters
6 Wind indicator
7 Dropsy
8 Used car deal
9 Eye shadow
10 Avila farewell
11 Jollities
12 Hoosier's home
13 "There — bad boys"
14 — lamb
15 — Starr
16 Brainchild
17 Yes
18 Hundredth: abbr.
19 Gardner et al.
21 Birth announcement
24 Home of the Dolphins
26 Certain keynote
28 Pen points
32 I.e.
33 Away
34 English artist
36 Portal
38 Fly high
40 Depot buildings
41 Chaplains
42 Classify
44 Italian pigeons
45 Pickling liquids
47 Clinging spiral
49 Rural vehicle
51 Hipbone prefix
52 Ginza coin
54 Nav. off.
56 Russian commune
58 "I — Jeanie"
61 Catch the meaning
63 Blockhead
65 High: mus.
68 John Hancock et al.
70 Chocolate or sand
72 Poetic pasture
76 Recluse
78 Office machines
79 Penal device sl.
81 Wood sorrel
83 Lawyer's letters
85 Author Jules and family
86 Formal accusation
87 Cyclades sea
89 Museum exhibit
91 Ferrer or Ott
93 Volt-ohm ratio
94 Set up residence
96 Dante locale
98 Paleozoic for one
100 Islet
102 Mongolian river
104 Fiji capital
106 Carp's relative
109 Bid bon voyage
111 Avow
113 Silkworm food
116 Actor Gould and others
118 Machine gun
120 Jet
124 Edict
126 "The Web Rock"
128 Surpass
130 Vacuums
131 Supposing negatively
132 Entice
134 Western resort
136 Kind of grease or room
137 Not imaginary: It.
138 "There'll be time . . ."
139 Oahu goose
140 Female ruffs
141 Equipment
142 Roman 1502
143 Factors, abbr.
144 Previously named
145 Refrain word



KISSES



HAGAR



PEANUTS



B.C.



WIZARD OF ID



MARK TRAIL



BROOM-HILDA



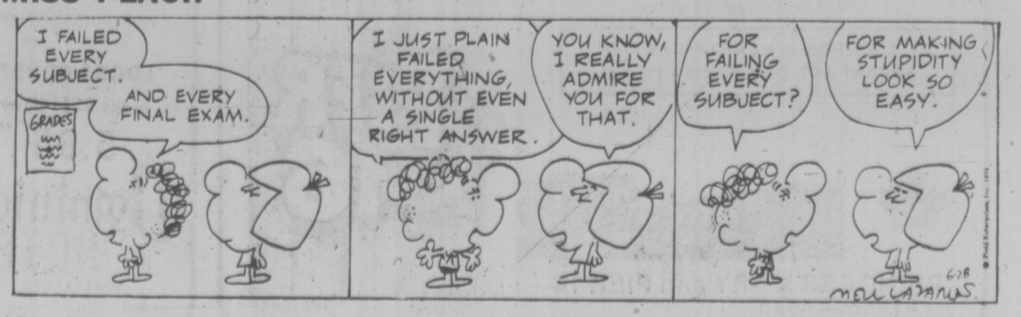
APARTMENT 3-G



NANCY



MISS PEACH



Summer Victoria: Lots of Music and Laughter In Busy Two-Month Schedule

CONCERTS IN THE COURT

Summer sunsets in Victoria for the last three years have been highlighted by delightful music emanating from the attractive enclosure of Heritage Court in the Provincial Museum Complex.

Visitors and residents have flocked to the scene and the legend of Victoria's free summer music has spread far and wide.

Founder and artistic and executive director of the Victoria Summer Festival, Laszlo Gati, has completed plans for his fourth season opening July 14 in Heritage Court.

This summer's festival will follow the format of previous years. There will be Monday, Wednesday and Friday concerts, two each evening with different programs. Concert times will be 6 p.m. and 7:15

There will be 30 of these concerts featuring popular symphonic music, ballet and opera selections played by the Summer Festival Orchestra conducted by Maestro Gati. A variety of guest soloists will be featured.

There will also be six Sunday concerts in Greater Victoria parks. First of these will take place July 6 at Saanich's Strawberry Festival at Beaver Lake and the second at Oak Bay's Henderson Park Pavilion on Cedar Hill Cross Road, July 13 at 7:30 p.m.

Other sites will be Beacon Hill's Cameron Bandshell, Esquimalt's Kinsmen Gorge Park and Saanich's Cedar Hill Community Centre, the last incorporating the opening concert of the Shawnigan Summer School of the Arts and taking place Aug. 3 with an international artist as soloist.

All the park concerts, except Henderson, are scheduled for 2:30 p.m.

A corollary of events surrounds the Heritage Court concerts, which will be performed this year on the new mobile stage purchased by the B.C. Dept. of Public Works. (The stage will provide two levels for the orchestra and is complete with lighting and sound equipment.)

The festival aspect is carried forward in film and art showings, a production in the adjoining Newcombe Auditorium of a series of Gilbert and Sullivan excerpts, and a Friday evening bonus of half-hour carillon concerts by provincial carillonneur Herman Bergink.

Also adjoining Heritage Court is the Provincial Archives building and here there will be a first exhibition from the new provincial collection of 520 art works.

The exhibition will span the concert period of the festival, from July 14 through Aug. 17 and will be open to view Monday through Saturday from 9 a.m. to 9 p.m.

Special film showings will take place in Newcombe Auditorium July 14, 16 and 18, and Aug. 4, 6, 8, 11, 13, 15, at 8:30 p.m.

All the festival events are calculated to enhance a holiday mood, all are family affairs and all, thanks to financial support from various levels of government, are free to the public.

In the event of a rainy evening, concerts will take place in Newcombe Auditorium.

Castro Plans Visit

MEXICO CITY (AP) — The Cuban news agency Prensa Latina reports in a dispatch from Havana that Premier Fidel Castro has accepted an invitation to visit Trinidad-Tobago in the near future. It said the invitation was extended by Prime Minister Eric Williams of Trinidad-Tobago at the end of a week's visit to Havana.



The Smile Show Gosleys: Anton, Jerry and Tim.

SMILE SHOW PUFFS ALONG

It will be the 23rd year for Jerry Gosley's Summer Smile Show when it opens its annual run July 5 at McPherson Playhouse.

And veteran entertainer Gosley is still featured among its talented cast. He may huff and puff a bit but he'll probably still bring the house down.

The show, in fact, always something of a family affair, is more so than ever this year with Anton Gosley, talented and highly trained elder son as designer, and brother Tim joining the cast as well as assisting with the design. Tim is a third-year student of fine arts at the Univeristy of Alberta.

With the exception of a few dates pre-empted by other organizations, the Smile Show will run nightly at the Mac through Aug. 30. Curtain time is 8 p.m.

Most of the cast are experienced Smile Show people and those who are newcomers have been turning in notable performances elsewhere.

Glynis Leyshon, for example, in the past Victoria season appeared in a cameo role in The Hostage and won priase for her one-woman show at Open Space. Alison Mary Fagan, as well as her Miss Heasam in Bastion's production of Butley.

Others assembled to portray villains, heroes, sillies, animals and tribal ritualists are Dan Costain, who has been working with Kaleidoscope Children's Theatre and was formerly with Feux Follets and the Charlottetown Festival; Paul Liittich, also of Kaleidoscope, and Steve Ivings, the young man of many voices.

A former dancer with the Butchart Gardens Revue, Maura Hall, has joined the cast and regular dancers Lana Check, Brenda Shaw, Marina Morgan and Rick Simmonds are back in the action.

In the pit will be Al Denoni and his electrovox and Ben Manning on drums.

Production numbers include a spoof on the kings and queens of England composed by UVic's Chet Lambertson, a circus conceived and directed by Liittich, and a zany search for the King's Breakfast adapted by Smile Show director Bebe Eversfield.

As to Gosley himself, he has revived the shiny Capt. Vancouver, offering his high-perch views on the capital scene, and the irascible Old Colonel hurling insults at American tourists from his favorite corner of the Empress Bengal Room.

Tickets for the Smile Show opening next Saturday and its two-month run are now on sale at the McPherson box office.

Opera Held At Courtenay

An important part of the long established Courtenay Youth Music Camp is the opera and voice program, under the direction this year of Irving Guttman, internationally noted in the opera field.

Fifth week of the camp, Aug. 5-10, is to be devoted to opera performances which summarize the preceding weeks of training.

Mozart's Cosi Fan Tutte is to have a full production and Victoria Symphony's Laszlo Gati will be guest conductor.

Performances in Courtenay will be on Aug. 7 and 9 but Gati is finalizing plans to bring the production down to Victoria on Aug. 11 if suitable auditorium arrangements can be completed.

23rd Year On Stage
OPENS SAT., JULY 5
SMILE SHOW
Fun—Music—Laughs
McPherson Playhouse
386-6121

"GOOD OLE DAZS"

KEN PEAKER
plays your
SING-A-LONG MUSIC
A Sparkling atmosphere for personalized musical happenings!
WORLD FAMOUS SPARERIBS
FULL DINNER MENU
OPEN SUNDAYS 5-9 p.m.
DINING WITH A DIFFERENCE
Gay Nineties
Spare Rib House
825 BURDETT 385-5380
In the Cherry Bank Hotel
"They do their specialty, spareribs, very well indeed. Informal singalong type of atmosphere, service leisurely"
Financial Post Magazine

DE JOSE AMBROSIO
Restaurant
Portuguese Cuisine
Full Dining Facilities
9 a.m.-4 p.m. 5:30-11 p.m.
Lakehill Shopping Centre
3945 Quadra 479-3451

Family Style DINING
Enjoy satisfying, inexpensive dining out often — at SCOTT'S, downtown
OPEN 24 HRS. EVERY DAY
SCOTT'S RESTAURANT
650 Yates at Douglas


SING-ALONG, DANCE at the
Tam O'Shanter
900 CARLTON TERRACE, ESQUIMALT
THURS., FRI., SAT. 9-2 — 383-2022
Available for Banquets, Weddings

SUMMER SALMON BAR-B-QUE BUFFET
5.95 every FRIDAY, SATURDAY AND SUNDAY
5-9 P.M.
Fillet of Salmon B.B.Q. with our Chef's special sauce plus Crisp tossed Salad Tangy Cole Slaw Mixed Seafood Salad-several relish dishes and many other assorted condiments
Canterbury Inn
310 Gorge Rd. E. 382-2151
REMEMBER SUNDAY BRUNCH 11 A.M.- 2 P.M.

ART GALLERY OF GREATER VICTORIA
384-4101
JUNE 4 - AUGUST 10
Indian Miniature Painting
(Mughal and Deccani Schools)
from the collection of Edward Binney 3rd
200 miniature paintings dating from the early 16th Century to the late 18th Century. This exhibition offers a comprehensive view of the development and extent of Mughal Painting.
GALLERY HOURS
10 to 5 Tuesday thru Saturday
7:30 - 9:30 p.m. Thursday
2:00 - 5:00 p.m. Sunday
THE GALLERY SHOP
Offers exclusive lines of pottery, weaving, jewellery, prints, reproductions, books, etc

Tokaj HUNGARIAN RESTAURANT Villa
Victoria's Unique Hungarian Restaurant
Our varied menu includes such European entrees as:
• Chicken Paprika
• Cabbage Rolls
• Hungarian Sausage
• Wiener Schnitzel
Above includes Hungarian goulash soup, tossed green salad.
Your Choice $4.85
OPEN DOMINION DAY from 5:00 P.M.
RESERVATIONS 383-4732
1122 YATES ST.
Also catering to banquets and receptions
Ample Free Parking

SIDNEY TRAVELODGE
CABARET
FRI.-SAT. 9-2 A.M.
featuring "KITSCH"

OPEN 7 DAYS A WEEK
FOR BREAKFAST, LUNCH AND DINNER
BANQUET FACILITIES AVAILABLE
the King's Den restaurant
655 DOUGLAS STREET 388-4488
Overlooking Thunderbird Park
AMPLE FREE PARKING

Welcome Aboard! . . .
SUMMER SCHEDULE
• OPEN SUNDAYS and HOLIDAYS 4:30 p.m. - 9:30 p.m.
• OPEN MONDAY - SATURDAY, 7:30 a.m. - 10:30 p.m.
• PIER 16 OPEN NIGHTLY FOR EVENING DINING
Monday through Saturday
JOIN US FOR A HEARTY CAPTAIN'S BREAKFAST DAILY 7:30 - 11 A.M.

PIER 16
PRINCESS MARY and PIER 16
344 HARBOUR ROAD
RESERVATIONS 386-3456

"TRIX"
The Bacchanalia

HUNGRY? ?
10 oz. NEW YORK or 10 oz. TOP SIRLOIN
soup and salad bar
coffee or tea
LOOKS GOOD?
looks BETTER at
5.95
Dominion HOTEL
RESERVATIONS
700 Block Yates 384-4136

11 12 1 GROCERIES 2 10 OPEN 9 24 HOURS 3 AT 8 QUONLEY'S 4 GOV'T. at FISGARD 7 6 5

THE FOGHORN AT
DANCING 'TIL 2:00
The James Bay Inn
Two Great Places to Dine
LITTLE ITALY RISTORANTE
TIFFANY DINING LOUNGE
270 Government Street
384-7151

The Royal Oak INN
OFFERS YOU
GOURMET DINING
Monday to Saturday
5 to 11 p.m.
in the
Strathmore Room
Sunday 5 to 9 p.m.
SMORGASBORD

4680 ELK LAKE DRIVE
658-5231

MEMORIAL ARENA
ROLLER SKATING
SUNDAY 8 'TIL 10

LEONARDO DA VINCI CENTRE
195 Bay St., Victoria
Presents
THE SKYLIGHTERS
Victoria's Most Popular Orchestra
TONIGHT, 9:00-1:00 a.m.

THE MELROSE CAFE
"WE NEVER CLOSE"
WEEKEND SPECIAL
5-Oz. Top Sirloin Steak
With mushrooms and onions
Includes soup, tossed green salad, potatoes, vegetables, dinner roll, dessert, beverage.
$2.95
Mon.-Fri. Special
Full-Course Dinners from $1.95
622 Yates 383-9715

GR. PEARKES Arena 3100 TILLICUM 388-4664
PUBLIC ROLLER SKATING
FRI., 7:30-9:30
SAT. (Cancelled due to Lacrosse Tournament.)
SUN., 7:30-9:30
Boots and skate rentals available.

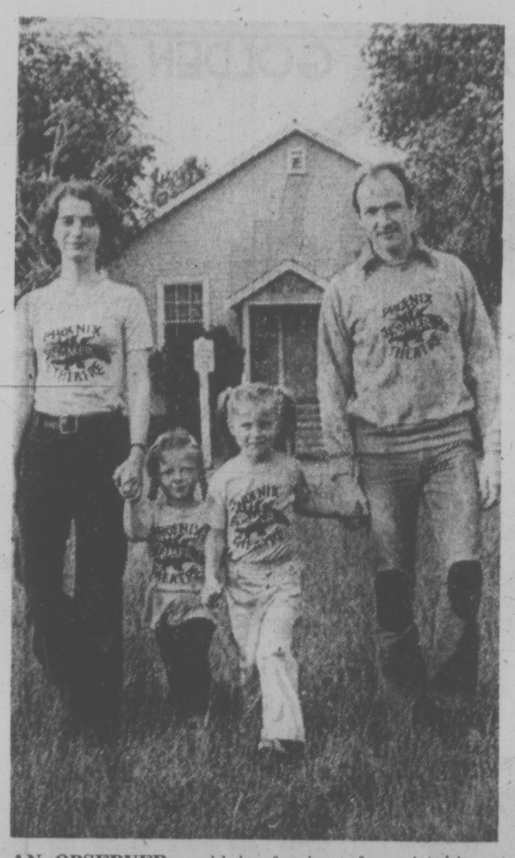
Enjoy Inexpensive Dining at the
POODLE DOG CAFE
Corner Yates and Government
OPEN DAILY
Full Course Meals from $3.25
Fish & Chips $1.95
Opposite the Post Office 384-7200

PNE ROCK SPECTACULAR '75!

THE GUESS WHO
AUG. 16
THE GUESS WHO
8:00 P.M.
NO. OF TICKETS
_____ $6.00
(FESTIVAL SEATING)

BACHMAN-TURNER OVERDRIVE
AUG. 24
BACHMAN-TURNER OVERDRIVE
8:00 P.M.
NO. OF TICKETS
_____ $7.00
(FESTIVAL SEATING)

SEALS & CROFTS
AUG. 31
SEALS & CROFTS
8:00 P.M.
NO. OF TICKETS
_____ $6.00
(FESTIVAL SEATING)
Buy now and save! All advance ticket prices include PNE Fairtime Grounds entry. A saving of $1.50 on adult tickets. All shows in Pacific Coliseum. For mail orders, just fill in the number of tickets you want for whichever show. Mail with certified cheque or money order made payable to Vancouver Ticket Centre, 630 Hamilton St., Vancouver, B.C. V6B 2R3. You must enclose a stamped, self-addressed return envelope or 25¢ for handling charge. Tickets are also available at all Eaton's stores (Phone 604/683-3255 to charge to your Eaton's account) Tickets are also on sale for the following 1975 Star Spectacular Shows: Charley Pride, Dennis Day, Anne Murray, Beryőzka Russian Dancers, International Military Tattoo, Pointer Sisters/Pat Paulsen, Jim Nabors/Juliette and World Champion Wrestling.
Name _____
Address _____
City _____
Phone (home) _____
Phone (business) _____
Pacific National Exhibition



AN OBSERVER could be forgiven for mistaking these four for members of a mixed-age ball team. But they actually are members — or related to members of the Phoenix Players, sporting new T shirts designed for the summer repertory company by theatre designer Bill West. From left they are Judy Pool, Lucinda-May Kinghorn, Nyree Kinghorn, and Anton Stratford.

GILBERT & SULLIVAN

This year of 1975 is the centenary of the brilliant and historic collaboration of W. S. Gilbert and Arthur Sullivan.

The gifted writer-satirist lyricist and the composer with the superb melodic talent scored their first success in 1875 with the one act operetta, Trial by Jury.

A celebration of the centenary will be part of Victoria Summer Festival when a new organization, the Four Seasons Musical Theatre Society, debuts at Newcombe Auditorium July 19.

The complete Trial by Jury will form one half of the first bill, balanced by excerpts from the longer operetta, Patience.

In the second program highlights from Iolanthe and The Mikado will be performed by the ensemble of six singers with instrumental accompaniment.

The programs will alternate through two mid-festival weeks ending Aug. 1. Performances will be daily except Sunday at 8:30 p.m.

They will immediately follow the symphonic concerts in Heritage Court, and will last approximately one hour.

Presentation will be semi-concert style with formalized customes and sets designed by Bastion Theatre designer John Heath. Execution of the sets is by Bernard Raffo.

Peter Mannering is doing the staging and musical direction is by Allan Magee.

The six singer-actors are John Heath, who has contributed several memorable characterizations to recent Victoria stage annals; Nan Long, soprano; Richard Margison, tenor; Ray Middleton, baritone, and Helen Middleton, mezzo.

Janie Woods Morris, who initiated the idea and spearheaded the whole project, is the sixth member of the cast. She will be remembered for an outstanding performance as Ladonza-Dulcinea in Victoria Operatic Society's notable Man of La Mancha.

The Gilbert and Sullivan programs are another free entertainment under the umbrella of the Victoria Summer Festival.

UVIC CONCERTS

Music of a special and intimate kind has for the last few years been a feature of July activity on the University of Victoria campus.

Under its UVic imprint of Summermusic, it returns for the sixth year with four pairs of concerts between July 8 and 31. The pairs will take place Tuesdays and Thursdays in the MacLaurin Auditorium at 8 p.m.

UVic conductor George Corwin has arranged this year's program and will conduct the concerts featuring the Summer Strings ensemble, on July 15-18 and 29-31.

Opening concerts on July 8-10, will present duo pianists Winifred Scott and Robin Wood in a program which will include the Brahms Variations on a theme by Haydn and music by Mozart, Bartok and Rachmaninoff.

The July 22-24 program will be given by Trio Victoria which consists of three of this city's most noted artists Robin Wood, Harry Cawood and James Hunter. A highlight of this concert will be Dvorak's F minor Trio. Cawood will also be the violin soloist at the final pair of concerts, being features in Vivaldi's The Seasons.

For the July 15-17 concerts, flutist Lanny Pollet will be heard in Bach's Suite No. 2 in B minor. Another work to be heard on this program is Grieg's melodically haunting Holberg Suite.

The MacLaurin Building auditorium has limited seating and in past summers many concert-goers have been turned away from sold out concerts.

Dr. Corwin suggests that it is advisable for those interested to book tickets in advance by calling the department of music, 477-6911, extension 499.

IN PARK

This Sunday will see the start of a summer series of park concerts at Beacon Hill's Cameron Pavilion.

The opening program, commencing at 2:30 p.m., will feature the Victoria Concert Orchestra under direction of James Fraser, well known city violinist and teacher. Fraser will conduct the 32-piece orchestra in marches, waltzes, overtures and selections from Broadway musicals.

Master of ceremonies will be Fraser McAlpine.

On July 6 the program will provide a musical variety show with organist Reginald Stone, singer Judy Temple, the Totem Tones Quartet and guitarist-vocalist Peter Chipman.

The concerts are sponsored by the City of Victoria in conjunction with the Victoria Musicians Association and Trust Fund of the Recording Industries.

audrey johnson

Confused Priorities

Nothing is more clear consistent and predictable than people's reactions to the spending of public funds.

Privately people can spend their money on the wildest foolishness; grossly indulging themselves and their children by frittering it away on useless, unnecessary or effete objects.

But let so much as $1,000 of tax money be spent on a project with which they don't happen to be in sympathy and they tend to become hotly indignant.

The sports fan who would cheerfully spend a small fortune on tickets, conveyance, accommodation and celebrant libations to attend a Grey Cup or some other such event, is probably the same man who would hit the ceiling if confronted with half a mill on his taxes to pay for a fine arts complex.

It's his money he's spending on something he enjoys; and it's also his money that is proposed being spent on something he doesn't enjoy.

There's a mighty difference and most of us react in exactly the same way in related situations.

Take for example, the recent Victoria City Council decision to spend $1,500,000 on salvaging the old Crystal Garden and turning it into an aboretum. It was done without batting an eye because at the present time the city fathers have a hang-up on memories and are scrambling to rescue bits and pieces of our past.

But there are plenty of incensed people around who are wondering why, if that kind of money is available, nothing has been done to refurbish the mouldering Royal Theatre.

At least the toilets might be made respectably functional and the stage door and lighting hazards removed.

According to my information there will be a citizens' committee to go into fund-raising armed with an alluring prospectus depicting the arboretum - aviary - entertainment complex. The city plans to go all out in high-geared organization for the project.

But when the same property was (at the initial suggestion of Mayor Pollen) being promoted by the Pacific Coast Centre Foundation for the long-needed and still missing arts centre, were any helpful ideas or positive actions forthcoming at the official level? Not at all.

The enthusiastic promoters of the present plans were inert and voiceless, probably because many still harbor the dusty idea that the arts constitute a mere frill on the bottom of the civic gown.

The truth is that if they were to look around — if they were really to look with the will and desire to see and comprehend what the people of Victoria are doing and thinking, they might be amazed at what they would discover.

For the fact is that the number of Victorians — from toddlers to late middle years — who are involved to some degree with one or more of the arts has mushroomed beyond expectations of the most optimistic.

Reference is to the whole gamut — the popular arts as well as the more esoteric — for all are vital to a rich and satisfying way of life.

Victoria has become a hub for study practise and participation in the arts. It has "the finest conservatory of music west of Toronto" according to more than one Canadian authority; one of the eight or 10 best orchestras in Canada; one of the finest art galleries and is the seat of an outstanding university fine arts facility.

There is enormous activity in dance, theatre, the crafts; multiple small galleries and teaching studios. And it is all growing, expanding steadily year by year.

But civic thinking is certainly not keeping up with this activity which is giving such clear indication of the character and development direction of this city and its environs during the next decades.

In Saanich the first cuts mayor and council make affect the arts and the inter-municipal committee turns its back totally on such a vibrant and essential facility as Open Space.

All of which will leave no doubt in anyone's mind as to where I'd want my tax dollar spent if I had my druthers, and why — while the concept is appealing enough — for my money the million-dollar arbortum-cum-whatever should not be a priority project.

Mercury Level High

REGINA (CP) — A study by the Prairie Institute of Environmental Health has found that consumers of large quantities of fresh water fish, in particular native people in northern Saskatchewan, have a higher level of mercury in their blood than other Saskatchewan groups.

The study also found that new born babies whose mothers eat a great deal of fish have almost double the mercury levels of their mothers.

CMHC
IS MOVING
CENTRAL MORTGAGE and HOUSING CORPORATION IS MOVING
JUNE 30
to
1007 FORT ST.
Phone 388-3103

... SOON
Innovations
1208 WHARF ST.

REPAIRS AND ALTERATIONS
We can take care of these chores for you
One HOUR "MARTINIZING"®
CERTIFIES
THE MOST IN DRY CLEANING
Fresh as a flower in just one hour
8 LOCATIONS TO SERVE YOU

John Minshall Presents
Performance 75/76

* 10 SPECTACULAR ATTRACTIONS WITH 2 SHOWS FREE
* A SMASHING 25% DISCOUNT
* GUARANTEED BEST SEATS
Order Your Season Tickets Today

THE ROYAL WINNIPEG BALLET

What words do you use to express excellence? Audiences throughout the world acclaim the Royal Winnipeg Ballet Company as ballet at its powerful, stirring best ... sparkling, inventive, and technically superb. Your season subscription is your ticket to the finest entertainment for 75/76.

SIZZLING SPAIN RETURNS TO VICTORIA — BECAUSE YOU DEMANDED IT

Jose Molina isn't good, he's brilliant! At the McPherson last year, a sold out performance earned JOSE MOLINA a standing ovation and a demanded return this year. Thrill to this dazzling display of Flamenco fireworks.

JACQUES BREL IS ALIVE AND WELL AND LIVING IN PARIS

Delight in one of New York's longest running musicals right in Victoria. Enjoy, against a Parisienne background, the love, laughter, and satire of Brel's haunting melodies, performed by members of the original cast of Vancouver's most successful musical production. A must for every musical theatre connoisseur.

EXCITEMENT IS—THE PARTHENON DANCERS OF GREECE

When you want to know about Greek dancing, ASK THE GREEKS. The ACROPOLIS of ATHENS raved, "Wonderful costumes, fabulous dancing ... A unique and dynamic display of the mobility of Greek folklore." PERFORMANCE 75/76 subscribers have a marvelous opportunity to escape to the unconquerable spirit of Cretan folklore and passionate dance.

AN EVENING OF GILBERT & SULLIVAN
This Western Savoyards production has been acclaimed as "Gilbert & Sullivan at their best." Three of Canada's most gifted artists, Harry Mossfield, Christine Anton, Edward Greenhalgh provide a memorable evening drawn from a century old treasure chest of incomparable charm and fantasy.

BROADWAY — OPENING NIGHT
Two hours of pure entertainment, acclaimed as "... a bit of nostalgia and a ton of talent ..." All the great Broadway names are there to thrill you: COHEN, KERN, GERSHWIN, PORTER, BERLIN, BERNSTEIN, ROGERS & HAMMERSTEIN, LERNER & LOEWE, all masterfully interpreted by the beautiful soprano Jan McArt, the rousing baritone voice of Ronald Rogers, and the genius of pianist Richard Otto.

THE POLISH MIME BALLET THEATRE

Picture this "... All of the dancers, male and female, have extraordinary physiques. The effect is an unparalleled display of eroticism and sensuousness. The costumes, music and lighting are all geared to stress the body, its physical beauty and the versatility of the dancers." (After Dark Magazine). This spectacle of hypnotic beauty cannot be missed.

A MAGNIFICENT TREASURE FROM ASIA

A kaleidoscope of noble brocades, rich shimmering silks, striking masks, in a mood of mystique and myth. John Minshall proudly introduces to Victoria the ONLY surviving masters of Tibetan music and traditions from a heritage older than recorded time ... the Lhamo Folk Opera of Tibet. Don't miss this magnificent Asian treasure.

WESTERN CANADA THEATRE COMPANY
This company, brilliantly directed by Tom Kerr will present another current smash hit musical. Who can forget their past productions of Godspell, Jacques Brel, and last season's delightful Canterbury Tales. Preparations for this exclusive Victoria performance are now underway. You won't be disappointed.

The Thrilling Martha Graham Dance Co.

Martha Graham is the world's greatest dance influence in this century. She has often been compared to Picasso and Stravinsky because of her long dominance of and her excellence in her chosen art. "Bright ... Extraordinary ... Spectacular ... Beautifully Disciplined Company" Boston Herald American.

10 Spectacular Shows for the Price of 8

INTRODUCING
Performance 75/76
For your personal enjoyment John Minshall brings you the best entertainment from around the world — all in one fabulous season spectacular.

10 THRILLING PERFORMANCES
Dance, Drama, Music, Exciting Rhythm, Pulsating Movement, and Memorable Music from GREECE, POLAND, the U.S.A., SPAIN, TIBET and our own CANADA.

As a Performance 75/76 season ticket holder, you enjoy the best seats in the house, you are never turned away from sold out performances, and you never stand in long line-ups waiting to buy a ticket.

★ THE FABULOUS ROYAL WINNIPEG BALLET
★ THE THRILLING MARTHA GRAHAM DANCE CO.
★ PLUS 8 OTHER OUTSTANDING ATTRACTIONS
You save 25% ... PERFORMANCE 75/76 SERIES gives you more than 2 FREE SHOWS! You are also the first to hear about other exciting John Minshall attractions.

SEASON TICKET INFORMATION
Performance Dates and Times at the McPherson Playhouse

Opening Night on Broadway	Sat.	Sept. 27
An Evening of Gilbert & Sullivan	Fri.	Oct. 3
Lhamo Folk Opera of Tibet	Sun.	Oct. 19
Jacques Brel Is Alive and Well and Living in Paris	Thurs.	Oct. 23
Jose Molina Bailes Espanoles	Mon.	Nov. 10
Parthenon Dancers of Greece	Wed.	Nov. 19
Royal Winnipeg Ballet	Sun.	Nov. 30
Polish Mime Ballet Theatre	Sun.*	Feb. 15
Martha Graham Dance Company	Mon.	Apr. 12
Western Canada Theatre Company	Thurs.	May 6

* Denotes event located at Royal Theatre best seats will be selected for you

Discount Season Ticket Prices — Save 25%.

Section	Regular Price	Season Ticket Price	YOU SAVE!
A	$68.00	$51.00	$17.00 (25%)
B	58.00	43.50	14.50 (25%)
C	48.00	36.00	12.00 (25%)

McPherson Playhouse Seating Plan — MAIN, BALCONY

ORDER NOW! CALL 383-3716
MAIL THIS ORDER FORM TODAY TO
Performance 75/76
1115 Langley St.
Victoria, B.C.
YOU SAVE 25%
DEADLINE FOR FULL 25% DISCOUNT IS JULY 31 75

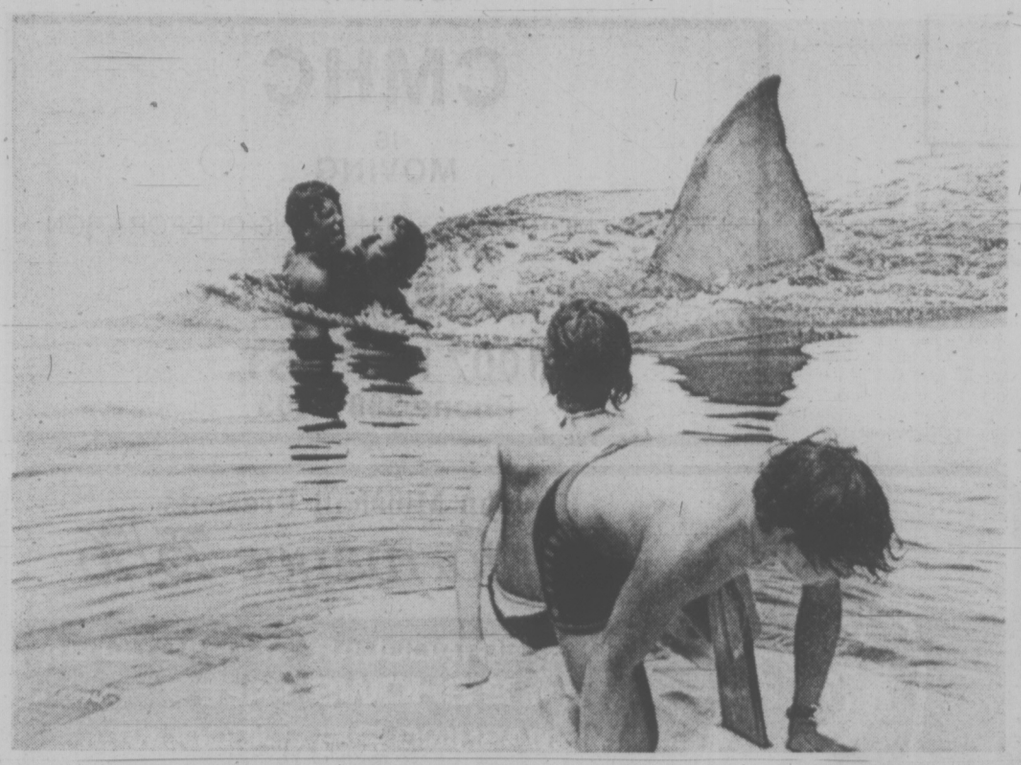
ORDER TODAY
Mail to: Performance 75/76
1115 Langley St.
Victoria, B.C. V8W 1V9
Name _____
Address _____
City _____ Code _____ Phone _____
Please indicate your preferred seat choice below.

Section	No of Seats	Price	Total

☐ Enclosed is my cheque or money order for $_____ (total amount)
☐ Charge my CHARGEX Account no. _____
If charging your order please sign here _____
Please make cheques payable to John Minshall Ltd.
VICTORIA'S GREATEST ENTERTAINMENT BARGAIN
In the event of unavoidable circumstances, we reserve the right to make substitutions. Season tickets are not refundable.

THE WAY IT WAS!! 1957!!

THE WILSON MOTOR INN BRINGS TO VICTORIA
RED ROBINSON'S
Canadian Bandstand Show
• NOSTALGIA • ROCK 'n' ROLL • GRAFFITI •
(Starting Monday, June 30th)
Mon.-Fri. 'til 2:00 a.m., Saturday 'til 1:00 a.m.
385-6787 850 BLANSHARD 385-4211
wig'n dickle



Playing on our basic fears

JAWS

A Flashy Thriller

A Movie Review
By Nora Hutchison

"My husband tells me you're in sharks," the anxious wife of a small town police chief says to a young ichthyologist who has come to the beach community of Amity, Long Island to investigate rumors that a man-eating shark is prowling their coastline. Her slip of the tongue is one of the few moments of comic relief in Jaws — an extraordinarily well-filmed saga of a pitched battle between men and a Great White Shark.

The screenplay has been based on Peter Benchley's best-selling horror story of a rogue shark that terrorizes a resort town. Benchley clearly had a movie in mind when he wrote his very pedestrian novel because it's really little more than an outline of a third-rate chiller. But the story has been fleshed out, sub-plots have been dropped, and the action has been tightened up considerably with the result that the novel has been transformed into first-cltss c o m mercial entertainment. It's one of those rare instances where a bad book provides the basis for a really good movie.

Jaws is such a surprisingly good piece of "commercial" movie-making that its few deficiencies are hardly worth bothering about. If anything, the director might be accused by the more bloodthirsty members of the audience of having been too restrained because he seldom resorts to "gore" unless it has a definite purpose in the plot's development. The movie is as much a psychological thriller as anything else. For the first hour or so, we really have no idea what this almost surreal predator looks like, and the audience is primed, in true Hitchcockian fashion, to expect the worst. Like the townspeople, we only see the aftermath of the attacks, with the result that our anxiety builds in



SPIELBERG
. . . whiz kid

direct proportion to that of the characters on-screen. It's almost a relief when we finally come face to face with the adversary.

Jaws was directed by Steven Spielberg, Hollywood's newest whiz kid. This is only his second feature (The Sugerland Express, released last spring, was his first), but already he demonstrates a real feeling for the medium. He knows how to catch the audience's attention with curious bits of characterization and visual detail, and how to hold it with a superb sense of timing. And despite the fact that Jaws is basically an adventure-thriller — a movie format which by its nature leaves very little scope for the development of individual personalities — Spielberg takes the time to create a gallery of unusually interesting protagonists.

The story has three "heroes" — an Everyman character in the guise of the town's police chief whose terror of the water is only overcome by his sense of duty to the c o m m u n i t y ; a "know-it-all" scientist, — the sharp, self-possessed ichthyologist whose passion is sharks and who has the wound to show for it; and a grizzled, sardonic fisherman named Quint, whose fanatical urge to take on the shark, single-handedly if possible, overrides his experience and better judgment. In the hands of another director, these stock characters might never have grown beyond their scripted dimensions, but Spielberg infuses them with such feisty energy that we respond with wholehearted concern to their danger. They are the most "human" stock characters I've seen on the screen in some time.

Spielberg is very aware of the power of visual composition — it's a quality you could define as "movie sense". It's a pleasure to watch the way in which he uses the camera to heighten dramatic effects and to create moods — such technical assurance is a rarity in commercial film-making these days. Under his direction, the beach, which is a familiar environment for most of us, becomes alien territory. He creates a new point of view from which to photograph the hapless swimmers, and the effect is disquieting. We see them both above and below the water's surface, splashing about with great determination. Their legs kicking wildly are bait for the shark, but their faces bright with sunlight betray no fear.

Jaws is an exceptional piece of commercial film-making, a flashy, tough thriller that plays on our most basic and primitive fears. However, due to the nature of the subject matter, and to several sequences involving small boys, it's not recommended for children. For the rest, Jaws is the perfect horror movie to start off the summer season.

Little Denmark
Dinner Music by
Bert Pottenier at the Piano
Fri., Sat., Sun.
31 BASTION SQ.
LUNCHEON 11:30 - 2
DINNER from 5 p.m.
Closed Mondays
Reservations 385-8833

FINAL WEEK
TAKES OFF LIKE A BLAZING FOREST FIRE, WITH A THRILL A MINUTE!" —Rex Reed, N.Y. Daily News
JOSEPH E. LEVINE presents GEORGE C. SCOTT in a MIKE NICHOLS film THE DAY OF THE DOLPHIN
PG Technicolor Panavision An Avco Embassy Picture
A Joseph E. Levine and Brut Productions Presentation BOTH MATURE ENTERTAINMENT
Starring George Segal Glenda Jackson in A Melvin Frank Film A Touch Of Class Technicolor Panavision
OAK BAY 2184 OAK BAY AVE 598-2213
"THE DAY OF THE DOLPHIN" 7:20
"A TOUCH OF CLASS" 9:05
DOORS 7:00 CLOSED SUNDAY
Adults $2.25, Students $1.75, G.A. $1.00, Children $1.00

Oh! Calcutta RESTRICTED
Warning: Musical sex comedy. Much of the dialogue could offend and disgust you. B.C. Classified.
FEATURE NITELY 7:10 & 9:10
fox cinema
East Indian Movie Sunday 3 P.M.
"DO PHOOL"
Starring:
ASHOK KUMAR VINOD MEHRA MAHMOOD ARUNA IRANI
(Colour with English Subtitles)
Special Show Tuesday, 3 p.m. "HEER RANJHA"

AS INDELIBLY MEMORABLE... AS BREATHTAKING... AS PANORAMIC AS...
MGM's "GONE WITH THE WIND"
RKO's "KING KONG"
and BELL's
Metro Toronto Telephone Directory
GENERAL
MONTY PYTHON'S
AND NOW FOR SOMETHING COMPLETELY DIFFERENT Color
Starring and written by GRAHAM CHAPMAN • JOHN CLEESE • TERRY GILLIAM • ERIC IDLE • TERRY JONES • MICHAEL PALIN
Produced by PATRICIA CASEY Directed by IAN MACNAUGHTON A Kettledrum Python Productions Film
Stupendous! Spectacular! Incomparable! Unimaginable!
Showtimes 7:30 & 9:30
TOWNE Cinema
382 5922 · Douglas & Humboldt · in Nootka Court

SUNDAY NITE . . . ALL NITE!
1 "LINDA LOVELACE FOR PRESIDENT"
2 "THE RE-INCARNATION OF PETER PROUD"
3 "THE KARATE KILLERS"
4 "THE GREEN HORNET"
RESTRICTED NO ADMITTANCE TO PERSONS UNDER 18
WARNING: Many scenes of Nudity and Suggestive Language throughout.
R. W. McDonald, B.C. Director.
GATES 8:30 SHOW STARTS AT DUSK!
TILLICUM DR-IN Burnside at Tillicum 382 7531
ADMISSION 3.50 PER PERSON

HOLLYWOOD IN THE GOLDEN AGE
That age of glamour, of Gable and Garbo, of wild parties and wilder scandals.
When all the blondes were platinum— and every girl dreamed of being discovered.
Paramount Pictures Presents
A JEROME HELLMAN PRODUCTION
A JOHN SCHLESINGER FILM
THE DAY OF THE LOCUST
Starring DONALD SUTHERLAND • KAREN BLACK
WILLIAM ATHERTON • BURGESS MEREDITH
RICHARD A. DYSART . JOHN HILLERMAN and GERALDINE PAGE as Big Sister
Based on the Novel by NATHANAEL WEST • Screenplay by WALDO SALT • Produced by JEROME HELLMAN
Directed by JOHN SCHLESINGER • Music Scored by JOHN BARRY • In Color—Prints by Movielab A Paramount Picture
ROYAL 805 Broughton 383 9711
WARNING: Sex, Brutality and Coarse Language.
R. W. McDonald, B.C. Director.
SATURDAY and SUNDAY AT: 1:40, 4:10, 6:40, 9:10
RESTRICTED

PETER SELLERS
CHRISTOPHER PLUMMER
IN
BLAKE EDWARDS'
THE RETURN OF THE PINK PANTHER
INSPECTOR CLOUSEAU RETURNS IN THE GREATEST RETURN OF THEM ALL!!
CORONET 836 Yates 383 6414
GENERAL ENTERTAINMENT
SATURDAY and SUNDAY AT
1:35, 3:30, 5:30, 7:25 and 9:30

Man About the House
The new, hilarious Comedy series now on the screen!
starring RICHARD O'SULLIVAN PAULA WILCOX SALLY THOMSETT COLOUR
GENERAL ENTERTAINMENT
SATURDAY and SUNDAY AT
1:35, 3:30, 5:30, 7:25 and 9:25
CAPITOL 805 Yates 384 6811
MATURE ENTERTAINMENT
WARNING: Mature and suggestive dialogue. R. W. McDonald, B.C. Dir.
—ADDED DRIVE-IN FEATURE—
"NOT NOW DARLING"
TILLICUM DR-IN Burnside at Tillicum 382 7531
GATES 9:00 SHOW AT DUSK
SPECIAL DUSK TO DAWN—SUNDAY—TILLICUM DRIVE-IN

Victoria's ENTERTAINMENT GUIDE

BUTCHART GARDENS . . . GORGEOUS BLOOMS, MAGNIFICENTLY DISPLAYED. 30 ACRES OF INCREDIBLE BEAUTY . . . ROMANTIC NIGHT LIGHTING . . . ROSS FOUNTAINS IN THEIR MAJESTIC "BALLET TO THE STARS . . . SHOW GREENHOUSE . . . FASCINATING SEED AND GIFT SHOP, RESTAURANT AND FULL COFFEE BAR SERVICE. GARDENS OPEN EVERY DAY 9 A.M. TO 11 P.M. THE COUNTRYSIDE, PICTURESQUE, LUSH AND GREEN, MAKES GETTING THERE A JOY IN ITSELF . . . . . NOTE: SMASHING STAGE SHOWS START THIS MON., JUNE 30th, 8:30 P.M. COMPLETE DETAILS WILL BE LISTED DAILY IN THIS COLUMN STARTING SUN., JUNE 29th.

BUTCHART GARDENS FLORAL RESTAURANT — Open every day 11 a.m. to 7:30 p.m. serving delightful lunches, afternoon teas and delicious buffet suppers. Coffee bar always open.

BUTCHART GARDENS ROMANTIC NIGHT LIGHTING — As darkness takes over, a thousand hidden lights combine with the moon and stars, the hills, trees and shrubs, lakes, lily ponds and fountains, to create a fairyland, softly scented by the flowers . . . Unusual! Grand! Indescribable! Featuring the SUNKEN GARDENS and the ROSS FOUNTAINS IN THEIR MAJESTIC "BALLET TO THE STARS".

BUTCHART GARDENS ENTERTAINMENT — The Butchart Gardeners every evening 6:00-8:00 p.m., plus Sat. and Sun. afternoons 1 - 3 p.m. At twilight interesting outdoor movies every night.

BUTCHART GARDENS—See them today, tomorrow or very soon!

THE OLD FORGE—including "The Coal Bin," "Boiler Room," "The Blacksmith Shop," "The Birmingham Bicycle Shop" and more. Dancing 6 nights a week to the fabulous sounds of the Brothers Forbes and Friends in one of Canada's largest and most luxurious night clubs. Strathcona Hotel, 919 Douglas St. 383-7137

ELK LAKE REC. FACILITY — BEAUTIFUL MOTORIZED MINI-GOLF. CANOEING. 658-5313. 5 MI. NORTH ON THE PAT BAY HWY.

LAND OF THE LITTLE PEOPLE — KIDS LOVE IT! (and Big Folks become kids again!) 321 Belleville St. Opp. Princess Marguerite dock. 384-3232.

EXHIBITION OF GRAPHICS by STAR WYATT — Maples Gallery, Cor. Keating X Rd. and W. Saanich Rd.

BRITISH COLUMBIA FOREST MUSEUM — one mile North of Duncan on the Trans-Canada Highway — this forty-acre outdoor museum includes an extensive collection of historic logging equipment and an operating 1½-mile railroad. Open Daily from 10 a.m. to 5:30 p.m. with a steam train running every 20 minutes.

THE BACCHANALIA — Victoria's No. 1 Rock 'N Roll Club. 905 Esquimalt Rd. 388-6684

SALMON! SALMON! SALMON! Oak Bay Charter Service. Free coffee, bait and tackle. 598-3366, 592-4164.



MONDAY - TUESDAY
"KITSCH"
WED., THURS., SATURDAY
"HANDLEY PAGE"
FRIDAY — "THE BOYS"
next week: "SHAKER"
BROWN JUG CABARET
384-2922 1318 BROAD St. 595-6433

CONCERT
2:30 SUNDAY, JUNE 29th
Beacon Hill Park—Cameron Memorial Shell
Featuring
THE VICTORIA CONCERT ORCHESTRA
CONDUCTOR: JAMES FRASER
Master of Ceremonies: Fraser McAlpine
Presented by the City of Victoria
the Trust Fund of the Recording Industries and
the Victoria Musicians' Association

PHOENIX SUMMER THEATRE
1975 SEASON
27 June-2 August
WHAT THE BUTLER SAW (Joe Orton)
Opening June 27 (Mature Entertainment)
PLAY IT AGAIN SAM (Woody Allen)
Opening: July 2
BROADWAY (Philip Dunning and George Abbott)
Opening: July 8
Nightly (except Sunday) at 8 p.m.
PHOENIX THEATRE
UVIC CAMPUS
Information and Box Office (10:00 a.m. to 3 p.m.)
477-4821

ROLLING STONE

Stones' Melange Shoddy

By DAVE MARSH

The departure of Mick Taylor stalled production of the album of new material the Rolling Stones had planned to release coincidentally with their summer tour. But marketing necessities must be met, so they have come up with Made in the Shade, 10 tracks from the four albums released on their own label.

Meanwhile, settlement of a lawsuit with ex-manager Allan Klein forced the Stones to give him four albums of previously unreleased material. Metamorphosis, 14 tracks recorded around the time of the 1969 classic, Beggars Banquet, is the first.

Unfortunately, neither record is up to the Stone's standards. Made in the Shade hasn't got a bad track on it, but it also has nothing new or unconventional. Several flipsides, notably a tough version of Chuck Berry's "Let It Rock," were passed over in favor of obvious hits and a pair of songs, "Dance Little Sister" and "Rip This Joint," which were radio favorites when originally relleased.

The album is too unfocused to stand as a fair reflection of what the group has accomplished in the '70s. The murky, ominous tone of their work from Sticky Fingers to Goat's Head Soup (which has seemed to sum up the decade) doesn't come throug, and the reversion to R and B of It's Only Rock and Roll is ignored. I miss the magic of such significant album tracks as "Moonlight Mile," "Soul Survivor" and "If You Really Want to Be My Friend." And I also wonder if there is a Stones buff without them.

Metamorphosis is simply shoddy. Much of this material should never have been released and, certainly, even



RICHARD
. . . great solo

the best of it should never have come to us without explanatory notes. All that is known is that Taylor appears on 12 tracks, the late Brian Jones on two. And facts would offer the only hope of solution for this riddle of an album, which is such a hodge-podge of styles that it sometimes resembles a classy Stones-influenced band (say, the Who) more than the real thing.

ABKCO's sloppiness is exemplified by crediting Mick Jagger and Keith Richard with writing "I Don't Know Why" and "Don't Lie to Me," which were actually composed by Stevie Wonder (with three collaborators) and Chuck Berry, respectively. Yet, despite the carelessness of the package, Metamorphosis is still musically fascinating.

Several of the songs place strong emphasis on pop-style production, an eccentricity apparent in no other Stones album. The familiar "Out of Time," from Flowers, has a female chorus, falsetto male singing a la the Beach Boys, horns, strings and bells, for instance. "I'd Much Rather Be with the Boys" opens with an orchestra quote from the Beach Boys' "Don't Worry Baby."

Not that hard-rock is absent. Keith Richard plays one of his greatest Chuck Berry solos ever on "Don't Lie to Me," and the reworked "Heart of Stone" (more falsettos) is similarly charged. Many of the songs on Side Two present a modified "Brown Sugar"-"Little Queenie" approach that would not officially blossom until (apparently) several years after these tracks were made. "Memo from Turner," for instance, is presented here is substantially different form than on the Performance soundtrack; it is based on the riff from "Sympathy for the Devil."

Metamorphosis, then, offers a new look at the development of the Rolling Stones. It is only shame that the glimpse we are given lacks so much crucial detail.

"TRIX"
The Bacchanalia

THE MYRON FLOREN SHOW
Myron Floren, one of the world's finest accordionists, will be appearing here with many well known musicians, dancers and singers.
featuring
BOBBY and CISSY
America's Favorite Young Dancing Couple
LARRY HOOPER — The People's Favorite - He Hits the Bottom Notes!
DICK DALE — Talented Vocalist and Musician
SANDI — GAIL — MARY LOU
Beautiful and Gifted Vocal Trio
ARTHUR DUNCAN — Tap Dancer and Singer
CHARLOTTE HARRIS — Talented, Attractive Cellist
Bob Smale, Charlie Parlato, Barney Liddell, John Klein, Richard Maloof.
The Show of the Year! Don't Miss It. Victoria Memorial Arena, Victoria, B.C.
8 p.m. Thursday, July 10, 1975. All seats reserved. Prices: $6.00, $5.00, $4.00
Ticket information:
Available: Victoria Memorial Arena, 1925 Blanshard St. Or send money order only payable Victoria Memorial Arena with self-addressed, stamped envelope to:
Victoria Memorial Arena, 1925 Blanshard St., Victoria, B.C. For information call: (604) 384-1522.

TIE A YELLOW RIBBON ON AT THE OLD ROYAL OAK
Now Appearing
RUDY THOMPKINS and his BAND
658-5231
for reservations
Open 9 p.m. to 2 a.m.
The Thatch CABARET
Royal Oak Inn
4680 Elk Lake Drive, Victoria

The Big Cabaret
Featuring
"THE CROSS ROADS" (Country Rock)
Fridays Saturdays
Dining 7-9
Dancing 9-2
2915 DOUGLAS ST. INGRAHAM HOTEL 385-6731

OLYMPIC
COFFEE SHOP & DINING ROOM
"In the Heart of Downtown"
Serving Excellent Chinese Cuisine
HOURS:
Daily: 6 a.m. to 2 a.m.
Sunday: 7:30 a.m. to 11 p.m.
636 JOHNSON, 382-8522



"THE TALLY-HO" FAMILY SMORGASBORD 5:30-8:30
Our Terrace Buffet offers a variety of hot and cold dishes, crisp fresh salads and refreshing desserts — homemade favorites for everyone in the family!
Special Children's Price — 12 Years and Under. Adults $5.95
FRIDAY NIGHT FEATURE
BARON of BEEF
SPECIAL
COMPLETE DINNERS
5:00-9:00 P.M.
LUNCHEON SALAD BAR 12-2:00
TERRACE DINING LOUNGE
Tally Ho — TRAVELODGE
3020 Douglas Res. 386-6141

Rooftop dining
at the Chateau Victoria Hotel

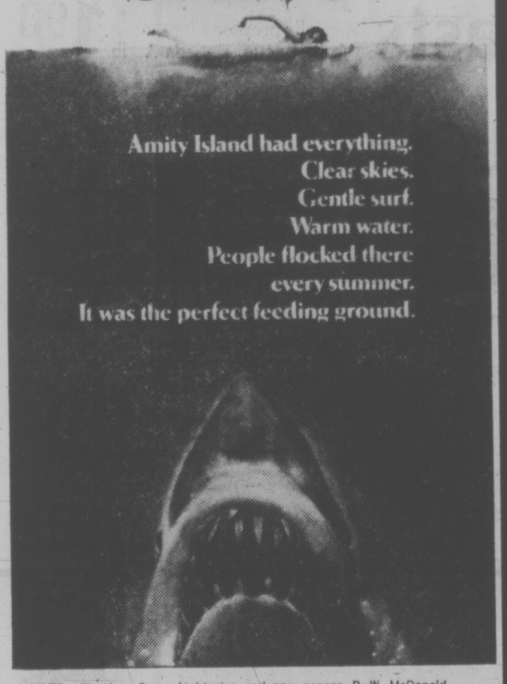


Parrot House
The Parrot House Restaurant presents a new experience in dining, serving gourmet and popular dishes in a delightful atmosphere with a full circle panorama of the city, sea and mountains.
Open for Lunch and Dinner Seven Days a Week
• Lunch 11:30-2:30
• Light Snacks 2:30-5:30
• Dinner from 5:30-10:30
• Sunday Dinner 5:00-9:00
Reservations 382-9258
Chateau Victoria HOTEL

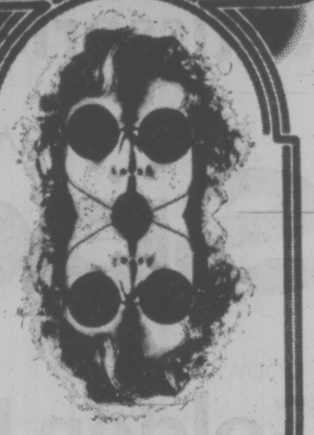


740 BURDETT AVENUE/TELEPHONE 382-4221

The terrifying motion picture from the terrifying No. 1 best seller.
JAWS



Amity Island had everything.
Clear skies.
Gentle surf.
Warm water.
People flocked there every summer.
It was the perfect feeding ground.
MATURE—Warning: Some frightening and gory scenes. R.-W. McDonald, B.C. Dir
SHOWTIMES:
FRI. and SAT. 1:00, 3:10, 5:15, 7:40, 9:50
SUN. THROUGH THURS. 1:30, 3:30, 6:30, 9:05
ODEON 2
700 YATES STREET
383-0513

Tommy

Your senses will never be the same.
Columbia Pictures And Robert Stigwood Present A Film By Ken Russell
Tommy
Is The Who Based On The Rock Opera By Pete Townshend
Ann-Margret Oliver Reed Roger Daltrey As Tommy Elton John As The Pinball Wizard
Eric Clapton John Entwistle Keith Moon Paul Nicholas
Jack Nicholson Robert Powell Pete Townshend
Tina Turner And The Who
Associate Producer Harry Benn Musical Director Pete Townshend Screenplay By Ken Russell
Executive Producers Beryl Vertue And Christopher Stamp Produced By Robert Stigwood And Ken Russell
Directed By Ken Russell Original Soundtrack Album on Polydor Records
MATURE
SAT., SUN. 1:30, 3:25, 5:20, 7:30, 9:40
MON. THROUGH THURS. MATINEE 2:00
NIGHTLY AT 7:00, 9:05
HAIDA
806 YATES STREET
382-4870

MEMORIAL ARENA MEMORIAL ARENA
MONDAY JUNE 30th
20 YEARS OF ROCK 'N' ROLL
★ STARRING ★
• SWEENEY TODD •
• TEEN ANGEL •
AND THE ROCKIN' REBELS
Tickets $3.50 Advance
$4.50 At Door

GO KARTS
KARTLAND
10 'til 10
DAILY
Douglas at Vanalman
• NEW KARTS
• FIG. 8 TRACK
• OVERPASS

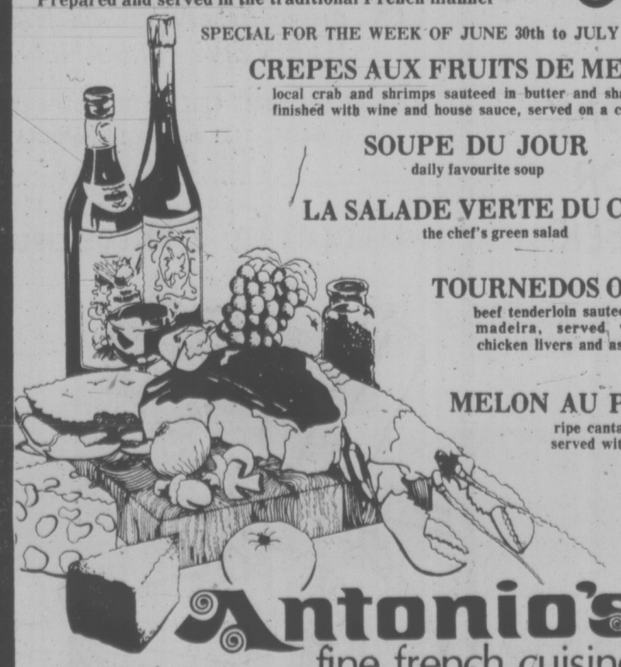
ESQUIMALT SPORTS CENTRE
SUMMER ICE SKATING
SUNDAY
JUNE 29th
8:30 to 10:15 P.M.
and every SAT. & SUN.
ROLLER SKATING
7:30 - 10:00 P.M.
and every FRI., SAT., SUN.


Funny Lady
STREISAND & CAAN
How Lucky Can You Get!
"A LOVELY WAY TO SPEND AN EVENING STREISAND IS GREAT AS FANNY BRICE . . . JAMES CAAN IS EVERY BIT HER MATCH AS BILLY ROSE"—George Anthony, Toronto Star.
COLUMBIA PICTURES and RASKIN present
BARBRA STREISAND and JAMES CAAN
in FUNNY LADY
a RAY STARK production a HERBERT ROSS film
Co-Starring ROBERT KLEIN BEN VEREEN CARole WELLS OMAR SHARIF as Nicky Arnstein
Original Songs by JOHN KANDER and FRED EBB Additional Songs by BILLY ROSE Director of Photography JAMES WONG HOWE, A.S.C.
Costume Designers IRENE SHARAFF and BOB MACKIE Music Arranged and Conducted by PETER MATZ Production Designed by GEORGE JENKINS
Screenplay by JAY PRESSON ALLEN and ARNOLD SCHULMAN Story by ARNOLD SCHULMAN Directed by HERBERT ROSS Produced by RAY STARK
MATURE—WARNING—Occasional swearing. R. W. McDonald, B.C. Dir.
SHOWTIMES:
FRI., SAT., SUN. MATINEES 1:45, 4:20
NIGHTLY AT 6:50, 9:15
ODEON 1
700 YATES STREET
383-0513

MEL BROOK'S
"YOUNG FRANKENSTEIN"
MATURE
NIGHTLY AT 7:05, 9:15
CINEMA 1
BROAD AT BROUGHTON
383-8494

DON'T TURN THE OTHER CHEEK!
MATURE—Warning: Frequent coarse language. R. W. McDonald, B.C. Dir.
NIGHTLY AT 7:05, 9:15
CINEMA 2
BROAD AT BROUGHTON
383-8494

AN UNFORGETTABLE 5 COURSE DINNER
Prepared and served in the traditional French manner
9.95 per person
SPECIAL FOR THE WEEK OF JUNE 30th to JULY 3rd.



CREPES AUX FRUITS DE MERS
local crab and shrimps sauteed in butter and shallots, finished with wine and house sauce, served on a crepe
SOUPE DU JOUR
daily favourite soup
LA SALADE VERTE DU CHEF
the chef's green salad
TOURNEDOS OPERA
beef tenderloin sauteed, glace au madeira, served with fresh chicken livers and asparagus
MELON AU PORTO
ripe cantaloup melon served with port wine
CAFE
Antonio's
fine french cuisine
WATCH FOR NEXT WEEK'S MENU
2 CENTENNIAL SQUARE RESERVATIONS 384-7014

Root Insulation Needed For Plants in Containers



GARDENING
jack beastall

Insulation of roots from both heat and cold is necessary when plants are grown in containers. This applies particularly to raised wooden planters and window boxes, wooden tubs, and even to the pots of house plants when put outdoors for the summer.

Pots are the easiest to handle. All that is needed is to submerge the pot into the soil up to the rim, and then remember to put water into the pot. Tubs, planters and window boxes are not so easily accommodated.

Balcony and patio gardeners soon discover that growing plants in containers requires a quite different approach to growing them in the open garden.

In the first place, the pots are in a limited quantity of soil. There is no free exchange of moisture, plant nutrients, or micro-organisms with a large area of adjacent soil, nor is there the mass to hold a reasonably even temperature despite changes at the surface.

Secondly, roots are limited to the size of the container and are unable to extend in search of moisture or nutrients. The sides of the container form an impenetrable barrier, and the roots follow this barrier searching for a place to escape.

This results in a large proportion of the live roots being in contact with the sides of the container with nothing but a piece of wood about one inch thick between them and outside conditions. Heat and cold passing through the wood can cause damage to these roots.

Plants in the open garden have their roots well below soil level and are protected by the mass of surrounding soil from rapid temperature changes on the surface.

In some parts of Canada the soil freezes for a considerable depth, but frequent temperature changes are prevented by applying insulation to the surface in the form of a mulch after the soil surface has frozen.

The deepest frost penetration I have recorded here has only been five inches on exposed tilled soil, which occurred when temperatures dropped to near minus 18 Celsius (near zero F.) after weeks of mild temperatures and heavy rain. While borderline plants suffered severe damage to top growth, root damage was minimal. During the same period all plants in tubs and planters were lost when the wet soil turned to a block of ice.

When plants are grown in containers, whether clay pots, plastic pots, raised planters, tubs or window boxes, the gardener has to recognize this difference in root protection and devise some means of providing adequate insulation.

Several balcony and patio gardeners have learned the benefits of lining containers with sheets of plastic film before filling with soil. This film holds moisture within the container, and provided it is never allowed to accumulate standing water to rot the roots, it can prove a benefit to the plants.

But the plastic film lining does not provide any form of insulation as so many believe. Both heat and cold can move freely through the plastic film in either direction.

At least one balcony gardener is experimenting with sponge rubber, or foam rubber, as a container lining. A one-inch thickness of this material would have definite insulating value as well as providing a reservoir for surplus moisture.

But the idea of a lining is no use when containers are already filled with established plants, at least not until the soil has to be replaced. Insulation on these containers will have to be applied to the outside, and the methods decided on will depend on type of container, readily available materials, tools on hand, and space for working.

Some balcony gardeners with initiative, time, tools and cash, will no doubt contrive elaborate and effective schemes, but others with limited time, cash and tools must settle for something simple.

At this point it is well to remember that insulation from heat is easier to provide than insulation from cold. Any baffle, such as a piece of 3-ply with air space between baffle and container, will prevent the penetration of heat.

But when it comes to low temperatures, cold air can become stagnant in the space between baffle and container and increase the cold penetration into the root area.

If we are going to the trouble of building a false front on the containers to keep out heat, it would be wise to go a step further and provide cold insulation as well. This can be done by filling the space between baffle and container with insulating material.

There is a wide choice of insulation material, some cheap and readily obtainable, some more expensive. Choice will probably be influenced by the appearance of the finished job.

The cheapest will be newspaper, loosely crushed so that dead air is trapped, or sheets of corrugated cardboard from discarded cartons.

Insulation batts and loose insulation fill, as used on buildings, comes next, with the paper backing placed against the container, or a sheet of plastic film when loose filler is used, to prevent the material soaking water from the container. Foam rubber is another product. All of these go between the container and the outside baffle.

For the baffle itself, sheets of 3-ply are possibly the easiest to use; these can be cut to any shape or size with a handsaw, and attached with a few nails.

Before attaching, strips of 1-by-1 or 2-by-1 are nailed to the container to provide the space. This is as far as we need to go for insulation from heat.

For insulation from heat and cold, the insulation material must be applied next, excepting in the case of crumpled newspapaer (or similar materials) which is stuffed into the space after the baffle is attached.

Round plant tubs are looked upon as a problem. Balcony and patio gardeners have spent many hours of trying to figure a way to produce a round baffle.

A simple solution is to nail four 1-by-2 strips equidistant around the tub, then apply 3-ply sheets to form a square. Insulation is then stuffed into the four corners between tub and baffle.

When oly a heat baffle is used, the space between container and baffle must be left open at the top, and the baffle must be at least one inch above floor level to allow air to enter.

When insulating for heat and cold, the baffle extends to the floor, and the upper space is covered with 3-ply to prevent water soaking into the insulating material. If the insolution gets wet it will freeze in a low temperature and the container will be wrapped in a block of ice.

These are a few ideas that have been suggested, and used successfully, under specific conditions. Your conditions may be different, but the ideas could trigger a solution.

Since balcony and patio gardens have become popular we have not had a severe winter, and losses among container-grown plants have been slight. But that is no guarantee of what might come.

It is practically impossible to do any thorough job of protecting in freezing temperatures, ice-cold winds and flying snow. Better to do it now in warm weather and prevent the loss of precious plants which have taken several years to reach their present state.

The balcony gardener, like the soil-level gardener, has to be prepared for any contingency. The main difference is that the soil-level gardener usually has space for storing scrap materials to use in an emergency, whereas the balcony gardener lacks storage space, therefore must prepare in advance.

FELICE'S CATERING
FOR ANY PARTY
ANYWHERE
For Information
Ph. 382-3239

ATTENTION
VICTORIA CITY TAXPAYERS

Real property tax statements for 1975 were mailed early in June, and current taxes are due and payable on or before Monday, June 30th, 1975. If you have not received your 1975 tax statement, please contact City Hall at 385-5711, Local 226.

PENALTY OF 5 PER CENT

will be added on July 3rd, 1975 to all outstanding 1975 taxes as of that date. Unclaimed Home Owner Grants are considered as outstanding taxes.

MASON A. SHELDRICK
Municipal Collector

City Hall,
Victoria, B.C.
June 17th, 1975.

BE A SUMMER REPLACEMENT CARRIER

FOR THE Victoria Times
Educational, Profitable and Lots of Fun too!

★ Here is your opportunity to earn extra money during your summer holidays.

★ Have fun — win trips and special prizes.

★ Summer replacements, boys or girls, that prove deserving will HAVE FIRST CHANCE TO RECEIVE PERMANENT ROUTES.

CALL AT THE TIMES CIRCULATION DEPARTMENT, 2621 DOUGLAS ST.
PHONE 382-3131 OR MAIL THIS APPLICATION FORM TODAY!

Victoria Times CIRCULATION DEPARTMENT
2621 DOUGLAS ST.
VICTORIA, B.C.



I would like to apply as a summer replacement or for a permanent route business in my neighborhood.

NAME .....
ADDRESS .....
.....
PHONE ..... AGE .....
SCHOOL ..... GRADE .....

WORK FOR WEEK

If bearded German irises need division to renew plentiful flowering, lift them now, divide and replant the newest rhizomes at once.

After early weigelas and philadelphuses (Mock-orange) have finished most of their blooming, cut off the flowered portions just above where new growths can be seen. Soak well at the roots.

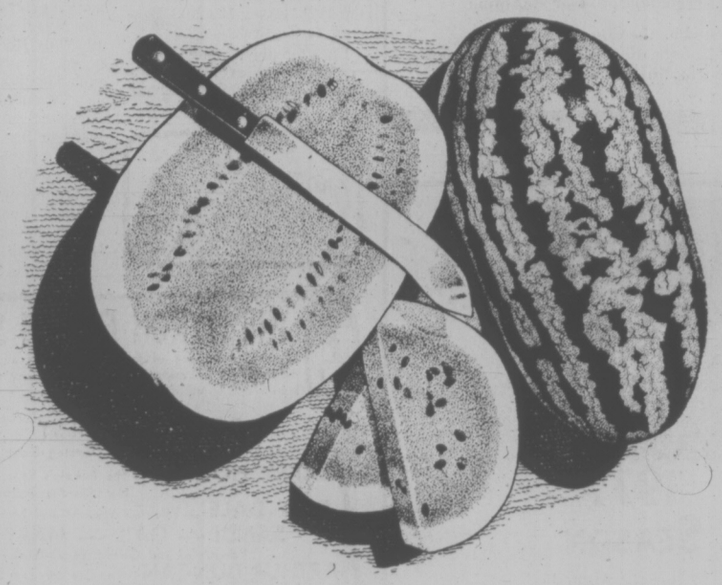
Deutzias and the Kolkwitzia have only the oldest flowered growths removed, even to ground level to shape or control the shrubs.

Asparagus cutting ceases, so that enough shoots are left to feed the roots in order to produce the edible stems next year. If seedling plants are being grown, watch for berrying later; discard those which produce berries for they will never give the best shoots.

Woodward's

MONDAY
Specials

Meat and Produce items available June 30 only.



MEXICAN GROWN
Watermelom Whole ..... each 99¢

HOME GROWN B.C. QUALITY
By buying products marked with the B.C. Grown symbol, you are getting products grown right here in B.C.

GRADE CANADA FANCY IMPORTED
Pears Winter Nelis Variety. Prepacked ..... lb. 39¢

FROZEN WHOLE B.C. GROWN
Frying Chicken ..... lb. 79¢

ALBERTA GRAIN-FED BEEF
Rotisserie Roasts Specially prepared for the barbecue, Canada A lb. 1.98

WEEK LONG
Specials
Bakery and Grocery items available June 30 to July 5th.

WOODWARD'S OWN
Golden Pound Cake ea. 99¢

SUN RAY
Tomatoes Standard, 28 fl.-oz. tin ..... 2 for 85¢

KOUNTY KIST WHOLE
Kernel Corn Standard, 12-oz. tin ..... 29¢

WOODWARD'S STRAIGHT CUT
Frozen French Fries 2-lb. bag ..... 57¢

OLD DUTCH
Potato Chips Plain Tri-Pak, Bar-B-Cue or Salt 'n' Vinegar, 8-oz. ctn. 69¢

TANG ORANGE FLAVORED
Drink Crystals 7-oz. poly pack 2 for 1.05

CHEF-BOY-AR-DEE 15-oz. tin
Beefaroni Ravioli or Spaghetti and Meatballs ..... 2 for 85¢

AYLMER
Soup Chicken Noodle or Rice, Cream of Chicken or Mushroom, or Vegetable Beef, 10 fl.-oz. tin ..... 4 for 85¢

WESTON'S
Square Boys Chocolate or Double Chocolate, 12-oz. carton ..... 95¢

ROYALE
Bathroom Tissue white or coloured, ... 4 roll pack 95¢

DR. BALLARD'S CHAMPION
Dog Food Assorted flavours, 15-oz. tin ..... 2 for 45¢

GRILLTIME
Charcoal Briquets 20-lb. bag 1.89

Woodward's will be closed Tuesday, July 1st, Dominion Day
Personal Shopping Only. We Reserve the Right to Limit Quantities.
Store Hours: 9:30 a.m.-5:30 p.m. Monday to Saturday.
Evening shopping Thursday and Friday till 9:00 p.m.

She's Quietly Enthusiastic Over Women's Status Gain



elizabeth forbes

Norrie Preston, Victoria's Status of Women Action Group president, has returned from the annual meeting of the federal Advisory Council on the Status of Women, in Ottawa, quietly enthusiastic over work accomplished by the council in the two years of its existence, and the issues being studied at present.

One of four women recently appointed to fill council vacancies (others are from Edmonton, Regina and Saskatoon) she joins Vancouver's Joan Wallace as the second member from B.C.

Marriage, rape and family planning were main issues during the meeting, she reports, "and basic precepts, guidelines and jumping-off points were agreed on from which further research and recommendations to government can be made."

A paper recommending fundamental changes in the law respecting rape and other sexual offences, urged the elimination of the use of the word rape with "its archaic connotations of damage to property."

Property, in this instance, means a father's or a husband's property, Norrie Preston points out "and if it can be proved that damage to that property was done before the offence represented, then the case can be thrown out."

In addition, the committee studying the question of rape stated it was reluctant to recommend that all hearings or trials of sexual offences be held in camera (as proposed by some council members) but agreed that judges should be encouraged to use their discretion to bar the public from trials or parts of trials, in instances in which this is necessary to spare the victim's embarrassment.

Principles of equality and shared responsibility, highlighted a statement on the rights and responsibilities of spouses to each other in marriage.

"This included the recognition of unpaid work within the family as being as vital as paid work outside the family."

It was also accepted by members, including the two from British Columbia that "although a technique for ensuring economic equality during the currency of the marriage has not yet fully evolved, this must not prevent immediate reform to grant equality to men and women at the dissolution of the marriage, or the division of security in the form of pensions and tax free saving during the marriage."

A name change—birth planning for family planning and birth and conception control—was agreed upon.

This, Mrs. Preston explained "as being less offensive to teenagers and unmarried people in their attempts to obtain birth control information."

The 30-member Council, appointed from all parts of Canada, was appalled "by the refusal of the CBC to permit use of birth planning information" and a recommendation urged the national broadcasting company to reconsider its position.

The federal government will also be asked by Council to subsidize and assess information programs and set up federal-provincial mechanisms for the distribution of birth planning information.

A strong recommendation was made to government too, in response to the situation of the reported July eviction of non-status Indian women on the Caougnawaga reserve.

Here ACSW reiterated its stand that women and children should not be evicted while discussions on revisions to the Indian Act are proceeding between the federal government and the National Indian Brotherhood.

"It was also repeated that discrimination solely on the ground of sex should be dealt with separately and rapidly."

Plight of pregnant flight attendants prompted Council to agree that Labor Minister John Munro be asked to make a public statement in support of the Canadian Labor Code provision that prohibits dismissal of pregnant employees.

Reminders to employers of the law and a warning to CP Air to comply with the law, were further recommendations.

Discussion took place during the meeting on the lack of public knowledge across Canada as to the work and accomplishments of Council and the responsible advisory role it plays in connection with the federal government.

There was a distinct feeling, the Victoria member says, that the ACSW public image could be more effectively enhanced if more women knew of its existence and were aware of the issues it scrutinizes.

In this connection, Council head, Dr. Katie Cooke, remarked that women in general "must start assuming their social responsibilities of pressuring for change . . . for it is only when pressure is put on government that it acts."

Next meeting of the ACSW will be held in Halifax in October.

Until then, Norrie Preston as one of a committee on family and children's law, will be studying, gathering and preparing material for a paper on that subject to be presented at the meeting.

"It's an issue I am very interested in," she says, "and in which I hope I will be able to make a worthwhile contribution."

SMOKING, LIKE SEX REQUIRES PRIVACY

ROCHESTER, N.Y. (UPI) — A psychiatrist says smoking should be treated like sex — something to be done in private.

Donald Banzhaf made the comparison at a Monroe County legislature meeting. He was one of 10 persons who urged the lawmakers to pass a law banning smoking in public places.

"Smoking is something that should be done in private and then only between consenting adults," he told the legislators.

He said smokers should not be told they can't smoke in the privacy of their own homes, but "they should not bother other people by it. We've had enough pulmonary rape."

WHOLE WHEAT ROLLS

By MARY MOORE

It is over six years since I gave the recipe for making 12 whole wheat rolls and one loaf of whole-wheat bread.

This recipe was popular because it was an easy amount for amateurs to handle and of course was economical. It does not call for eggs. There is a change in the flour amounts.

Since bread and rolls prices have doubled, more and more cooks are baking their own and every day letters arrive asking for more and more yeast products.

Some busy housewives will welcome today's because it is done in two stages. (Of course it can be done in one continuous process if you wish.) You make the dough and refrigerate it overnight and do the kneading, shaping and baking in the morning. Let's go.

TWELVE WHOLE WHEAT ROLLS AND ONE LOAF

- 1 tbsp. granular yeast
- ½ cup lukewarm water
- 1 tbsp. brown sugar (first amount)
- 2 cup scalded milk
- 2 tbsp. brown sugar (second amount)
- 2 tbsp. shortening
- 1 tsp. salt
- 3 cups stirred whole wheat flour
- 2¾ cup stirred white flour (approximately)
- ½ cup wheat germ.

In large bowl soak the yeast with tht 1 tablespoon brown sugar in the lukewarm water 10 minutes. To the scalded milk add the 2 tablespoons brown sugar, shortening and salt and stir to dissolve and cool to lukewarm. Add to risen yeast liquid. Add the whole wheat flour and wheat germ and beat for 5 minutes. Add 2 cups of the white flour and beat and mix as well as you can. (Reserve leftover ¾ cup for flouring kneading board later.) Cover well and refrigerate overnight (OR over and let rise until doubles at room temperature).

In the morning warm dough up to room temperature on counter and if it has not doubled overnight let it rise until doubled. Turn dough out on board floured with remaining ¾ cup and knead 200 times. Cut in half.

Shape one half into a loaf and put in buttered 8½ x 4½ x 2½" loaf pan (smaller than standard). Shape remaining half into an 18" roll and cut into twelve even pieces. Shape and pat into 3-inch rounds. Fold over to form Porterhouse (pocketbook) rolls. Place at least 2 inches apart on greased cookie sheets.

Let rolls rise until doubled. Let bread rise until 1 inch above rim of pan—about 1¾ hours. Bake at 375 deg. Fahr. Rolls require 15 minutes; loaf 30 to 35 minutes.

Of course the sooner these yeast products are eaten the better. Try to time it so the rolls come out of the oven just as you are calling your crowd for dinner.

Happy bread baking!

Rock Crab, Snails New Delicacies

HALIFAX (CP) — The rock crabs and sea snails, or whelk, found along Nova Scotia's shores may become profitable delicacies thanks to modern technology.

Michael A. Drebot, development officer for the Nova Scotia department of fisheries, said the two species have been underutilized and have not caught the attention of the market.

"The sea snail has been associated with toughness, but with research and modern technology we have made it a tasty, tender and palatable product, comparable to French escargot."

The rock crab was a different problem. Until now this cousin of the red queen Atlantic crab has been difficult for processors to shell, requiring manual labor at a high cost. This has been changed by mechanical de-boners which extract the meat from the shell under pressure.

Hotel, motel and restaurant operators were invited recently to see and taste the two new delicacies.

"We feel we can offer the restaurant trade these products at prices favorable to similar ones now on the market," said Odette David of the consumer science division of Environment Canada, who supervised the demonstration.

A Day to be Commemorated

DOMINION DAY

JULY 1

Prescription Optical is proud

to join the millions of Canadians who are saluting our country on this particular day, which has been set aside to honor this great nation.

PO PRESCRIPTION OPTICAL

7 Locations to Serve You

Progressive Ideas in Eyewear

Victoria Times

THIRD SECTION

family

Live-Aboards' Budget Sprang Some Leaks

TORONTO (CP) — If John Dyer's landlord cuts his water off, he's really in trouble. Dyer lives on a boat in Toronto harbor all year.

He's not alone. At least a dozen other Toronto people including New Democratic Party leadership candidate John Harney, a United Church minister, an architect and an RCMP constable do too.

John Dyer and his wife, Pat, both 28, didn't know a thing about boats 14 months ago — except that they wanted one. Badly. But they could not afford to keep their 10-room house and have a boat too.

So they sold their house and moved into a dilapidated, 35-foot, double-ended wooden cutter.

John thought they'd save money by living aboard — and it looked good on paper.

Total monthly expenses, for the house averaged $430 including mortgage, taxes, repairs, hydro, water and heating. Living on the boat cost $221 a month for mortgage, mooring, hydro, water and maintenance. An unexpected paint job cost $1,000.

Then came the hidden expenses. Confinement started to get to them, so they spent a fortune on dining out — at least three times a week — and movies.

But the Dyers are confirmed romantics and they are not about to give up.

"Whether or not I ever do take off to the Bahamas is immaterial, as long as I know I can," Dyer says.

John Harney's experience is a different story. He knows boats. He has been around them all his life.

Harney says that his boat, a 48-foot Nova Scotia fishing boat, is "pretty darn snug." He loves the feeling of sitting near his wood stove when a storm blows up.

He also enjoys the feeling of community he has experienced with five other boats nearby.

Harney's next-door neighbor is a fellow faculty member at York University, United Church minister Ed File. File took to his boat two years ago when his marriage broke up and his wife kept the house.

He rotates between his 42-foot schooner and a farm just outside Toronto which he shares with friends.

"Living on a boat is a dream to lots of my friends. But the dream is about fair weather. No one envies you being up in the middle of the night pushing off ice flows that are banging into your boat," File says.

'Too Old' To Travel Father Says Sadly

BOMBAY (CP) — "I have not seen my son for seven years," says Swaminatha Ayyar, a retired government official. "And I'm too old to travel to Canada to see him."

A widower, Ayyar lives alone in his two-room house in Borivli, a suburb of Bombay.

"I'm not sorry I spent most of my savings to send my son to England, then to Canada, for higher studies," he says. "But we are so far apart that we can't even meet once in five years."

Mrs. Madhuben Shah is a rich widow. Two of her four sons are living in the United States. Her only daughter is married to an Indian working in Britain.

There is a family reunion in the Shah home on aristocratic Malabar Hill every two or three years. But Mrs. Shah would like all her children to come home.

Among the saddest Indians these days are those whose sons and daughters have migrated to foreign countries. They say their lives are empty. At the same time, most of them have declined invitations to join their children abroad and spend their last years with them.

"How can I think of settling down in Canada or the United States?" asks Balbir Singh, a 69-year-old Sikh whose four sons are living abroad. "I just cannot adapt myself to foreign ways. I'm no longer young."

Singh's eldest son works in Toronto. Two years ago, Singh made a trip to Canada and the United States but came back within six weeks.

As Singh put it: "There is much to like in those countries but not for a man like me. I am too much of an Indian, with roots in my home state of Punjab."

One Hindu housewife recently went to California to meet her daughter. She found the climate excellent but the food "tasteless."

"Being a staunch vegetarian, I could not eat meat dishes," said Mrs. Jyotsna Hazari. "America is all right for a month or two and then one gets tired of the hectic life, the strange food and the absence of the familiar surroundings."

Mrs. Hazari, 67, hopes that eventually her daughter and son-in-law, also from Bombay, will return to India.

Many Indian parents say they do not wish to send their sons to Western countries for higher education because of the fear of "losing" them.

New Plastic Bottle

WASHINGTON, (UPI) There's a new plastic bottle coming on the market for soft drinks and maybe for beer. The U.S. Food and Drug Administration says it's safe. Some environmentalists question that, and object to its litter potential besides.

At least one phase of the dispute is headed for court.

Four firms are setting up production of the bottle, made of a material called acrylonitrile. The Monsanto Chemical Company already is supplying it to Coca-Cola, which has started test marketing it, and plans to extend its use.

FDA officials said tests by Monsanto indicate there is no danger of chemicals from the bottle "migrating" to the liquid inside, and thus there is no health hazard.

But the Environmental Action Foundation and the Environmental Defence Fund said there is inadequate proof of safety. They also claim that production of the bottles uses more energy than that of glass returnable bottles; that they contribute to air and water pollution and in the manufacturing process they could give off dangerous fumes if burned in a confined area and that users will scatter them around the countryside.

Ascorbic Acid Powder (Vitamin C) 1 lb. $6.50

also

Megavitamin Powder

Megavitamin Tablets

OWL DRUG

PRESCRIPTIONS

MAYFAIR CENTRE and 724 FORT ST.

Roy Imports

SWEATER SALE

Ladies' Imported Sweaters from Scotland, England, Ireland

20% to 50% Off

From Norway—Sweaters for Men, Ladies and Children at 1/3 Off Regular Prices

SKIRTS — SLACKS — BLOUSES

COATS — SUITS and DRESSES

AT GREAT SAVINGS

Cash, Chargex or Bank Americard



OPEN TUES. JULY 1st. 10 A.M. TO 5:30 P.M.

Roy Imports

Ladies' Fine Quality Apparel

817 Government Street

Phone 384-4737



OUR NEW STEAM PROTEIN PERMS ARE A TREMENDOUS SUCCESS

The tremendous success of our Protein Permanents is due to satisfied clients. Top grade lotions only are used at budget prices all year 'round. Protein permanents and healthy hair go together. No juniors to work on your hair here.

Phone 383-6015

Working Proprietor, Len Andrew of London, England

ANNAS TAYLOR BEAUTY SALON

1004 BROAD STREET (By Eaton's Carpark)

TEENS 13-17

MON.- FRI. 1- 4 P.M.

WEAVING July 14-18 OR Aug. 18-22

CERAMICS July 7-11 OR Aug. 11-15

FABRICS/STITCHERY July 21-25 OR Aug. 25-29

WHAT'S TO DO THIS SUMMER FOR $12 A WEEK

GIFT CRAFTS Aug. 4-8

LEATHER July 28-Aug. 1

REGISTER YM-YWCA, 880 COURTNEY

TODAY 386-7511

VICTORIA Fabric Shop LTD

SPECIAL SALE

Dressy — Sporty — Easy-Care

KNITS

STARTS MON., JUNE 30

100% POLYESTER 2 and 3-WAY CO-ORDINATING KNITS Complete color range. 60" Wide. Reg. 6.98. SALE 4.98

VERSATILE COTTON & POLYESTER CO-ORDINATING KNITS 60" Wide. Reg. 5.49 and 4.98. SALE 3.49

MIXED GROUP In different weights of polyester and polyester blend knits. 60" Wide. Reg. 5.98 SALE 3.98

100% POLYESTER KNITS In smart tone-on-tone prints. 60" Wide. Reg. 5.98 SALE 3.98

Plus Many Other Unadvertised Specials Throughout the Store

1218 BROAD ST. 382-8541



Open Mon. to Sat. 9 to 5:30

Doing the Town

With DOROTHY FRASER

A rose is a rose is a rose . . .

Roses are at their peak right now . . . and we doubt whether Island Florist have ever had more beautiful ones! . . . All locally grown, there's a tremendous variety . . . everything from those tiny Sweetheart roses which stand up so well, making them particularly lovely for sick rooms . . . to the gorgeous "Forever Yours", which are a deep, luscious, velvety red . . . We learned from Mrs. FitzSimmons that the secret of making roses last is to crush the bottoms of the stems . . . or better still, to give each stem a long slash with a sharp knife . . . and ALWAYS put them in warm water . . . We think this advice is worth its weight in roses! . . . While on this subject of slicing, Island Florist have just got a shipment of beautiful little knives ideal for slicing flower stems . . . New, too, are some very nice window box planters in a plastic called fronzewood . . . the kind of little planters a lot of people have been asking for, we hear . . . About 14" x 5" . . . they're just right for sitting on a window ledge . . . either inside or out . . . Would look delightful planted with African violets, or those little tropical plants which everyone is so crazy about these days! . . . **Island Florist, 745 Fort St., 385-3113.**

This year a flat, bare sandal goes with everything for day.

A little bit of Cymru . . . (Wales to you!) . . .

The most intriguing things come out of Wales . . . And if you'd like to see some of these without stirring further away than Nootka Court, go visit the Welsh Hand Loom . . . that delightful Welsh shop where everything is completely authentic . . . We won't even mention the pure wool tapestry clothes this time, but tell you about the charming pieces of hand-made Welsh Portmadoc pottery . . . beautiful intense colours with a high glaze . . . This week we saw some new mugs and ashtrays with the Celtic cross in relief . . . an impressive flat black platter with a red enamel Welsh dragon . . . Speaking of dragons, there are some very smart hand-woven neckties with a single small red dragon design . . . and if you'd like to own a Welsh flag, Welsh Hand Loom has just received some . . . Green and white centred with a big red dragon . . . These Welsh flags are pretty hard to come by so don't procrastinate if you'd like one . . . We almost forgot to tell you about the lovely blue and green flagon with the red dragon on it . . . Know what a flagon is? Well, go see for yourself! . . . For doll collectors there are beautiful dolls in traditional Welsh dress . . . in sizes from 8" to 24". The large doll has a Swiss musical movement and plays "Land of My Fathers" . . . **Welsh Hand Loom, Nootka Court, 634 Humboldt St., 384-7723.**

Large thin cotton squares are just the thing for the scarf-wrapped head.

Some exclusive models at Charmante's . . .

Visited Charmantes last Monday and was rewarded with the sight of a very sophisticated "Mexican wedding dress" with the St. Gillian label . . . It's a 3-pce. gown in cream embroidered polyester voile . . . a loose jacket with drop shoulder, nylon jersey tank top edged with lace, and skirt buttoned down the front . . . A one-of-a-kind size 12 . . . There's an evening pant suit in the same embroidered polyester voile, and linen-finish pants . . . very pretty . . . and a St. Gillian cotton and polyester lounge dress . . . also one of a kind . . . with multi-colored stripes of various widths and lacing in front . . . This would be perfect for patio wear . . . just the dress for a size 8 woman who wants to look a little different! . . . We were very much impressed with some long polyester dresses with an unusual design of vari-colored dots . . . Divinely simple, they have round neckline and long sleeves . . . finished with three rows of stitching . . . We're told these dresses look smashing with a body inside them . . . Anyway they're very suitable for dinner or any other occasion when a covered-up long dress is called for . . . Predominating shades of blue or rose . . . **Charmante's, Hillside Shopping Centre, 595-1555.**

The wrapped waist can be achieved with a long silk scarf.

Bienvenidos or Aloha? . . .

This week we'd like to give you some practical advice relayed to us by Paulin's . . . What it all boils down to is that if you're toying with the idea of a holiday in Hawaii or Mexico around Christmas time . . . in fact at any time next winter . . . you should be considering making enquiries now . . . Paulin's don't yet have the exact details of their winter package tours, but they have a pretty good idea and can be of the greatest help to you . . . Get started with preliminary enquiries because often by the time brochures are available, it's too late for reservations . . . We personally love both Mexico and Hawaii, and wouldn't know which to recommend first . . . Puerto Vallarta, Mazatlan, Guadalajara, Mexico City . . . all delightful for a holiday sojourn . . . And whenever we see the "Happiness is Hawaii" slogan, we silently nod in agreement . . . For sea and sun . . . excitement or dolce far niente . . . take your pick of foreign-flavored Mexico . . . or mingle with those delightful Hawaiians . . . Take the new hydrofoil tour around the outer islands! But start doing something about it soon! . . . Call in and talk to the travel experts at Paulin's . . . Have them get your reservations in . . . Or, if you're allergic to package tours, they'll make individual arrangements for you . . . **Paulin Travel, 1006 Government St., 382-9168.**

Never use metal manicuring implements . . . They damage nails and cuticles.

Viyella gowns for every woman . . .

Those of you who've been waiting for all the new Viyella dressing gowns to arrive at Wilson's . . . the time is now! . . . Besides those we told you about a couple of weeks ago, there are now two other styles . . . One which buttons down the front, fastens at the neck with satin ties . . . And the classic wraparounds . . . so easy to slip on first thing in the morning . . . and putter around in . . . Wraparounds are in predominant shades of blue, red and white . . . all with flowery clusters . . . There just might be some paisleys by the time you read this . . . All styles are tagged at $42 . . . Wilson's have acquired some really very nice summer handbags from Florida . . . They're roomy enough to carry everything you'll need to tote around yet have a sleek bulkless appearance . . . Made of simulated leather which really had us fooled . . . Finished inside with both zip and shirred pockets and a handy flip-up attached mirror . . . Polo tan, tan, champagne and white in these . . . They've been selling fast, so do have a look at them while the going's good . . . A new shipment of mohair stoles from Scotland is exciting local people as well as tourists . . . The colors are so beautiful . . . and they're so soft and luxurious . . . **W & J Wilson Limited, 1221 Government St., 383-7177, and 1210 Newport Ave., 592-2821.**

Your summer hat should be wide-brimmed with a minimum of trimming.

Almost too good to be true! . . .

We remember when we first wrote about breast prostheses some years ago, we approached the subject very gingerly . . . Now, thank heaven, we can come right out in the open and tell those of you who've undergone mastectomies . . . and your name is legion . . . that Surgical Supplies have a new artificial breast . . . "Companion" by Airway . . . that's absolutely the very latest development in breast prostheses . . . It looks and feels like flesh . . . made of soft, mobile silicone gel encased in a smooth silicone rubber skin. Has the same weight as a normal breast . . . clings to the body, taking on the same temperature . . . and stays in place once you get your bra on . . . Just an ordinary bra . . . No special bra or other support is needed . . . and you don't need a special swim suit either . . . Twelve different sizes are available that correspond to actual weights of the human breast . . . and, of course, you get fitted for yours by one of Surgical Supplies' highly trained fitters . . . One more thing, this Companion artificial breast is completely washable and easily dried . . . and with reasonable care should serve you for a long, long time! . . . So while we don't wish a mastectomy on any of you . . . if you DO need a breast prosthesis, do see this one! **Surgical Supplies Ltd., 1012 Broad St., 384-7196.**

Attention Brides! . . .

Any about-to-be married girl needs to have her head read if she doesn't fill out one of those Bridal Shower Gift Pack coupons at Eaton's pronto! . . . No strings attached . . . every bride-to-be will receive free a great big carton containing over 40 brand name products which used to be worth around $18 but are likely more valuable now seeing the way prices have gone up! . . . Of course, WE think she'd be a bit of a dum-dum too if she didn't register at Eaton's Bridal Registry . . . Mrs. Robertson and her trained assistants are there to give expert advice pertaining to weddings . . . Help you select and take care of printing of invitations, announcements, etc. . . . plus all the other incidentals . . . Best of all, they'll compile a "preference list" for you encompassing **everything** you could possibly need or want for your new home . . . Then your friends and family will know what will really please you, and be able to buy it without fear of duplication . . . You'll get a couple of free gifts from Eaton's when you register . . . a great household encyclopedia and a bride's notebook . . . No charge for any of all this help, of course . . . And as we said, the Gift Pack is Yours regardless of whether you register or not . . . **Eaton's Gift Registry, 382-7141, local 373.**

Advertisement

LOT OF KIDDING ABOUT NEW JOBS

SAULT STE. MARIE, Ont. (CP) — Linda Harju and Marg Quick take a lot of kidding about their new jobs.

The two women who work in the strip division of the Algoma Steel Corp. Ltd., are hookers in the 46-inch plate-finishing mill.

They are not the type usually associated with this word but rather operators of the hooking equipment which loads bundles of steel plate for shipment.

Mrs. Harju and Mrs. Quick are two of 30 women recently hired by the steel company for laboring jobs.

"Everything is going great," Harju said. "We are carrying our load the same as the guys.

"It's interesting. I'm enjoying it," said Quick, "but it's not the job or place for women who don't like to get dirty."

Jack Ostroski, president of Local 2251 United Steelworkers of America, said: "I don't think there's any job in the plant women cannot do unless by choice. There's no reason they can't operate cranes. They did it during the war."

Like all new workers, the women have applied for membership in the union.

Ostroski said there are already 30 to 40 women in his local. Some are holdovers from the Second World War while others work in the electrical repair shops, janitorial service and environmental control.

"We have no restrictions in our bargaining agreement. The word 'employee' is used and male or female is interchangeable in all our welfare and benefits, in everything as is the word "spouse."

GORDON HEAD

Recreation Centre and Swimming Pool
1744 Feltham Road
477-1871

SUMMER SWIMMING PROGRAM 1975

INSTRUCTIONAL

The summer swimming program will run from July 7th to August 29th. The Gordon Head Recreation Centre will be closed on Tuesday, July 1st, and Monday, August 4th, due to Statutory Holidays.

SCHOOL AGE AND PRE-SCHOOLERS

School Age (6 Years and Over): Swimming instructional classes will be held in four sessions as follows:

SESSION ONE — July 7th to July 18th

Monday to Friday from 9 a.m. 12 noon daily for a total of 10 ½-hour lessons. Cost $9.00 • Pre-Schoolers (4-6 Years) 12:12:30 p.m.

SESSION TWO — July 21st to August 1st

Same as Session One

SESSION THREE — August 5th to August 15th

Monday to Friday from 9 a.m. to 12 noon daily for a total of 9 ½-hour lessons. Cost $8.00 (Holiday August 4th — This session only starts on a Tuesday, August 5th) • Pre-Schoolers (4-6 Years) 12-12:30 p.m.

SESSION FOUR — August 18th to August 29th

Same as Sessions One and Two

Classes to be offered for School Age (6 Years and over) and Pre-Schoolers (4-6 Years) for Sessions 1, 2, 3 and 4 as follows:

9-9:30 a.m.	9:30-10 a.m.	10-10:30 a.m.
Senior	Pre-Senior	Junior
Pre-Senior	Intermediate	Junior
Intermediate	Pre-Intermediate	Pre-Junior
Pre-Intermediate	Pre-Intermediate	Pre-Junior
Stroke-Improvement	Junior	Beginner
10:30-11 a.m.	**11-11:30 a.m.**	**11:30-12 noon**
Pre-Beginner	Pre-Beginner	Pre-Beginner
Pre-Beginner	Pre-Beginner	Pre-Beginner
Beginner	Beginner	Beginner
Beginner	Beginner	Beginner
Pre-Junior	Pre-Junior	Pre-Junior

12-12:30 p.m. — Four Pre-School Classes

ADULTS SESSION ONE — July 8th-July 31st, Tues. & Thurs.

7-8:50 p.m. Adults twice weekly 8 50-Minute lessons Cost $12.00.

ADULTS SESSION TWO — August 5th to August 28th

Same as Adults Session One

CLASSES OFFERED FOR ADULTS

7-7:50 p.m. — Learn to Swim
8-8:50 p.m. — Level One — Can swim but lacks confidence
Level Two — Improve swimming ability

BRONZE MEDALLION — July 6th to August 24th

Every Sunday from 3-5 p.m. a total of 8 2-hour sessions Prerequisites 14 Years of age, water safety and swimming skills, recommended C R C Senior Award. Cost $25.00.

REGISTRATION

Classes will register on the following days for Sessions 1 and 2 on first-come basis. Classes MUST be paid for on day of registration.

School Age and Pre-Schoolers

SESSION ONE — 10 a.m.-3 p.m. Wednesday, July 2nd
SESSION TWO — 10 a.m.-3 p.m. Thursday, July 3rd
SESSION THREE and FOUR — Anytime commencing Friday, July 4th between 9 a.m.-4 p.m. Monday-Friday

NOTE: Registration for Adults and Bronze Medallion classes Monday June 30th, and thereafter up to July 3rd, 1975, at the Registration Desk or Pool Control Office.

The Wonderful World of Animals

By DR. FRANK MILLER

DEAR DR. MILLER: I've already been told I can have the best of show puppy out of this litter just born for $350. I'm willing to pay that, but I'm wondering whether I should rely on the breeder to pick out the best puppy or try to do it myself. I've read a lot about the breed and figure I know something about it now. I can get the puppy any time between six and eight weeks. What would be best?

—J.F.

DEAR J.F.: The safest bet is to delay as long as possible any such choice. Regardless of the expertise involved (and the breeder should be the better judge in this case), there is no sure way to pick the best in the litter at such a tender age.

Actually, it's often difficult to determine the best of litter until a year of age. Fortunately, an expert can come reasonably close to judging future prospects, at least in regard to proper proportions, at about three and a half months of age.

If a show prospect is your main concern, then that's a preferable puppy-picking age and the breeder should be willing to keep the pups that long. Note that that is NOT the best age for picking the most pettable puppy. Then the ideal age would be seven or eight weeks. This age is likely to produce the best bonding between pup and person.

DEAR DR. MILLER: Dad was really mad when he found Frieda froze in the freezer. He thought she was a carton of ice cream. Then Mom got mad because she thought I was cruel to Frieda. What happened was, I accidentally stepped on Frieda and broke her back after she jumped out of her tank. I couldn't save her, but didn't want her to suffer, so I put her in the ice cream carton and put her in the freezer (she'd been in there a week when Dad found her). I didn't know of a better way to put her to sleep.

—P.T, Jr.

DEAR P.T., Jr.: Actually, when euthanasia is unavoidable freezing is not cruel for coldblooded species. As their temperature drops they become inactive, go into a deep sleep, and succumb peacefully at around 20 degrees Fahrenheit. Ice cream eaters and others should have been warned ahead of time, however; and there was no reason to keep Frieda in the freezer after sh'd died.

DEAR DR. MILLER: Even though I've cut way back on her food, Dimples, my cat, hasn't lost any of that weight she put on last winter. Since she's inside she doesn't get any exercise, and she's crabby as the devil on this diet. Now what?

—T.A.

DEAR T.A.: Her doctor should check her out first to be sure she's physically fit otherwise. Then he can prescribe a presumably more effective, lower calorie diet. Most cats can be encouraged to play if you're persistent enough. Your frustrated feline can (and probably will) take out her vertical exercise, a cat tree or a series of ascending short shelves along the wall which she can climb. Whatever the apparatus, many semi-confined cats will exercise more if a playmate (person) and optional facilities are available.

DEAR DR. MILLER: Duchess, our Irish setter, is due soon. My young child, fascinated by the whole process, wonders why the puppies wiggle so much. She wonders also if they can hear her.

—G.M.

DEAR G.M.: One of the primary causes for activity in the soon-to-be-born is the understandable desire to find a comfortable position. As is the case with near-term Homo sapiens, young puppies can indeed hear, particularly sharp noises or percussion sounds. It's just possible your daughter's voice, properly modulated, might be soothing to them.

DEAR DR. MILLER: Is there any simple remedy for the slimes in Paradise fish?

—W.V.

DEAR W.V.: A thin, gray, slimy layer on Paradise fish is often caused by microscopic-sized parasites which are susceptible to salt. If this is the problem, then a 20-minute bath in a 2 per cent salt solution (plain, not iodized salt) will usually kill these organisms. The "bath" should be repeated in 48 hours to eliminate previously encysted organisms.



FASHION is

a striped twinset: on-again, off-again comfort when temperatures up and down.

Miss Frith FASHIONS
1619 Douglas



dear abby

Louder, Please

By ABIGAIL VAN BUREN

DEAR ABBY: I love to travel. I've been in 48 states, Mexico, Canada and the Holy Land. I especially like to travel by bus so I can get a close look at the scenery, but I've reached the point where I would almost rather stay home than get stuck sitting next to some of the folks I've come across on my trips.

Invariably, my seat partner wants to get acquainted in a hurry, so he (or she) starts to tell me his life history. Then out comes the snnapshots of the whole family. Some even tell me personal things about their lives, which are of no interest to me. These confessions take hours, and since I will never see these people again, a whole segment of my vacation has been wasted. Usually the bus is full, and I can't move to another seat.

I have tried to escape from these nonstop talkers by burying my nose in a book or pretending to "nap" — but then I'm depriving myself of the scenery. I wish I had the courage to say, "Please shut up — you are boring me!" But I am basictlly a nice person (or coward) and can't do that.

So, Dear Abby, what should I do? — LIKES PEACE AND QUIET.

DEAR LIKES: Turn to your seat partner at the beginning of the trip and say, "I hope you're not expecting conversation, because I am hard of hearing. Unless he (or she) knows sign language, you're home free.

DEAR ABBY: My husband and I are Mormons who abstain from the use of tobacco, alcohol, coffee and tea.

I am planning a party for my mother, who is visiting me from out of town, and I don't want to serve the above-mentioned items. I also don't wish to provide for smokers, even though many of my friends, including my mother, are not Mormon.

My mother says it would be a terrible faux pas for me not to serve tea or coffee. She even offered to serve it herself and buy it if it would relieve me of the responsibility of seeming to approve of it by having it in my home. I told her I felt that I would be compromising my beliefs.

My question: Is she correct? Or am I? — PUZZLED.

DEAR PUZZLED: I am informed that the Church of the Latter Day Saints leaves it up to the individual. The church has no ruling. With so many fine coffee substitutes available, you could surely serve one.

DEAR ABBY: Help! How does a terrible housekeeper learn to keep a reasonably neat house? Don't tell me to force myself to do my housework before my pleasurable jobs. I sew a lot and do things with my children (like coloring, playing games and working puzzles), but I find myself letting my housework go.

The kids always have clean clothes and good meals, but my house is a wreck! There must be a smooth routine or method in a book somewhere, but I'm too ashamed to ask for it — after 10 years of marriage. HOPELESS.

DEAR HOPELESS: Nobody's hopeless. First, teach your children to hang up their clothes (when they're old enough) and put away their toys before going to bed. Don't eat (or let anyone else eat) anywhere but in the kitchen or dining room. Don't let the children undress anywhere except in their bedroom. (This goes for shoes, too.)

After breakfast, wash the dishes immediately, so they won't stack up.

Don't ever set anything down. Put it where it belongs!

Give one room a thorough cleaning every day, and dust and sweep the other rooms.

And if you house isn't always a model for "House Beautiful," don't worry. Doing things with your kids pays bigger dividends than being the neatest housekeeper on the block.



By DR. WILLIAM J. WELCH

(Dr. Welch is a practicing physician and an associate professor of clinical medicine.)

In a world in which so many youngsters seem unable to resist taking drugs to get "high," and so few parents can be wholly confident that their own youngsters are immune to the temptation, rock musicians who extoll cocaine as "the highest high of all" are among the most degraded of all the miserable Pied Pipers of our century.

Jocular and seductive, they sing of "cocaine running around my brain" as though this compulsive hyperstimulation of cocaine is somehow a prestigious experience, hardly more than desirable high spirits.

There is, moreover, a falsely reassuring notion among cocaine enthusiasts that the drug is not addicitive. Technically speaking, it is true that tolerance — having to raise the dose with continued use to get the desired effect — does not occur and withdrawal symptoms are few if the user is deprived of the drug.

But the craving to repeat the experience of elation induced by the drug is so strong in the susceptible that a state of chronic compulsive need results, which is as bad as technical addiction.

The first known use of cocaine is recorded in the land of the Incas, high in the Andes mountains in South America, 3,000 years ago.

When the Spanish conquerors discovered that chewing coca leaves made docile workers of the poverty stricken highland Indians, they provided it as part of their daily wages.

The present-day natives of the Andes highlands consume nearly 20 million pounds of coca leaves each year. Already half-starved, apparently only when half-drugged can they bear their inhuman workloads in the cold, thin mountain air. And they require to chew their numbing drug constantly.

This is because the state of elation that rushes up when cocaine is injected or inhaled lasts only a few minutes. Heavy users who are intent on maintaining their "high" have been known to reinject cocaine into their veins as often as every 10 minutes.

When cocaine is used repeatedly and then discontinued, the once "high" user may be overwhelmed by feelings of depression. This leads to inhaling or injecting more cocaine to "cure" the depression. The "cure" is, of course, only temporary and only serves to establish a self-perpetuating habit.

The reality behind the "high" is very different from the subtle implication of the rock songs that to be "high" is just to have a good time. Compulsive dependence on such stimulation, instead of a good time, brings in its train the whole panorama of deterioration that characterizes any self-destructive habit.

There does not seem to be any official way of silencing the modern Pied Pipers. The "rock scene," ushered in by the rollicking boyishness of the Beatles, has been tolerated as if it were the symbol of the freedom and innocence and gaiety of the untrammeled young. It is time we took a closer look at not-so-innocent elements, which have worked their way into the world of rock.



MISS ASTRID

A popular Victoria stylist for the past ten years, Astrid is now at Margo Beauty Studio in the Hillside Shopping Centre. Other Flair for Beauty stylists at this new location are **Miss Sandi, Miss Eshragh,** and **Miss Teona.**

Please note the new number when calling for an appointment with any of these talented stylists:

595-2424

MARGO BEAUTY STUDIO

Hillside Shopping Centre near the fountain

• COLLECTORS CANADIANA
• RESTORATIONS
• PICTURE FRAMING

Agghazy Gallery Ltd.
fine art salon
1016 Fort Street, Victoria
385-7443
Daily 10 a.m. to 6 p.m.

THE FIRST EXHIBITION OF WORKS FROM THE PROVINCIAL COLLECTION

To Be Held In The Archives Gallery Provincial Museum, Victoria, B.C.

OPENS

7:00 p.m. July 14, 1975 to August 17, 1975
Hours: Weekdays 10:00 a.m.-9:00 p.m.
Weekends 1:00 p.m.—5:00 p.m.

In conjunction with the Victoria Summer Festival of the Arts, the Honourable W. L. Hartley, Minister of Public Works is pleased to announce that there will be a public exhibition of a selection of works from the Provincial Collection. The Provincial Collection is a collection of contemporary works of B.C. Artists and circulates throughout Government buildings in British Columbia. Enquiries should be directed to the office of the Provincial Co-ordinator of Art, 387-5483 and 387-5743.

"AND NOW FOR SOMETHING COMPLETELY DIFFERENT"

FURNITURE THAT IS SIMPLE, ATTRACTIVE, PORTABLE AND 'INEXPENSIVE'

Now available in Plywood as well as Particle Board.

NOMAD FURNITURE

619 Johnson St. 384-9721

BAU-XI GALLERY LTD.

An Exhibition of Works

by Gallery Artists including:

Glenn Howarth — Flemming Jorgensen
Herbert Siebner — Greg Snider
Garry Zeweniuk

Exhibition opens July 2nd — Continues to July 12th

827 Fort St. Custom Framing 382-5011

RESTYLING • REPAIRS • CLEANING

Fur Storage

Scuby furs ltd.

911 Government
385-4361

UNIVERSITY OF VICTORIA

Summer Sports School

There are still vacancies open in the following area:

Girls 9-12 years, July 7-25, 9:00 a.m.-12:30 p.m. Programme includes Volleyball, Basketball, Field hockey, Gymnastics and Swimming. **Cost $35**

Girls and Boys 13-15 years, July 14-25, 1:00-4:30 p.m. Programme includes Volleyball, Basketball, Soccer or Field Hockey and Swimming. **Cost $25**

For further information and a copy of the brochure contact

Summer Session
University of Victoria
P.O. Box 1700
Victoria, B.C. V8W 2Y2 Tel: 477-6911, Local 800

Fashion News

Velour Pullovers
FROM BLEYLE

Bleyle's attractive long sleeve pullover design features a zippered front and cowl neck line. Choose from small, medium or large sizes in lovely shades of blue, rose or honey beige.

$35

Slacks

Wool slacks in sizes 8 to 16 to match or co-ordinate with your new velour pullover!

From $50

P.S. Just Arrived!

Our full winter stock of Bleyle Pant Suits, Skirts and Helancas have just arrived . . . come in and make your choice today!

IMPACTS 'n IMPORTS

Open 10 to 5 Daily Closed Wednesdays

Centennial Square Off Douglas Street

milady's



TOTAL LOOK IN BEAUTY

- Figure Contouring
- Permanent Eyelashes
- Manicures and Pedicures
- Complete Hair Care
- Facials and Makeup
- Zasmin Cosmetics
- Eyebrow Arching
- Leg Waxing
- Nail Coatings for Nail Biters
- Ear Piercing
- NO CONTRACTS EVER

Saturdays 9 to 3

Hours: 9 to 5 Daily
Evenings by Appointment Only
CLOSED MONDAYS
1006 BLANSHARD
385-3389

Clearance

OF SUMMER FABRICS STARTS NOW AT

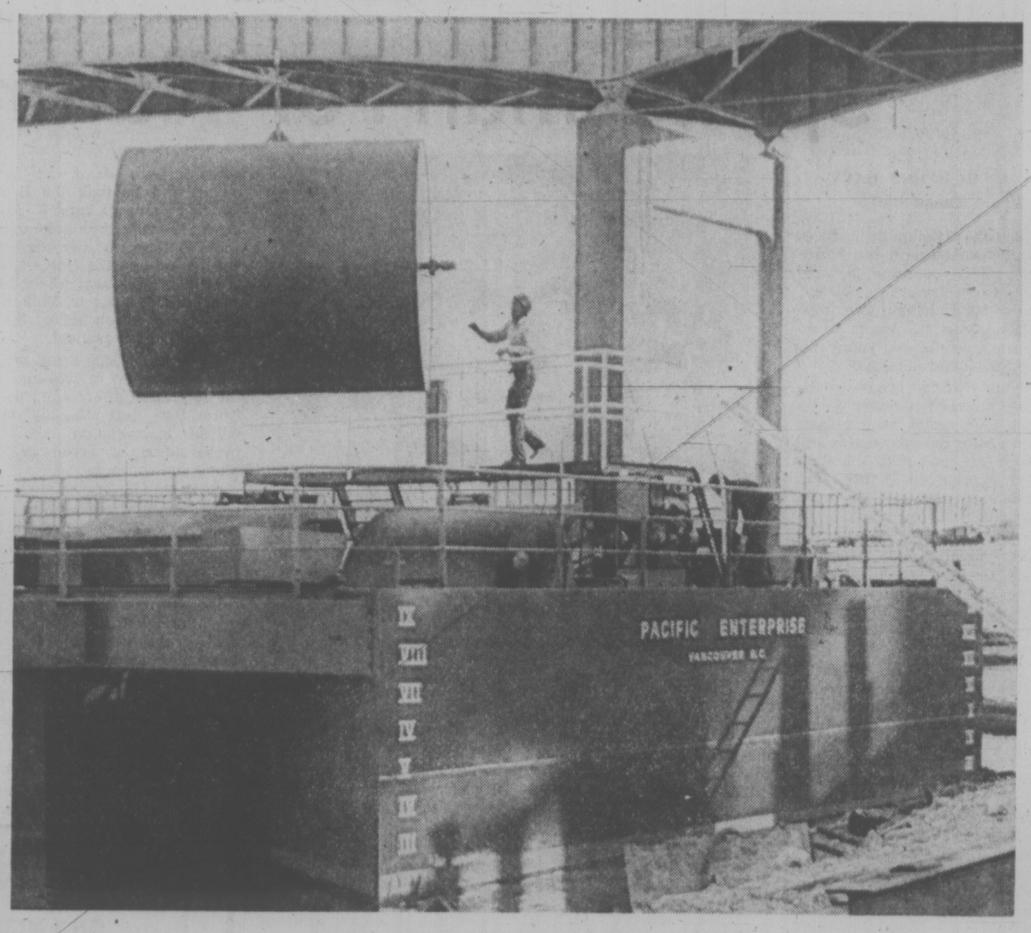
THE **London Silk Co. Ltd.**

* Cottons * Polyesters * Mohairs * Wools

25% to 50% off regular prices

Bank Americard MasterCharge & American Express CHARGEX

1439 Douglas Street
Phone 382-1125



Drum scoops up oil-polluted water

Oil Pickup Vessel Shows Its Stuff in High Seas

By PAT DUFOUR
Times Staff

Top-flight Environment Canada officials in Ottawa are enthusiastic over a Victoria man's invention that promises to be a major breakthrough in coping with major oil spills at sea.

Designed by Capt. James Steele of 2775 Tudor, it's a catamaran-type barge that can be pushed by tug at 15 knots to the scene of a disaster.

To date, it's the only oil pickup vessel that can operate in rough seas.

Built by Lega Fabricating Co. in Vancouver, the 40-foot barge was launched May 19.

Steele, a master mariner and engineer who heads the marine consultant firm of James Steel and Company Ltd., explained that, unlike any conventional vessel, he designed the barge — Pacific Enterprise — using only straight lines. This cuts out the need for a shipyard. Lega's usual line of steel goods is ladders, walkways and other smaller items.

Environment Canada requested a demonstration of Pacific Enterprise's capability.

Dr. Sy Ross, chief of the environmental engineering division in Ottawa, was one of those that watched her go through her paces Wednesday in Burrard Inlet.

"We've got to build one," was his response after he saw the barge scoop up oil-polluted water at the rate of 105 tons an hour, her reciprocal-moving drums moving at 60 revolutions a minute.

Steele has spent eight years — on and off — designing the vessel, he and Gulf of Georgia Towing spending $175,000 on the project.

She's owned by Gulf of Georgia's subsidiary, Clean Seas Canada, the only Canadian company that deals only with cleaning up oil spills.

Clean Seas general manager, Capt. Desmond Sjoquist was with Steele last week when he tested out the barge in rough seas off Point Grey.

"There was a good moderate chop," Steele reported, "She was steady as a rock. We turned her beam on (to the waves) just for the hell of it. It didn't make the slightest difference."

Steele said he persisted with his project because, in spite of political pressure from Canada, we are powerless to stop the United States establishing an oil tanker route from Alaska to the Washington side of the Strait of Juan de Fuca.

"All the other oil-fighting devices work only in harbours. They's be useless off Neah Bay or Pachena Point," he observed.

The Pacific Enterprise was limited to 40 feet because only private funds — his and Gulf of Georgia's — went into her but Steele said a 300-foot model would be capable of storing 5,000 tons of oil in her tanks.

The Pacific Enterprise has four tanks, two in each of her twin hulls. Borrowing the submarine Kingston valve concept, Steele, designed each tank with such a valve.

When the valves are opened, the tanks fill up with clear water. Once the mopping-up operation began, the oil-polluted water is pumped in, clean water is let out at the same fast speed until gradually the tanks are filled with only oil.

Conventional cleanup devices, up until now, work on the principle of separating oil from water. Steele said this took too much time because the two substances are not easily separated.

"Speed is essential when you're fighting a massive oil spill," Steele warned.

What indicates when the tanks are full of oil?

Steele explained an indicator made of parawax tells exactly to what level the tanks have been filled with oil.

"Because of its specific gravity parawax floats in water and not in oil," Steele said, "It's really beautifully simple."

To make her easy to be pushed by a tug, the barge has a notch in which the tug's bow is nudged, kept securely in place by a wire bridle that extends to the port and starboard sides of the barge's 26-foot beam.

Apart from the ease in which she can be pushed, Steele said the barge was so designed so she would be the first to enter polluted seas, not the tug.

Steele calls his invention OSCAR (Oil Spill Containment And Recovery).

Let OSCAR do it could well be the answer to oil spills at sea, which Steele and others see as inevitable.

California Sues Oil Firms

SAN FRANCISCO (AP) — A multi-million-dollar anti-trust suit has been filed by California against 11 major U.S. oil firms, charging them with unlawful conspiracy to restrai ntrade in the production, pricing and mtrketing of oil products.

The complaint, filed on behalf of the state, asks for unspecified damages and an injunction to bar the companies from continuing the alleged violations.

The defendants are Atlantic Richfield Co., Continental Douglas Oil Co., Standard Oil of California, Exxon Co. of U.S.A., Getty Oil Co., Gulf Oil Co., Mobil Oil Co., Texaco Inc., Phillips Oil Co., Union Oil Co. and Shell Oil Co.

ANDERSON'S PIANO TUNING
477-6439

Why buy a new piano when your old piano or player piano can be restored, refelted and tuned during summer vacation.

Phone for free estimates



for the fastidious hostess!

- Tablecloths — Lace, linen, and easy-care fabrics, in all shapes and sizes.
- Napkins
- Placemats
- Pillow Slips
- Tea Towels
- Souvenir Towels
- 1976 Calendar Towels

Plus many, many more gift items
Telephone enquiries are always welcome. Friendly, helpful service!

Candlelight Linens
722 View Street 382-3621
Adjacent to Standard Parking

Montague BRIDGMAN Ltd.
China Crystal Gifts
811 Government St. 383-0821

Clean up for Summer with
KLEAN & SHINE WINDOW CLEANERS
Very Reasonable Rates
479-8988

. . . SOON
Innovations
1208 WHARF ST.

ECKANKAR

Path of TOTAL AWARENESS

All religions have had a beginning and an ending. Even the modern religions of the day will have an ending whether or not anyone believes it. But with the ECK it is vastlyl different. No one can establish any beginning of it with a founder of such, for ECK cannot be placed within the framework of matter, energy, time and space, for It is the creation of all these elements. It is Life Itself. It just IS, and there is nothing else man nor even Soul can say about It.

From The SHARIYAT-KI-SUGMAD, Book One by Paul Twitchell

VICTORIA ECK CENTRE
1012 BLANSHARD TEL. 383-7523



NEW SUMMER AND FALL FABRICS HAVE ARRIVED!

See them Now!

LAST CHANCE TO TAKE THIS 3-WEEK CRASH COURSE!

BASIC 8 SEWING CLASSES

9 to 11 a.m. Only
July 2, 3, 4, 8, 9, 10, 15 and 16

8 LESSONS $20

MOTHER AND DAUGHTER SPECIAL $30
Phone Monday

Stretch & Sew FABRIC CENTER
2541 ESTEVAN AVE. 592-9622

TEN GOOD REASONS FOR SHOPPING AT COLUMBIA CARPET
1503 Haultain
595-1121

- Quality Brand Name Carpet and Lino
- Large Selection
- Competitive Prices
- Relaxed Atmosphere
- Free Estimates
- Professional Installation
- Open 6 Days a Week
- Evening Appointments Available
- Plenty of Parking
- We are Here to Serve You

Invited Out, but Nothing to Wear? try

One HOUR "MARTINIZING"®
CERTIFIES
THE MOST IN DRY CLEANING

Fresh as a flower in just one hour
8 LOCATIONS TO SERVE YOU

Woodward's

It's a Curled, Curled World

. . . and from all over the world we've gathered experts and expertise to give you just the right amount of curl. Whether it's a bit to bolster your classic cut . . . or a big bunch to be madly contemporary . . . we've got the perm and the person to give it. So don't wait another minute. Phone for your permanent wave appointment now.



Summer
PERM SALE
ON NOW!

RAYMOND salons

Woodward's Mayfair, Second Floor.
Phone 386-3322. Use your charge card.

Better Way Sought

WASHINGTON (AP) — Ron Nessen, White House press secretary, says he and his press-office staff will spend the weekend at Camp David working on ways to improve White House press briefings.

Nessen made the statement after a briefing during which he criticized un-named newsmen for "blind, mindless, irrational suspicion and cynicism and distrust" and threatened to discontinue his daily news briefings in their present form.

Spokesman For 'Nature' Retires

By HUMPHRY DAVY
Times Staff

British Columbia faces many problems in the future and should continue to build its "brain bank" to prevent costly and irreparable mistakes, says Dr. Adam Szczawinski, curator of botany for the Provincial Museum.

While many bright young men have been taken on by the government in the past few years, the province is still short of top-notch scientists and experts to ensure B.C. resources are used properly, he said.

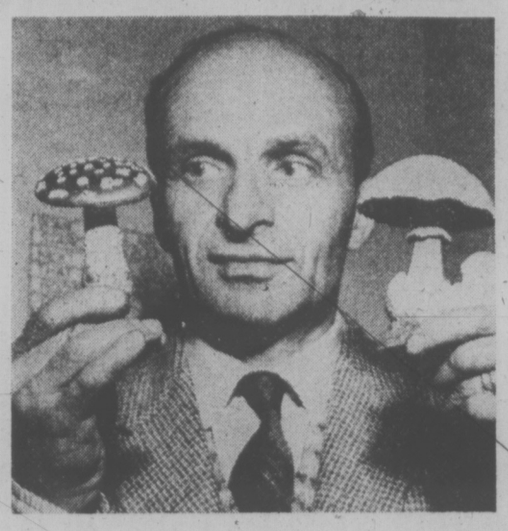
"When I say experts, I don't mean pseudo experts," said the 61-year-old botanist, who announced he was retiring at the end of July after 20 years service with the government.

Szczawinski, one of B.C.'s leading conservationists who helped preserve many beautiful areas in the province from degradation, fought for better planned cities and against wasteful land practices, said he was retiring strictly for personal reasons.

"I have enjoyed my work," he said, "but now I want to move into other fields. I will be able to devote more time to conservation without the burden of administrative duties. Besides I want to enjoy nature when there's time."

Looking back at the province's expansion over the past 20 years, he observed there are still many people who think B.C. is a pioneering province and a land of plenty.

"They are dreaming," he said. "It was a land of plenty when there were a few thousands people here, but not with two million, plus hundreds of thousands more to come."



DR. SZCZAWINSKI

"The greater the population, the less you have and the more the problems," he noted.

But he explained by this he did not mean there should be no growth.

"There is still lots of room in B.C. for people," he said. "But growth should be controlled carefully. I believe in controlled growth. It is necessary if we are to prevent serious social problems and waste of our resources."

Szczawinski who started to fight in the fifties for green belts and parks in the Greater Victoria area, said people today are aware of the need for green areas free of pollution.

"I think they see it is necessary for their health and for their very survival," he added.

He pointed out the alternative is "urban jungles," which many U.S. cities have become.

"The fathers of some of these U.S. cities gave little thought to planning and to setting aside green areas for the future," he pointed out. "Today it is too late .We can avoid making these mistakes."

But the subject nearest to the botanist's heart is "nature" which he has seen dispoiled and slaughtered in many parts of the province.

"British Columbians have been pretty destructive," he said. "I hope they now realize that they are dependent on nature and without nature can not survive."

Of Polish birth Szczawinski has had some hair raising experiences and adventures. He graduated from the University of Lwow with a master's degree in 1937 and stayed on to lecture in botany while he worked for his PhD. But the Second World War intervened when Germany and Russian forces invaded Poland.

He joined the Polish Underground and was captured and escaped three times from the German Gestapo and Russian KGB.

He escaped to France via Yugoslavia and joined the Polish legion under the French army. After some bitter fighting and France fell, he managed to board an overloaded freighter and reached Gibraltar safely. From there he went to Britain.

In Britain, he joined the Royal Air Force as an airman and within a year had risen to the rank of Wing Commander. Later he served in an advisory group to London's Air Ministry, a post he held until 1948.

Immigrating to Canada with his Scottish wife, he first tried farming on a couple of acres on Lulu Island, but that failed, and he took the first job that came to hand — firing a boiler in a fruit cannery.

But Botany was his interest and he entered the University of British Columbia, where he won his Doctorate of Philosophy — the first in botany that University ever granted.

Szczawinski joined the provincial museum in 1956 under the late Dr. Clifford Carl and from the start become involved in pollution control, preservation of green belts, parks and conservation.

He and a group of citizens were largely responsible for preventing Thetis Lake Park from being hacked up by power transmission lines and logged.

He also worked with a group of scientists to establish ecological reserves in the province and on one occasion was silenced by former Premier Bennett for trying to save the last big game area in B.C.

He helped medical research on hay fever and allergies for five years and became a member of the Poison Centre at the Royal Jubilee Hospital.

As curator of botany, he has published a number of books and articles on botany, his latest one being on the flora of the Saanich peninsula.

Szczawinski believes that British Columbians can preserve their quality of life if they will speak up.

As far as he is concerned, he is going to continue being a spokesman for "nature."

He's retiring all right, but as he says, not from the battle to save nature and to provide people with a better environment.

HIKE
A WILDERNESS III TRIP THIS SUMMER
STRATHCONA PARK — JULY 13 - 29
Co-eds 14-18 $175.00*
2½ weeks of fantastic hiking in an inspiring mountain setting
* Fee includes transportation, food, shelters, and group camping equipment
REGISTER TODAY!
YM-YWCA 880 COURTNEY 386-7511

Special Carrier
PORTABLE WEATHERMATE AIR CONDITIONER
6000 BTUH
$199
Reg. $249.00
- Lightweight, carry-home conveniences
- Thermostat controlled comfort
- Exhaust control removes stale, smoky air
- Reliable long-life compressor
- Install it yourself in minutes
- Flexible air-flow control
- Washable filter
- Factory-mounted installation kit

WARRANTY
First year—Repair or replace any parts which are defective in material or workmanship free of charge.
Additional Four Years—Repair or replace compressor, condensor, evaporator, or interconnecting tubing if defective in material or workmanship free of charge.
Call us now at 386-3475 and save $50
NELS FOSTER REFRIGERATION AND AIR CONDITIONING CO. LTD.
944 NORTH PARK ST. 386-3475 "Since 1928"

BEACH ACRES HOLIDAY RESORT
40 Acres of Playground by the Sea
IN PARKSVILLE
OPEN for July and August our gracious "OLD-WORLD" Lodge Rates from $13.00
RESERVE NOW for your September Holiday in a Family Cottage right on the beach.
OFF-SEASON RATES BEGIN LABOUR DAY
PHONE 248-3424
R.R. 1, PARKSVILLE, B.C.

FELICE'S CATERING
FOR ANY PARTY ANYWHERE
For Information
Ph. 382-3239

Vilas
FINE MAPLE FURNITURE
FREE DELIVERY Anywhere in B.C.
Call in, write or phone for prices and color brochures. Large stock on display in our showrooms and for immediate delivery. 90 Days NO INTEREST or easy budget terms.
B.C.'s LARGEST VILAS DEALER
Continental Home Supply Ltd.
716 JOHNSON STREET PHONE 386-2458
(Division of Monarch Stores)

NOW OPEN!
OUR NEW PICK-UP AND CALL OFFICE AT 830 FORT STREET, Downtown
Across from CJVI
Now Three Locations to Serve You, Also Office at Cadboro Bay Village
★ Our Modern New Plant at 2922 Tillicum Road, entrance off Vincent
Imperial Hallmark DRY CLEANING
• SHIRT SERVICE • DRY CLEANING
• DRAPERIES • LAUNDRY SERVICE
• REPAIRS
OPEN 7:30 A.M. TO 6 P.M. MONDAY THRU SATURDAY
FOR FREE PICK-UP AND DELIVERY
PHONE 388-6211

272 GORGE ROAD WEST—GORGE SHOPPING CENTRE
FAIRWAY
• DISCOUNT HOUSE •
Prices Effective SUN., MON., June 29, 30
OPEN TUES., JULY 1, 10 A.M.-7 P.M.
WEEKDAYS 9-9 We Reserve the Right to Limit Quantities SUNDAYS 10-7
Pacific, 16-oz. Tall Tins CANNED MILK 4 for 89¢ With $10 Order or Over — Limit 4 Tins
Canada Grade A Beef ROUND STEAK Full cut, lb. 1.49
Government Inspected PORK HOCKS lb. 49¢
Burns Boneless SMOKED HAM Fully Cooked lb. 1.39
New Zealand Spring, Whole or Butt Half LEG-O-LAMB SHANK HALF, lb. 1.29 lb. 1.19
Local New No. 1 POTATOES 10 lbs. 1.00
Heinz 14-oz Tin SPAGHETTI 3 for 1.00 In Tomato Sauce
Fresh Stalk CELERY 2 for 39¢
Heinz 14-oz. Tin RED KIDNEY BEANS 2 for 69¢
Granny Smith APPLES 3 lbs. 1.00
Heinz, 12-oz. Jar Relishes 2 for 89¢
Romper, 25-oz. King Size PET FOOD 4 for 1.00 24 Per Case, 5.79
Libby's Unsweetened GRAPEFRUIT JUICE 48-oz. Tin 57¢
IVORY LIQUID 32-oz. King Size 99¢
Nabob, 24-oz. Tin Strawberry Raspberry Jam 1.09
OPEN SUN. 'til 9
SALE CONTINUES
NEW! mandel floor coverings


Holiday From Strife

LONDON (Reuter) — A party of 28 school children from strife-hit areas of Northern Ireland flew to North America this week for an expenses-paid, six-week holiday.

Belfast housewife Sarah Hughes wrote to more than 50 United States and Canadian newspapers three years ago about the plight of children in the city.

A collection was started in Minnesota and the children were invited for a holiday in American homes.

Mrs. Hughes left London's Heathrow Airport today for Winnipeg before flying on to the U.S. She said most of the children, aged 9 to 11, had had at least one member of their family, often their fathers, killed in Northern Ireland.

"They all come from depressed areas and we had to provide clothes for one or two of them," she said.

Time for a Vacation



TAKE THE TIMES ALONG FOR ADDED PLEASURE!
Make your vacation more enjoyable by having the Times mailed or delivered to your vacation address. Get the Victoria news while it is fresh and exciting; enjoy your favorite features while away! Complete this handy coupon and place it in the mail.

Home Delivery will be resumed as soon as you return.
PHONE 382-3131
Circulation Department or use the coupon.
Mail subscriptions are required to be paid in advance.

VICTORIA TIMES,
Circulation Department,
2621 Douglas Street, Victoria, B.C.
Please have the Victoria Times forwarded to my vacation address below:
EFFECTIVE.....(Date)
NAME .....
PRESENT ADDRESS .....
VACATION ADDRESS .....
RESUME DELIVERY TO MY HOME ADDRESS:
DATE .....

JAMES BAY RESIDENTS
Our new Travel Bureau in the heart of James Bay opens soon. Meanwhile, ask for our Ticket Delivery Service.
FEATHERSTONE TRAVEL SERVICE
386-6101
734 Yates St.

100 PLUCKY FRENCHMEN

By PAUL MAJENDIE

PARIS (Reuter) — A middleaged businessman broke down and cried with the strain, a Paris taxi-driver kept a packet in his pocket to prove his will power while the other 98 gnawed desperately at liquorice sticks or just sat around fidgeting.

The 100 were a determined group of Parisians who stopped work for a week, went to a country retreat and tried to give up smoking.

By the end of the week 97 per cent proudly boasted that they had not lit up.

Radio France chief Michel Tauriac explained why he thought the campaign was such a success.

He said: "We transplanted Parisians to the tourist spot of Gerardmer in the Vosges area which gave them the impression of being on vacation. But we put them in an enclosed situation."

"The vegetarian diet which goes with disintoxication was given to them at their hotel. The 90-minute evening lecture sessions with doctors and psychologists really had a spectacular effect."

Slogans were dotted everywhere to remind the sorely tempted "five minutes pleasure cuts 16 minutes off your life".

But the strain proved considerable. Many complained of dizziness as a withdrawal symptom and one businessman said: "I rang up my wife and started to cry like a child. I couldn't stop."

The volunteers—including doctors, plumbers, lawyers, a helicopter pilot and pregnant woman—often resorted to compulsive nibbling of liquorice sticks as doctors graphically illustrated what cigarettes were doing to their insides.

One girl admitted: "You have to forget a smoker's gestures— looking for a packet of cigarettes in your pocket all the time and also thinking there is something missing between your fingers.

The much-publicized exercise was watched with considerable attention by Health Minister Simone Weil who has pledged to launch a nationwide campaign against the dangers of smoking.

She set up a 20-man commission to study the problem and the yhave come up with two major suggestions widely adopted by other Western countries — restricting cigarette advertisements and putting health warnings on packets.

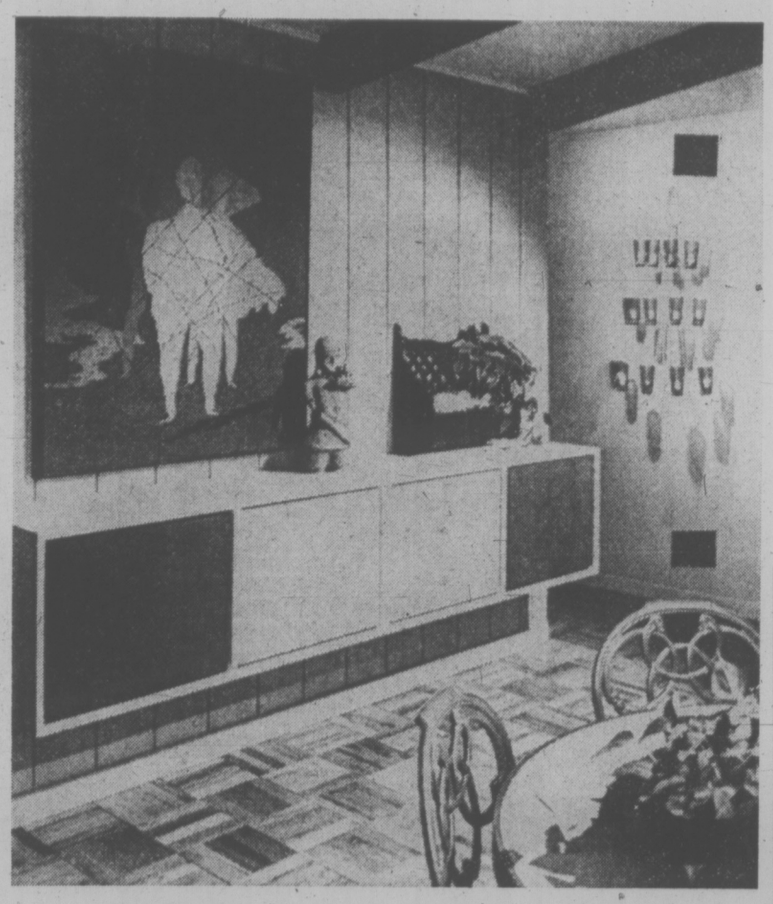
In Mrs. Weil's eyes the important thing now is that "French people know exactly what are tobacco's snags for their health. What's worrying is the increase in tobacco consumption. If the campaign can put a brake on this, then it's a good thing".

Shakespearean Festival
ASHLAND, OREGON
presents
ALL'S WELL THAT ENDS WELL
HENRY VI, PART ONE
ROMEO AND JULIET
Enjoy these spectacular plays on our exclusive Ashland Tour. Sept. 2nd — 6 days. $149.00 Double Occupancy. Includes transportation, accommodation and reserved seats for three shows.
Reservation accepted only to August 4th.
Phone for complete itinerary.
Capital Tours
384-1432
403-645 Fort Street

Come along to
DISNEYLAND
THE ALL-FUN WAY!
Summer Vacation Coach Tours — 10 Days
July 12, Aug. 16 and Sept. 20
Family prices begin at $193 Ea.
All-Fun Family Tours put the fairy-tale world of Disneyland at your doorstep at rates you can afford. And there's more . . . like admission to Disneyland plus 15 attractions, Knott's Berry Farm, Movieland Wax Museum, and the fascinating San Diego Zoo.
MARITIMES MAGIC — 22 DAYS
From coast to coast by All-Fun coach and Air Canada. Departs July, August and September. $729 Ea. Sharing
CALIFORNIA—15 DAYS Of sunshine.
Departs July, August and September
CALIFORNIA—Arizona — 16 DAYS
From Sept. 27, Oct. 16, Nov. 15, Dec. 6
CALIFORNIA-PALM SPRINGS
Nov. 8
For reservations or free color brochure contact your travel agent or
ALL-FUN TRAVEL
2620 Quadra Street
382-4271
ALL FUN TOURS!

Sands SINCE 1912
The Sands Family Serving Vancouver Island
SANDS WESTWOOD CHAPEL OF FLOWERS
Nanaimo, B.C. 753-2032
SANDS LADYSMITH FUNERAL CHAPEL
Ladysmith, B.C. 245-2331
SANDS HIRST FUNERAL CHAPEL
Duncan, B.C. 746-5212
SANDS FUNERAL CHAPEL OF ROSES
Sidney, B.C. 656-2932
SANDS MORTUARY LIMITED
The Memorial Chapel of Chimes
Victoria, B.C. 388-5155
SANDS FUNERAL CHAPEL OF HEATHER
Colwood, B.C. 478-3821
SANDS MORTUARY LIMITED

DRURY'S EVERGREEN TOURS
478-6520
(If no answer phone evenings)
LUXURY COACHES
PENDER ISLAND
(includes ferry and tour of island)
Sat., July 5 — 1 p.m.
$7.50
PARKSVILLE & CATHEDRAL GROVE
Sunday July 13—10:30 a.m.
$7.00



BUFFET FIT FOR WALL

You can hang this buffet unit on your wall. This unit is really simple to build. It consists of two fir plywood boxes hung side by side. You put shelves inside on adjustable shelf supports and hang plywood doors on the front. The doors at the ends are covered with fabric.

You can build only one of these units if you don't have the wall space for both. Or, maybe you would like these units in your living room with a stereo speaker in each of the end sections. Once you have basic boxes, variations are endless.

To order the Wall Hung Buffet pattern No. 170, send $2.00 cheque or money order to:

DECO-PLANS
P.O. Box 90
Boucherville, Quebec

Craps Best Bet, Statistics Show

By ROBERT MURPHY

RENO, Nev. (AP) — How good are your chances of striking it rich in the casinos? Not very, says Bill Eadington, an economics professor at University of Nevada, who recently compiled statistics on gambling.

Among his findings: for every $100 bet playing roulette over a prolonged period, you'll probably lose at least $5.50. For the same amount bet in Keno, you'll lose $25.

Statistics can be compiled on every aspect of gambling. The most widely used is the "expected loss" factor, a term which indicates how much money will be lost on every bet made.

Craps is the best game to play, according to this type of rating, Eadington said.

The expected loss on this game is 1.5 per cent, meaning that for every $100 bet, the player's loss will be around $1.50, he said.

Bacarrat has the next-lowest expected loss figure, with 2.5 per cent. Blackjack, or 21, is hard to judge with statistics because the quality of player must be considered.

Eadington said with a good player, the expected loss may be as low as one or two per cent. "A bad player who does everything wrong could have a loss factor of 10 per cent."

The expected loss on slot machines ranges from five to 25 per cent, depending on how the casinos have the machines set for payback, Eadington said.

"If a gambler just plays for an evening or a weekend, he has a good chance of ending up ahead for that period. But if he stays in the casino for a prolonged period of time, eventually the house advantage will just grind him away."

With the deck stacked so much against the player, it would seem that business would be going down, but the gaming industry here is growing.

The industry's gross taxable revenues topped $1 billion in 1974, a 14-per-cent increase over 1973's $878 million.

Eadington has his own philosophy of gambling.

"I don't encourage people to gamble, and I don't discourage them. Gambling is a form of entertainment, so people should realize that it's going to cost them money."

Kissenger Leaves

WASHINGTON (Reuter) — United States State Secretary Henry Kissinger left for a week-long vacation on Friday at St. John in the Virgin Islands. Kissinger will be staying at Caneel Bay Plantation, a resort owned by Vice-President Nelson Rockefeller's family.

U.S. HOLDS 2 AS SPIES

WASHINGTON (AP) — FBI agents arrested two men Friday on charges of spying for the Soviet Union.

The FBI identified the two as Sarkis Paskalian, 36, who has been living in New York, and Sahag Dedeyan, 41, of Rockville, Md., a mathematician formerly employed by organizations doing secret defence work.

Both men are natives of Lebanon. Paskalian, who came to the United States in 1968, is a resident alien. Dedeyan is a U.S. citizen who held a top-secret clearance.

Paskalian was charged with conspiracy to gather classified defence information to aid a foreign country. The charge carries a maximum penalty of death.

Dedeyan was charged with not reporting the illegal photographing of national-defence information, a charge carrying a maximum penalty of 10 years in prison and a $10,000 fine.

Dedeyan worked for Operations Research Inc. of Silver Spring, Md., and was an associate mathematician at the Applied Physics Laboratory of Johns Hopkins University at Silver Spring from 1966 until September, 1973.

During that period, the FBI said, Paskalian approached Dedeyan, a distant relative.

While employed at Johns Hopkins, Dedeyan had prepared a secret study entitled "Vulnerability Analysis: U.S. Reinforcement of NATO."


BOB BEECHER
BOOK NOW for AUSTRALIA and NEW ZEALAND "FLY/DRIVE TOURS"
14-DAY INDEPENDANT FLY-DRIVE TOURS
TO AUSTRALIA FROM $1267.00
TO NEW ZEALAND FROM $1247.00
PRICES INCLUDE:
1. ROUND-TRIP ECONOMY JET FLIGHTS VANCOUVER/SYDNEY OR AUCKLAND
2. ARRIVAL TRANSFER
3. CAR RENTAL—UNLIMITED MILEAGE
4. HOTEL ACCOMMODATION
Also available
FLY/COACH and FLY/TOUR HOLIDAYS
for brochures and reservations, contact:
BURRITT TRAVEL
386-7574 635 YATES

Hair Falling Out

LONDON (Reuter) — The recent spell of hot weather in Britain is making people's hair fall out, experts say. One hospital says it has received more patients suffering from hair loss than normal for this time of year and experts blame it on the weather.

FOR TRAVEL INSURANCE
P. R. Brown and Sons Ltd.
762 Fort St.
385-3435

Comox Phase-Out

Within a few days no aircraft maintenance work will be done at Canadian Forces Base, Comox, leading to the eventual phasing out of 91 servicemen employed on this work.

Instead, planes from Comox and Summerside, P.E.I. will be flown to Greenwood, N.S. for repairs, the crews flying back replacement planes to the two bases.

Spokesman Capt. Val Cretney said the 91 men will not be transferred from the base but put on other duties, the cut in personnel being made through attrition over a 12-18 month period.

There are 1,700 servicemen and 300 civilians employed full-time at the up-Island base and Cretney said the cutback will have little or any impact on Comox's economy.

In addition to the Comox cutback, Greenwood is to lose 251 military positions and Summerside, 75.

One of the operational Greenwood squadrons will be phased out and six Argus aircraft lost.

Greenwood base commander Col. Allan Pickering said the squadron is due to be phased out by Sept. 1. He estimates an economic loss of $3.5 million to the community.

RENO
FLY PACKAGE
2 Nights 327.52
3 Nights 362.26
FOR TWO
From Victoria including air, hotel, package.
TRAVELEYDEN
For Value and Dependability
768 Fort St. 388-4201

YOUR HOLIDAY HOT LINE
382-6160
Ask for Marilyn, Dwight or Bill
AIR . . . TOURS . . . TRAINS . . . CHARTERS . . . SUN . . . CRUISES
WESTERN CANADA TRAVEL SERVICE LTD.
729 JOHNSON ST. Opp. Civic Parkade 382-6160

10 3/8%
TERM DEPOSITS
• ENQUIRE about our deposit plans that are available with rates up to 10⅜%. We will advise you on the various ways we can pay you interest, ranging from a monthly payment to the compounding and deferring of your interest to maturity for tax purposes.
• ALL DEPOSITS are FULLY GUARANTEED without limits as to amount, at Vancouver Island's largest credit union. We are also open Saturdays until 1 p.m.
WEST COAST SAVINGS
CREDIT UNION
VICTORIA 386-6355 239 Menzies St.
ESQUIMALT 382-8215 522 Admirals Rd.
COLWOOD 478-5534 Colwood Plaza
SOOKE 642-5233 6689 Sooke Rd.

HAWAII
YOUR COMPLETE RESERVATION SERVICE IN VICTORIA.
CALL FOUR SEASON TRAVEL. 620 VIEW ST. 384-7108

WAIT
UNTIL MONDAY'S TIMES TUESDAY'S COLONIST
FOR THE BIG NEWS
WATCH
FOR THE SMASHING AD THAT TELLS THE WHOLE STORY OF THIS EVENT!
THE TRADERS
715 FINLAYSON ST. (Top of the Town) PHONE 388-6264

TAKE THE ALL-FUN BUS TO RENO

Departs: July 12 and 26, Aug. 2, 9 and 30

SUMMER SPECIAL

Twin or Double Only **$119** ea.

- Air conditioned, rest room, stereo equipped coach
- Accommodation at THE PIONEER INN or RED CARPET
- Get acquainted wine and cheese party
- Two breakfasts at the Cal-Neva Club plus meal discounts
- Regular fun packages — Pioneer Inn or Riverside, Ponderosa or Silver Club
- Side trips to Virginia City, Carson City and Lake Tahoe
- $1,000 Excess Hospital and Medical Insurance

Write or Phone Your Travel Agent or

ALL-FUN TRAVEL
382-4271

ALL FUN TOURS!!

Thomas Cook/Canada
WORLD TRAVEL SERVICE

CRUISE TO ALASKA

7, 10 or 12 days relaxing on board a cruise liner and scenery that is absolutely spectacular. THOMAS COOK has available for you a complete selection of Alaska Cruises to suit your pocketbook. Leaving from Vancouver throughout the summer.

Prices from $475

Thomas Cook

The first name in travel. Everywhere.

1322 Douglas St., Victoria 388-7811
416 Seymour St., Vancouver 688-0231
643 offices in 53 countries



Sun Temple Orissa state landmark

Tourists can know India by visiting Orissa state

ORISSA, India — European and North American lion tamers could learn a trick or two for their circus acts by visiting this state located on Indian's east coast.

In fact, the average Canadian visitor might not even want to see big jungle cats go through circus paces at the crack of a whip again after witnessing the Adivasi tribes India's east coast.

Adivasi literally means tribal people. And right in the centre of Orissa State, these tribes can be seen. It is one of the few places left in the world where men in the state of nature can still be found.

Some of the hunters of the Adivasi tribe are actually capable of hypnotizing tigers! It's a unique experience to watch these men try to outduel jungle cats in this way — without aid of weapons or protective cages. And that's just for starters. They also have a peculiar way of curing snake bites. First, the blood-stream is closed off with a tourniquet, then the snake is lured back with flutes. Finally, the reptile is hypnotized and sucks back its own poison.

It may sound like something out of Ripley's "Believe it or Not" — or even a circus sideshow. But in this case, it happens to be true. The Adivasis are descendents of the people who lived in Orissa before the Aryan invasions from the north over 3,000 years ago. Today, the tribes are protected by the Indian government, as they own valley lands and may not sell without government permission. Of course, modern civilization has brought about some changes. For example, many trible people have left traditional hunting and farming behind to become workers in the iron fields.

For the most part, however, they remain unspoiled. Their skin is very dark, and gleams in the hot sunlight. Men still carry bows and spears, and wear basic loincloths. The women are also sparsely dressed, and walk carrying babies on their hips.

Their society is uninhibited. Unlike the rest of India, where the majority of marriages are arranged, the tribal people marry for love, and divorce if they so desire. The men and women dance to the beat of drums at frequent village gatherings which can last for hours, or even days, until everyone becomes totally exhausted.

The jungle area where the Adivasi Tribe lives comprises only a small part of Orissa, but the visitor with a bit of adventure in his veins will certainly enjoy seeing it. For those a little less inclined towards this sort of thing, Orissa is still a fascinating state. It has been said that if you know Orissa, you know India. In capsule form, the visitor can catch glimpses of the India lost in history's caverns before Christ was born, or the golden age of temple builders — and finally a modern country facing the world of industry. In addition, a classical dance form evolved in Orissa, and is still going strong. It is called the Odissi, and is still another visitor attraction.

All of these ingredients are set in fertile green plains, mountains, game-filled forests, beaches with some of the world's finest sand, water falls, and great rivers. Finally, add some of the holiest Hindu cities in India with their thousands of pilgrims, colourful festivals, holy men and centuries-old temples, and you have an attraction visitors won't soon forget.

The state lies on the shores of the Bay of Bengal, with an area of some 60,000 square miles. In the west are the flatlands reaching out to the Eastern Ghats, where green valleys and five large rivers flow into the Bay of Bengal. In the upper regions and slopes are forests containing wild elephants and bengal tigers along with rare species.

Although there are over 15 million people in Orissa state, there is only one city with a population of over 100,000 people. The people, called Oriyas, are basically rural — simple, friendly people who follow the traditional craftsmanship and farming of their forefathers.

Little about Orissa is "Western", so for those with a lively curiosity, the state is bound to appeal.

In reality, however, recorded history can be traced back to about 260 B.C., where the edicts of Emperor Ashoka are carved in rock just five miles from the current capital of Bhabaneswar.

He fought a bloody war to conquer Kalinga, but repented and converted to the Buddhist way of non-violence. And although his religion eventually spread throughout India following Ashoka's conversion, strangely it did not last in the province itself.

Fascinating are the huge temples and other monuments created by the successive waves of conquerors. It is said that 7,000 temples once ringed the sacred lake Bindu Sagar.

The most impressive temples, however, are found in Bhubaneswar and Puri.

Bhubaneswar is the capital city, with two aspects of interest to visitors. There is the 20th century garden, and the picturesque town with its numerous temples. Within a six mile radius, it is possible to see a panorama of Orissa's art and history dating from 3 B.C. to 16 A.D. The city, with literally hundreds of temples, certainly merits the name "Cathedral City of India."

Puri, site of the famous Jagannath (Lord of the World) temple is one of India's holiest cities, perhaps second only to Banares, location of the famed Ganges River. About a dozen religious festivals are observed at Puri each year, the most interesting being Rathyatra, or Car Festival, commemorating a journey of Krishna. The huge wooden chariot which carried the image of Jagannath during the festival has given the word 'juggernaut' to the English language.

The temple itself, a magnificent structure built eight centuries ago, dominates the countryside for miles around. Lightly carved, the temple belongs to a period in Orissa's history when architects sought to impress the beholder with mass rather than ornamentation.

A NEW, EXCITING SOUTHERN OREGON MINI-TOUR

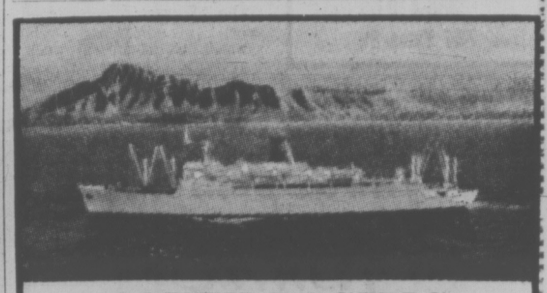
5 Days — 4 Nights

Tour Southern Oregon in a deluxe, air conditioned coach. Stay at the luxurious Country Squire Inn at Eugene from where you will visit the famous Wildlife Safari & Children's Zoo. Ride deep into the Cascade Mountains aboard an historic train, watch the Sea Lions in their caves at the fabulous Inn at Spanish Head on the breathtaking, rugged Oregon coast.

All this for only $112.50 (per person sharing).

DEPARTURES July 7 and 21, Aug. 4 and 18.

REDWING TRAVEL
545-645 Fort St. 383-5311 - 382-5194
or call your Travel Agent.



SOUTH PACIFIC CHRISTMAS CRUISE

32 Days sailing Honolulu December 15.

PASSENGER AGENT IN VICTORIA

WILLIS TRAVEL SERVICE
385 4312 • 578 Yates St., Victoria, B.C. • 385 4312



ORIENT CRUISE

Sail Sept. 27 on board the Holland American's cruise ship "PRINSENDAM" for Alaska and the Orient. Ports of call include Ketchikan, Juneau, Glacier Bay, Valdez, Anchorage, the Aleutians, Hakodate, Tokyo, Kobe, Okinawa, Taiwan, Hong Kong and Singapore.

On arrival in Singapore commence a tour including Singapore, Penang, Kuala Lumpur and Hong Kong, returning home to Vancouver on Nov. 9, 1975.

Cost including:
* Sharing outside upper and lower bedded cabin.
* Air fare Singapore to Vancouver.
* Most meals and some sightseeing.
* Sharing twin-bedded hotel rooms.

$2959.00 (U.S.)

FOR BOOKINGS CALL 382-9202
1075 Pandora at Cook "Free Parking"
(BCAA members and non-members welcome)
BCAA TRAVEL AGENCY

YOU'LL LOVE US



HAWAII
2 Week
Package Tours
Saturdays from Vancouver
$399 up

WILLIS TRAVEL SERVICE
578 Yates 385-4312
Opposite Post Office
for Personalized Service

WATERTON LAKES
July 19 — 7 Days — $165 Twin
A scenic, relaxing week viewing the beauty of Southern B.C. and circling Waterton and Glacier National Parks. The return trip is over the unexcelled North Cascades Highway.

ALASKA TOUR
Aug. 5 — 14 Days — $474 (Sharing)
One of B.C.'s most popular bus-cruise tours: central B.C., the Inside Passage via Sitka to Skagway, Alaska, W and Y Rail over The Trail of 98 to Whitehorse, Yukon; the Alaska Highway through Northern B.C. to Bennett Dam. Probably the last chance to do this type of tour; Don't miss it.

SCENIC THEATRE TOUR
Sept. 1 — 6 Days — $149 (sharing)
Three high-calibre productions at the Oregon Shakespeare Theatre in Ashland, Oregon: the "Stratford of the West", plus optional matinees and some of the finest scenery in the North West. Reserve now.

OLYMPIC CIRCLE TOUR
Aug. 9 — 4 Days — $89 (sharing)
A brief, relaxing experience: Hurricane Ridge, Lake Quinalt, The Rain Forest, Hoquiam Castle and home via Seattle with time for shopping. A fine mini-holiday!

DAY TOURS

July 1st	Parksville	$11.50
July 12	Salt Spring	$12.00
July 26	Bellingham	$12.50

Call the holiday number
384-1432
Capital Tours
403-645 Fort Street, Victoria
(4th Floor, Yarrow Bldg.)

SAVE MONEY FLY BY CHARTER

HAWAII MEXICO
GREAT BRITAIN COSTA DEL SOL

DEPARTURE DATES FROM NOW 'TIL SPRING '76 ARE STILL AVAILABLE TO SUIT YOU!

FOR YOUR CHARTER FLIGHTS CALL THE SPECIALISTS!

Danny Millar Dale Thorngren
386-6101

FEATHERSTONE
TRAVEL SERVICE LTD.
734 Yates St.
386-6101

Peter Hotten
Colwood Plaza
478-9505

Remember: "If it's Travel It's Featherstone!"

SALT SPRING
Thursday 9:30 A.M.
July 10 $10.50
A very pleasant days outing and 2 short ferry trips. Drive around the island and lunch at Ganges is included. Home via Fulford.

HURRICANE RIDGE
Tuesday 10:00 A.M.
July 15 $11.50
Scenic drive up to the Ridge. Spectular Mountain scenery of Olympics and Juan de Fuca. Reserve early.

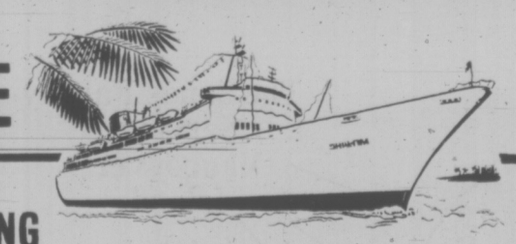
HARRISON
Wednesday 8:00 A.M.
July 30 $13.00
Lovely drive along the north shore of the Fraser. View the valley from Westminister Abbey. Lunch, swim-walk at Harrison.

These Tours are filling very quickly. Decide now to be with us on the tour or tours of your choice, and reserve by deposit.

CANADIAN ROCKIES
Aug. 22 to 28 8:00 A.M.
Dble. $180 Twin $190
This scenic tour of beautiful southern British Columbia includes the rugged Monashee mountains Arrow and Kootenay Lakes — Fort Steele — Radium Hot Springs and Banff. Return via Lake Louise and Rogers Pass.

GRAND CANYON BRYCE AND ZION CANYONS SALT LAKE CITY DEATH VALLEY
We will be taking this popular tour again this fall, Sept. 22 to Oct. 4.
This is one of our most popular tours. It has something for everyone. Mountains—deserts—lakes—yawning canyons in ever beautiful technicolour. Overnight on the north rim of Grand Canyon—see the eroded spires of Bryce. Two nights in Las Vegas and two nights in Salt Lake City.

B.C. TRAVEL
402-1029 Douglas St. 385-4732
Hours: 9:30 to 12 and 2:00 to 5:00



CRUISE
with
ROYAL VIKING
to
MEXICO — PANAMA CANAL CARIBBEAN — FLORIDA

16 Glorious Days from $1,346

Ports of Call: San Francisco, Los Angeles, Mazatlan, Puerto Vallarta, Panama Canal, Caragena, Willenstad, Montego Bay, Fort Lauderdale



	DEPART SAN FRANCISCO	ARRIVE FORT LAUDERDALE
1975	October 7	October 24
	November 12	November 29
1976	January 4	January 21
	February 9	February 26
	March 16	April 2
	April 6	April 23
	April 21	May 8
	May 12	May 29
	May 28	June 14
	September 5	September 22
	October 19	November 5
	November 16	December 3

BOOK NOW FOR BEST CHOICE OF CRUISE AND ACCOMMODATION

TOTEM TRAVEL

MAYFAIR 386-3277 — HILLSIDE 595-1181 — DUNCAN MALL 748-2594 — PORT ALBERNI 728-8138

"At Totem, Most of All It's the People"

PASSPORT PHOTOS
10-Minute Service
Open 'til 9 P.M.
Wed., Thurs., Fri.
STUDIOS
Hillside Shopping Centre 595-8024

Luxury life at sea

By FRANK MACOMBER

ABOARD FAIRSEA (CNS) — After a day or so of soaking up sun on the decks of this luxury cruiser, you get to wondering if this kind of travel is for real or something out of the days of F. Scott Fitzgerald and the '20s.

Then you talk to some of the ship's officers and even to the president of Sitmar Cruises, which operates this cruise ship and her sister, the Fairwind.

Ocean travel is on the upswing, partly because the teenagers of the '60s have found out the passengers no longer bring steamer trunks aboard or wear dowager-type, down-to-the-heels dresses to the dining salon.

The younger generation has found out that middle-aged or even old folks can get with it at sea. So more and more they're beginning to book cruise on ships like the Fairsea and Fairwind.

On this week-long journey from Los Angeles along Mexico's Pacific coast as far south as Mazatlan the average age of the passengers is about 42. A few years ago it would have been closer to 50. Until the early 1970s young North Americans just weren't having any of this "shipboard idle" stuff. It was all part of the generation gap and just about as ill-considered.

Sitmar officials say their bookings for both the West Coast (Mexico-Canada-Alaska) and the East Coast (Caribbean-South America) cruises are picking up steadily, partly because it costs such a bundle to travel in Europe these days.

Nobody can enjoy $5 drinks and 85-cent coffee for long, even in West Germany, France or Italy.

J. P. Bland, Sitmar Cruises president, says cruise vacations are the swiftest-growing factor in the $30 billion-a-year international travel industry.

To achieve the climb back up, the modern-day floating luxury resorts have had to weather the head winds of an uncertain economy.

The best evidence that they have made it, says Bland, is the passenger population sailing on cruises out of U.S. ports these days.

Last year about a million cruise passengers were on board the 80 to 90 ships serving U.S. markets, the Sitmar president recalls.

"That's an increase of about 54 per cent over the 650,000 cruise passengers sailing in 1970," Bland points out.

This year the upward climb still appears to be holding firm, perhaps party because North Americans are less enchanted with auto and camper-motor home vacations than they were before the energy crisis began to take its toll.

But Bland has some other ideas about it, too.

"A cruise vacation is a different experience from just another week in the mountains or at the beach," he says. "Cruising is the type of vacation most of us need — a complete severing of our ties with the mainland and all its problems.

Bland concedes the price tag on a seven-day cruise might be higher than a week at a hotel — until you tack on the "hidden" costs of hotel life.

"On a cruise you know exactly how much your vacation will cost," Bland says. "Most people have a lot of trouble prebudgeting a hotel-based vacation."

Sitmar's package is typical of how the system works:

The price of a seven-day cruise, calling on major ports along Mexico's west coast "Riviera," begins at dockside at $350 per passenger for double occupancy. Passengers living in faraway Chicago can take the same cruise for only $75 more.

The package price of $425 represents a $217 savings per person in air fare and includes round-trip coach service, the cruise, ground transportation, porterage fees, federal and port taxes.

North Americans hit by economic uncertainties are cutting down on vacations but not crossing them off, Bland says.

"The tendency seems to be to hold on to one big annual vacation but to cut back on the number of short trips," he said. "Cruise vacations, for families, couples or singles, seem to meet the qualifications most people are looking for."

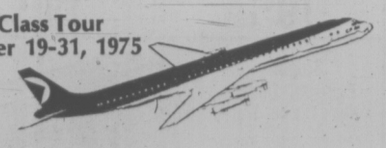


Cute coach

Barbara Jo Graves, tennis coach at a Palm Springs, Calif. high school, takes time to enjoy the sport at the Tennis Club in this sunny resort city. There are currently more than 240 public and private courts in the desert area.

SOMETHING NEW!
Bus tours to Southern Oregon!
5 Days — 4 Nights
• Includes transportation, breakfast aboard the ferry, admission to attractions and accommodation.
• Departs July 7th and 21st, August 4th and 18th. $112 per person, sharing.
Enquire about tours to Reno, Las Vegas, Disneyland, San Francisco.
BAINS INTERNATIONAL TRAVEL SERVICE LTD.
1710 Douglas across from The Bay

The REAL MEXICO
A First Class Tour
October 19-31, 1975



Designed for the traveler who wishes to see THE EXTRA-ORDINARY: THE REAL MEXICO AND IT'S CHARM
13 SUN-FILLED DAYS IN MEXICO FULLY ESCORTED
Tour Prices:
Double $629.30 P.P Triple $612.80 P.P. single $704.10
(Air fare portion of tour price subject to Gov't approval).
Tour Price Includes:
• CP Air Jet Economy Class (Including Meals)
• Services of a Tour Escort — At Your Service
• Transfers from Airport to Hotel on Day of Arrival and Vice Versa on Day of Return
• Meals Where Specified Along the Way
• Modern Air Conditioned Motor Coach Transportation on the Entire Tour
• First Class Hotel Accommodation
Highlands Travel Ltd.
LANGFORD CENTRE • 715 GOLDSTREAM AVE. • 478-7713
OPEN MONDAY-SATURDAY, 9:30 a.m.-5:30 p.m.

INDIA
LAND OF MYSTERY, LEGEND AND ENCHANTMENT
Fully Escorted Tour Departs Oct. 6th for Five Weeks
• Includes air-fare, deluxe hotel accommodations, transfers, sightseeing tours, and excursions as in itinerary, breakfast and dinner.
• Visit Bombay with its Elephanta Cavesm Udaipur, Jaipur, Delhi and The Red Fort, the Golden Temple of Amritsar, the famous Taj Mahal in Agra, Banares, and the Ganges River, Calcutta. View the Himalayan Peaks, Combo, Kandy, Kashmir, Nepal, and many other exotic places.
Price per person (based on double occupancy)
From Van. $2589
Vic. Departures add $32
For brochures and information, contact:
BAINS INTERNATIONAL TRAVEL SERVICE
1710 Douglas Across from The Bay

BUDGET TRAVEL'S "MID-SUMMER'S" BEST BUYS
ALASKA CRUISE
8 DAYS $650 weekly departures
HAWAII inclusive package
15 DAYS $399 departures weekly
SOUTH PACIFIC
25 DAYS $1888 (Escorted Tour) Ex. Victoria Nov. 10
LONDON XMAS CHARTERS $379
2, 3, 4 and 6-weekly departures
FOR FULL INFORMATION 384-7121

Remember . . . There is No Extra Fee For Booking Through
FEATHERSTONE TRAVEL SERVICE
COLWOOD PLAZA 478-9505
Open Saturdays
YATES ST. 386-6101

TRAVEL TIPS

Finns don't drink, drive

By STAN DELAPLANE

DUBROVNIK, Yugoslavia — "This is a prosperous looking town. People are well-dressed. Shop windows full of luxury items you don't expect in Iron Curtain countries.

"Dubrovnik is the most popular resort on the Dalmatian coast. All red-tiled roofs climbing the foothills of the Montenegro mountains. Sunlight bouncing off white and yellow buildings as we came in dead slow over the blue, blue Adriatic."

(It's cruise season in the Mediterranean. Our Man in the Med is ending fourteen days and ten ports aboard the Golden Odyssey.)

"The main sightseeing is the old walled city. A cartoon castle with a Disney drawbridge. High grey battlements that stood up to Caesar's Own Mallorquin Stone Slingers. (How would you like to have THAT regimental tie?)

"Shops here close at one in the afternoon. Open again at 5 o'clock. That's the pattern for most ports in the Med. So shop early.

"A pocketful of dollar bills lets you buy small presents without ending up with a lot of foreign change."

The Golden Odyssey is operated by Royal Cruise Line of San Francisco. Greek flag. Greek crew. Anything wrong with it?

"Can't find much for complaint without being picky. I loved the Wooden Horse Bar but the Calypso Lounge seemed a little cold.

"I'd like more time in Palma, Mallorca. Less in Tangier. And I'd skip Gibraltar entirely and stay sunny on deck.

"Decor of ship is super. Service good. Food tops. One 747 airplane load (400 people) fills the ship. Land at Lisbon, fly back from Dubrovnik.

"You pick up jet lag from crossing so many time zones. But there's no getting around it."

(In Finland, O'Hara is winding up a Finnair inaugural that took her to the Arctic Circle, 65,000 reindeer and 35,000 Lapps.)

"Double check reservations. Firm up hotel and airline bookings. Ask questions. Hang in there. Communication breaks down and you can't speak the language.

"Fellow traveler was told at the airline office the plane was full. (She admitted she had no reservation.) She went to the airport. Showed a ticket at the gate and got right on without another word.

"Hotel said I didn't have a reservation (which I had) but agreed there might be a mistake. Gave me a room and I never heard about it again."

"You do NOT drink and drive in Finland. If you do, it's direct to jail. No exceptions. Therefore, the Finns appoint one person as driver for the evening. He doesn't touch a drop while the rest of the party zero in on Finlandia vodka."

"Taxis run about $3 for a dozen blocks. An extra 35 cents for evenings, weekends or holidays. I managed to hit all three at once. Jackpot!

"High skinny trams slide around Helsinki at reasonable prices. Trams 3B and 3T have an all-day tourist ticket all over Helsinki for 30 cents."

"Dinner for two at The Troikka, a Russian restaurant, was $45. Spiced steak with sweet-hot red peppers and red cabbage. Cooked and served on a sizzling black cast iron.

"Siberian bear soup for openers. Closed with vodka crepes and glasses of vodka with honey and limes."

"Hesperian Hotel is first-class at $35 single, $50 double. Dinner of wild mushroom salad, steamed turbot with fresh grated horseradish and white wine: $26.

"Fine dining room overlooking the sea.

"Finnish johns are a delightful array of sprays, geysers, gadgets and valves that only an engineer could understand. What else from a country whose national sport is the sauna bath?"

This was a Finnair inaugural of their new DC-10 service from New York. Touring inside Finland, Finnair gives pass for all Finland you can squeeze into fifteen days for $109. Senior citizens get 25 percent discount.

There's a boat to Leningrad with no Russian passport visa required. O'Hara said it sounded dull. Tour of cathedrals and tractor factories.

WARDAIR Canada LTD
384-7108
FOUR SEASONS
620, View St, Victoria

TRAVELTIME "HAWAII"
Another 3-Week Departure
February 9 - March 1
• Airfare from Victoria to Waikiki return
• Hotel with kitchenette
• Lei greeting, transfers in Honolulu
This is a Treveleyden offering only $459 double, $638 single
TRAVELEYDEN
768 Fort "For Value and Dependability" 388-4201

TRAVELWORLD
HAWAII and MEXICO
Bank of Commerce Building
382-3121
On View at Douglas
Register Now for Fall and Winter Inclusive Tour Charters

RENO/LAKE TAHOE
$189.00 Each twin or double
All-Fun wants to take you there!
Jet non-stop from Vancouver aboard PWA's beautiful 737 every Saturday before Noon, and you are in Reno 1 hour and 40 minutes later. Then off to Lake Tahoe for two entertaining nights at the Holiday Lodge. Spend the next 5 fun filled nights in fabulous Reno at the Pioneer Inn. We'll treat you to free cocktails and hors d'oeuvres enroute and a side tour to Virginia City with a gourmet buffet at Carson City, a champagne party at Sparks, steak dinner at Harold's Club and two breakfasts at the Cal-Neva club and much, much more . . . including all ground transfers.
An All-Fun Super Package to Remember!!!
FAMILY FLIGHTS TO DISNEYLAND
Departs Sunday mornings from Vancouver via PWA Boeing 737.
$265.00 each Twin or Double
Stay 5 nights at The Quality Inn in Anaheim and two nights at San Diego's lovely Hyatt 7 Seas. We'll pay your way into Disneyland plus 15 attractions and take you to Knott's Berry Farm. Includes a continental breakfast each morning and all ground and baggage transfers.
Special Christmas Tour — Dec. 21st—BOOK NOW!
All-Fun Tours includes $1,000 Excess Hospital and Medical Insurance
HAWAII—2 and 3 WEEK TOURS
A.B.C.'s to London—Via Sunflight
write or phone your travel agent or
ALL-FUN TRAVEL
2620 QUADRA STREET
382-4271
ALL FUN TOURS!

BOOK NOW FOR WINTER CRUISES
• South Pacific
• Mexico
• Caribbean
with "The Arrangers" at
BLANEY'S TRAVEL SERVICE LTD.
1503 Wilmot Place 598-4531
920 Douglas Street 382-7254
"The Arrangers"



For $222. you can be 6 years old again.
Disneyland, 3 days/2 nights from $222 including airfare.
Now you and your family can choose from our Disneyland vacations that also include attractions like Marineland, Lion Country Safari or Knott's Berry Farm. It's all the fun of Southern California in happy Magic Holiday packages.
Getting to the fun is fun, too, when you fly there on Western Airlines. With our 3 feet for your two legs and complimentary Champagne for all adults.
2 nights from $222.00 including airfare, tax and service from Vancouver (per person, double occupancy). Two admission tickets to Disneyland — selection of 15 Disneyland attractions — roundtrip airport transfers — roundtrip transfers to Disneyland. (IT-WDTC-02-WA)
3 nights from $244.00 including airfare, tax and service from Vancouver. Same as above plus admission and transfers to another Los Angeles area attraction. (IT-WDTC-03-WA)
4 nights from $229.50 including airfare, tax and service from Vancouver. Same as above plus admission and transfers to 2 other Los Angeles area attractions. (IT-WDTC-04-WA)
Tell your Travel Agent you want one of these exciting Western Airlines vacations. Call us toll-free at ZE-6740. Or mail coupon
WESTERN AIRLINES VACATION DEPARTMENT
DISTRICT SALES OFFICE YYJ 6-75
1030 WEST GEORGIA STREET
VANCOUVER, B.C. V6E3B2
I'd like to be 6 years old again. Please send me your free Magic Holiday to Disneyland brochure.
name phone
address
city state zip
my travel agent is
Western Airlines
Hawaii / Alaska / Canada / Western USA / Mexico

Before The Judge

Leonard Doward, charged June 10 with the kidnapping of two women and possession of an offensive weapon, pleaded guilty in Victoria provincial court Friday to a lesser charge of assault with intent to commit an indictable offence.

The crown withdrew the charges of kidnapping Sharon Marie Lowe and Susan Minerva and the charge of possession of the offensive weapon (a knife).

Doward, 26, of 606 Galiano, also pleaded guilty to impaired driving, which arose out of the same incident.

Prosecutor Nicholas Lang said Doward stopped his car in the 800-block Esquimalt Road 12:45 a.m. June 10 and approached 17-year-old Miss Lowe who was walking along the sidewalk. Doward pulled her half-way into his car, waved a knife before her and threatened to "rip your pretty little face." While Doward was adjusting his grip on Miss Lowe, she pulled herself free and fled to the nearest telephone where she called police.

At about 2 a.m. that same morning, Doward attempted a similar course of action upon 19-year-old Miss Langley. He parked his car in the 1300-block Broad, left the engine running and then stood by and waited a short distance from the car. Lang said Miss Langley walked up to the car to see why the engine had been left running. Doward came up from behind, held a knife to her throat and told her to get into the car. Miss Langlty managed to free herself by grabbing at the knife, cutting her hand in the struggle. She fled to the corner of Johnson and Broad where she stopped a car and had the driver follow Doward's vehicle.

Police joined in the pursuit and Doward was arrested shortly afterward on Gordon. When his blood-alcohol reading was found to be .15, he was charged with impaired driving and taken to Victoria police station where the girls identified him in a line-up.

Defence lawyer Brian Smith told the court Doward had been drinking excessively that evening.

Doward had given a lecture on electrical wiring at Naden on the afternoon of June 9, Smith said. The knife he had in his possession at time of arrest had been used during he lecture to cut the wiring. About 5 p.m. Doward went to Club 44 where he remained for four hours. He then went to Tudor House and continued drinking.

"It appears he left sometime after midnight, but his recollection after then is totally blank," Smith said.

He said Doward will undergo psychiatric treatment.

Doward was remanded to July 15 for presentence report and sentencing.

Judge William Ostler ordered Piara Bal held in jail when Bal appeared for the second consecutive day on charges related to a shooting incident at 990 Tolmie May 28.

Bal pleaded not guilty to making a phone call Thursday evening threatening death to his daughter, Balwinder Bal.

He had just been released that afternoon by Judge Douglas Campbell after arrest Wednesday evening.

Bal was charged with breach of a condition to stay away from his son-in-law Kehar Singh Pannu and his home at 990 Tolmie. The condition had been set May 29 by Judge Fred Green as a term of release on the charge of use of a firearm in a manner dangerous to his daughter and son-in-law.

But Bal was found by police Wednesday in a car parked near the home. He was released Thursday afternoon after Campbell defined 'near' to mean 10 city blocks from 990 Tolmie.

Bal, who has pleaded not guilty to all charges, will appear for trial Aug. 1, 14, and 15.

★ ★ ★

In traffic court Judge Harold Alder sentenced Harj Bains, 31, of 3117 Stevenson Place, to three months in jail and prohibited him from driving for nine months.

Bains had pleaded not guilty Nov. 21, 1974 to impaired driving Nov. 13 of that year, but changed his plea to guilty Thursday. It was Bains' third impaired driving offence.

★ ★ ★

A 19-year-old Haney youth, charged with wounding with intent following the stabbing June 19 of Frank Ross Ogilvie, 17, of 1009 Carberry Gardens, elected trial by judge and jury.

Preliminary hearing is set for Sept. 12.

Glen Scott Kelly remains free on a $5,000 bail.

A no-publication order, granted by Ostler June 20 at the request of defence lawyer Robert Johnson, remains in effect.

Woolco CANADA WEEK

36" x 36" Oil Paintings for Home and Office
All Canadian hand-painted pieces to really spruce up that living room, den, bedroom or office! Modern brown or black wood frames and ¼" liners. Choice of subjects: floral arrangements, scenery, ship and water.
each $45

Floor and Table Lamps
Colonial styling co-ordinates, essentially "today" in trend! Wood base with matching shade and trim, top and bottom.
Floor Model each $36
Table Model each $21

Cuddly Canadian Grizzly Bear
In true Canadian spirit comes this quality reproduction in soft brown plush with light tan nose, ears and paws. A magnificent souvenir of a great number of our Canadian fauna.
6.97 each

Install This Swing in Your Own Backyard
Single swing with legs and top bar is perfect for the small yard. Available in bittersweet and green.
19.95 each

Portable Record Player with Solid State Amplifier
4-Speed turntable with 45 RPM adaptor built in, heavy duty speaker, 2-tone washable cover. Red, black, blue with white trim.
18.88 each

A WOOLCO STANDOUT SPECIAL
SUPREME Stainless Steel
A B C D E F

7-Piece 'Supreme 100' Cookware Set
Stainless steel with hand-up rings and black bakelite handles, knobs and finger guards. Set: 1-quart and 2-quart covered saucepans, 6-quart covered Dutch oven, 10" open skillet (Dutch oven cover fits skillet).
35.77 set

'Supreme 100' Stainless Steel Cookware
Get cooking utensils that match the standard of your cooking. Get this range of SUPERIOR cookware! Various saucepans for stewing or simmering. Skillet for frying or pancake tossing. Dutch oven for 101 uses. Double boiler for steaming.

A. 1½-Quart Covered Double Boiler, each	11.97	D. 1-Quart Covered Saucepan, each	6.97
B. 3-Quart Covered Saucepan, each	8.97	E. 10" Covered Skillet, each	10.97
C. 2-Quart Covered Saucepan, each	7.97	F. 6-Quart Covered Dutch Oven, each	12.97

Personal Desk File Box
12⅝" x 10¼" x 10" Portable with sturdy metal carrying handle. Lock and key for completely confidential listings. Tan.
7.98 each

Single Pedestal Desk With 24" x 42" Top
For the organized executive. One 5½" box drawer fitted with pen and pencil tray. One filing drawer with lock that locks both drawers. Tan or black.
115.97 each

9" Metal Globe in French or English
Get to know your world ... at your fingertips. Buy this 9" Cram Exclusive student globe now. Metal base in gold finish.
7.88 each

Tote It Everywhere Handy Sport Bag
You'll get so much use out of this roomy bag you'll see what a bargain you got! Front zip closure with rope handle. Tobacco color.
7.98 each

Canada Week Means Souvenir Hunting
Our rich heritage enshrined within these all Canada souvenir wall plaques. Get them now to capture the National spirit of this great country.
6.98 each

Load and Haul Sandbox Playset
Your child's make believe world comes alive with this set. Includes 12½" x 6" x 7" truck and 11½" x 5" x 5¼" loader. Made of colorful, sturdy plastic. Every child should have one!
5.77 set

Steelcolor Steel Storage Shed
94" x 78" x 74" High (Inside) 300 Cu. ft storage capacity, 51 sq. ft. floor area, 41" x 62½" high door opening. Floor available at extra cost. Finished in sand and white enamel.
149.77 Each

Accurate, Reliable Weighing Scale
For daily weight-watching health routine. 'Nanette' oval design, 300-lb. capacity, accurate mechanism on all floor surfaces. Embossed vinyl for feet comfort. White or gold color.
9.97 each

Amazing Space Saving His and Hers Johnny Pole
Twin 23" x 8" x 8" metal cabinets with sliding doors, single shelf, filigree trim on all, single stirrup, adjustable chromeplated poles. White, gold or brown enamel finish.
each 24.88

All Steel Utility Folding Step Stool
26" Folding model with white enamel steel frame and steel steps and top. White, red poppy, avocado, gold color.
each 7.77

Compact, Lightweight Stroller
Chrome tubular steel frame folds to 7" flat. Safety belt and brake. "Woolco" exclusive "Blue Jeans" pattern.
19.95 each

7-Piece Golf Set
#1, #3 Woods; #3, #5, #7, #9 irons and putter; carbon steel shafts and rubber grip. Cycolac head, woodgrain finish face woods, chrome-plated head irons. Men's (right and left hand): Black. Ladies' (right): Blue.
54.95 set

'Campmaster' Tent
Features outside frame, room enough for 4 adults comfortably. With screened window and tent. Size 8' x 10' x 7'.
89.97 each

¾ H.P. Router Kit
'Black & Decker' complete with 2 wrenches, straight and circular guide, ¼" high speed steel straight, 2 flute bit. In custom fitted plastic carrying case.
46.88 kit

⅜" Variable Reversible Double Insulated Drill
Powerful ⅜" chuck capacity. Burn-out protected 2.6 amp motor with lifetime lubricated bearings producing 0-1000 RPM of variable speed with convenient reversing action. High impact gold-tone plastic housing.
each 34.88

Black & Decker 7¼" Circular Saw
New, powerful 9.5 amp 47000 RPM saw with burn-out protected motor and 7¼" combination blade. Special handle placement for balance and control. ½ shoe for visibility from both sides, sawdust ejection chute.
39.97 each

'Black & Decker' Deluxe Sander Kit
Dual action kit includes deluxe 5710 sander, dustless attachment, 10 pieces assorted sandpaper. Comes in plastic case.
24.97 kit

Deluxe Folding Car Bed
For Comfort and Safety. Folds flat. Heavy duty vinyl, tubular steel frame, chrome plated handles. "Woolco" exclusive "Blue Jeans" pattern with white interior.
17.95 each

'Coleman' Two Burner Propane Stove
Stainless steel burners with deep-seated bowls. Folds easily, comes with 16.4 oz. fuel cylinder, pressure regulator, fuel hose and bracket.
26.77 each

60" x 19" x 12" Utility Cabinet
Single door, 4-shelf model, heavy gauge steel. Hardware inclusive. White enamel finish.
37.77 each

Deluxe Bar Stool
Contoured back seat, black "calf vinyl" cover, chrome-plated legs and foot rest. Black.
19.97 each

6-Shelf Convertible Decorator Spacemaker
Wrap around tray design, made from extra strong Tempered Steel. Comes in attractive walnut finish. 27" W x 11¼" D x 54" H.
12.49 each

Heavy Duty Tool Box with Lift-Out Tray
(not illustrated)
The right "assistant" for any handyman. Tough and durable, with 2 locking latches for security. Lift-out tray for convenient organization of tinier hardware items. Formed steel handle. Blue enamel finish. 20" x 8½" x 9½" over-all.
13.33 each

'Brentwood' Frost Free 13.2 Cu. Ft. Refrigerator
18-Lb. capacity freezer, 2 porcelain crispers, porcelain food liner, electric butter conditioner, egg storage, 1-year free parts, labor, service. 30" W x 30½" D x 58⅛" H. In white. $10 Extra for avocado and harvest gold colors.
each $429

'Brentwood' 10.3 Cu. Ft. Fridge
With 52-lb. Freezer Capacity. Porcelain interior, adjustable shelves, hydrator, generous storage space, 1-year free parts, labor, service. 24⅛ W x 30½" D x 56" H. In white. $10 extra for avocado and harvest gold colors.
279.88 each

Aluminum 'Topflite 12' Car Top Boat
510-Lb. load capacity, 3 seater. Rated for 7½ H.P., 90 lb. weight, 52" beam, 44" transom, 24" bow depth, gunwale length 12', Over-all length 11'6".
each $349

'Torcan' 2-Speed Fan
Manually reversible 5-fin plastic blades, safety plastic grills, 1 year free parts, labor, service. 5 year warranty on motor. 22"Wx7½"Dx-23"H. Avocado, white
22.99 each

"Lady Brentwood" DEEP FRYER
5-quart, cooking guide, 1 year over the counter replacements. Avocado
13.88 each

Woolco DEPARTMENT STORES
A DIVISION OF F. W. WOOLWORTH CO. LTD.

Town and Country Shopping Centre
Douglas Street and Saanich

Personal Shopping only, please!
Store Hours: Monday to Saturday
10 a.m. to 10 p.m.

BUY WITH CONFIDENCE
SATISFACTION GUARANTEED
REPLACEMENT OR YOUR MONEY REFUNDED

SOVIET CHIEF KEEPS HOLD

MOSCOW — Despite his prolonged absences from public view in recent months, Soviet Communist Party leader Leonid Brezhnev appears to be maintaining a firm hold on the ruling Politburo.

Soviet sources, including several who claim access to the inner councils of party decision-naming, and senior diplomats from both East and West, agree that 63-year-old Brezhnev's health problems have not eroded his authority.

Quite the reverse, they say, the possibility that Brezhnev may be nearing the end of his tenure has simply underscored the difficulties to be faced in replacing him. The prevailing view now is that Brezhnev will not step down next year, as earlier had been speculated, unless his physical condition takes a sharp turn for the worse.

In spite of continuing economic shortcomings at home and the ever-present uncertainties on the foreign scene, the Soviet Union has enjoyed probably the most stable and successful period of its history in the decade of Brezhnev's leadership.

And among the aging and conservative top-level party functionaries, there is no disposition for any change that is not essential.

"Who would dare argue with stability?" as one Russian put it.

The Soviet leader is entering a period of unusually heavy and important activity here and abroad — a series of summits to be followed by the 25th party congress next February. The strong endorsements for Brezhnev being passed along to diplomats and journalists by their Soviet contacts may well be an effort to counter the impression that he is something of a lame duck.

Brezhnev's health, however, remains a substantial question mark. He was out of action for nearly two months last winter and then dropped out of sight for a month in May. At a relatively advanced age, with a record of respiratory illnesses and reported heart trouble, he is clearly not a man at his peak.

The most apparent difficulty in public is a slurring of words variously attributed to dental and jaw problems. The malady was treated recently by a team of West German doctors flown to Moscow for the purpose, sources say, and they told Western diplomats there was nothing seriously wrong.

As Brezhnev voted in Soviet elections ten days ago, he was asked about his health by correspondents. He is fine, he replied, "as you can see."

All available indicators, analyzed in detail by diplomatic specialists here, show Brezhnev's dominance in the Politburo to be unchanged. The ousting in April of Alexander Shelepin, long regarded as a potential rival, consolidated Brezhnev's position, which was already very strong.

On the placards that dot Moscow's main boulevards and transport centres, in newspapers and broadcasts, Brezhnev is presented as the maximum authority of all matters. There is nothing new about this, but if anything, the attention Brezhnev gets is increasing.

In the elections earlier this month, for places in the nominal legislatures of the 15 Soviet republics, Brezhnev received by far the most nominations (although he declined to accept all but one) which the experts say is a reflection of his growing stature.

One element of Brezhnev's strength is that no possible successor or anything like comparable influence has emerged. The accepted wisdom is that should Brezhnev step down, he would be replaced on a short term basis by Andrei Kirilenko, who is 69. But that is widely regarded as only a temporary solution.

The departure of Brezhnev would certainly mark the start of active manoeuvering for leadership and eventually mean a substantial overhaul of the Politburo — a prospect few of its 15 members can be expected to favor.

Consequently, the likelihood of anything dramatic happening in the months ahead is considered — at least now, in these warm, early summer days — to be very slight.

Chinese Get Warning

PEKING (Reuter) — The Chinese, who are among the world's heaviest smokers, have received a rare warning about the dangers of tobacco.

The June issue of the physical culture magazine New Sports has told China's athletes the habit will affect their heart, blood and nervous systems. No mention of cancer was made.

Woolco CANADA WEEK

A WOOLCO STANDOUT SPECIAL

CRIMPKNIT!
Carefree 100% Polyester Doubleknit
All the qualities you're looking for at a fantastic low price. Can be machine washed and dried. No ironing necessary. Easy to work with and comes in 18 of the newest shades. 60" width.
1.76 yd.

Men's Bulky Nylon Hose
Multi-ply soft stretch nylon. Velvet-lon and cable stitch. Black, navy, brown, green, wine and light brown. Sizes 10-12.
.87 pair or 3 for $2

Ladies' One Size Knee Highs
Fashion shades of beige, spice. One size fits 9-11. 40 Denier. Promotional Knee Highs. One size fits 9-11. Choose beige, spice, navy, brown or black.
3 pair .87

Cushion Cover Kit
Relax with needlework. Includes yarn, needle, printed canvas and instructions. Floral and Aztec designs. 16"x16".
6.96 kit

Phentex 'Sky' Soft Knitting Yarn
Long-wearing, machine washable yarn, 3-ply. 3.20-Oz. skein. In a good selection of colors.
Ball .76

Machine Washable Knitting Yarn
3-Ply blend of 70% acrylic/30% wool. White, brown, red, blue, natural, grey or gold heather. 2-Oz. ball. Each .75

Ladies' Satin Finish Briefs
Comfortable elastized waist and leg. In pretty shades of white, pink, aqua and nude. Sizes S.M.L.
.93 each or 2 for 1.77

Lacy Appliqued Briefs or Bikinis
Choose from two styles both 100% nylon with cotton lined gusset. White, nude, pink blue. Brief: S.M.L., Oversize. Bikini: S.M.L.
1.27 each or 3 pair 2.99

Ladies' Stretch Arnel Bikinis
Dainty all over print bikinis with picot elastic waist and leg in triacetate arnel. Choose from selected prints. Sizes S.M.L.
.77 each or 3 pair 1.97

Ladies' Polyester One-Piece Twin Set
A fashion winner for slacks and skirts. Easy-care blend of acetate/nylon with trims in polyester. Available in pink, blue or yellow. Sizes 10-18.
Each 7.71

'Country Fair' Non-Iron Sheet Sets
Easy-care blend of 50% cotton/50% polyester. Ensemble sets consists of 1 flat and 1 fitted sheet and two pillow cases. Choose blue, pink, green or yellow.
Twin Set, each 19.86 — Double Set, each 21.86 — Queen Set, each 24.86

Warm 'Romance' Blanket
Everything's coming up roses on this floral patterned blanket. 65% Polyester/35% viscose with 4" acetate binding. Shades of golden, lilac, pink and blue. Size 72" x 90".
each 12.46

Cotton Flannelette Blanket
From 'Tex-Made' "Romance" — a pretty rose pattern on a white background. Available in pink or blue, flat or fitted styles.
Double, each 9.56 — Twin, each 8.86

Polyester/Cotton 'Riviera' Sheet Sets
Pretty and practical because they're no-iron in refreshing stripe/floral pattern. Choose golden, pink or green. Ensemble set consists of 1 pair of pillow cases, 1 flat and 1 fitted sheet.
Twin Set, each 19.86 — Double Set, each 21.86 — Queen Set, each 24.86

Spread Beauty and Value Over Your Bed with this 'Scotian' Bedspread!
Amazing how a new bedspread can brighten a bedroom. Comes in easy-care, washable, no-iron blend of 88% acrylic/12% nylon. Finished with neat round corners. Antique gold, melon, avocado or red.
78"x108" each 15.46 — 63" x 100" each 11.96 — 90" x 100" each 16.46

Jacobean Floral Furniture Throw
Instant new look in washable cotton. Neat braided fringe. Colors of gold, red or blue.
70" x 60" each 11.56 — 70" x 120" each 20.96 — 70" x 90" each 15.96 — 70" x 140" each 23.96

Elegance Pinch Pleated Sheet Panels
Elegant pleated sheers in 100% polyester. White or oyster. Washable.
72" x 84" pr. 19.46
96" x 84" pr. 28.96
120" x 84" pr. 47.46
144" x 84" pr. 56.46

Embossed Vinyl Window Shades
If you like privacy you'll like this room darkening shade in heavy 6-gauge vinyl. White only.
37¼" x 70" ea. 3.99
46½" x 70" ea. 5.39
55¼" x 70" ea. 8.99

Our Best Heavy Duty Traverse Rods
Excellent value, easy to install on wall or ceiling. Complete with all attachments. White.
48" - 84" ea. 7.36 — 66" - 120" ea. 9.36
84" - 156" ea. 10.46 — 156" - 216" ea. 12.46

5-Pce. Bathroom Grouping
Lid tank top covers, tank skirt, contour mat and oval fringed mat. Polyester/nylon shag pile.
5-Piece Set 16.76

Ladies' Handbags
Ladies' fashion bag with double straps in easy care, washable vinyl. In colors of tan, NAVY OR BLACK.
each 10.95

Decorative Nylon Carpet Runner
All ready to lay down. Smart tri-color dyed design on polyurethane foam with rubber backing. Choose martini, orange, golden, celery, or blue. Lin. Ft.
1.99

100% Modacrylic Plush Pile Mat
Soften your floors with this machine washable mat. It's fade resistant. Size 27" x 48". Brown, golden, avocado, pink, Imperial blue. Each
15.75

Boys' and Men's Novelty T-Shirts
Casual clothes have never been more fun, especially these screen-printed T-shirts in crisp, cool, all cotton. Choose from a wide selection of colorful screen prints.
Boys' —S.M.L. each 2.49 — Mens' —S.M.L. each 2.99

Men's and Boys' Suede 'Cougars'
For active people. Boys: brown/gold stripes. Boys' and men's: navy/light blue stripes. Men's full sizes 7-11, boys' full sizes 1-6.
Men's Pair 15.66 — Boys' Pair 13.66

Ladies' Leather Service shoes
Let your feet experience the super comfort of soft leather uppers, flexible crepe soles and the famous "O'omphies" cushion heel. Sizes 6-9, White
pair $8

Polyester Knit Skirt Suit
Easy to wear, easy to care for. Neat button front with ribbed waist. Elastic waist skirt. Green, navy, red and brown. Sizes 10-14X.
2-piece $10

Polyester Knit Skirt Suit
Perky 2-piecer with tie back top and button front. Skirt has comfortable elasticized waist. Navy, red and brown. Sizes 7-15.
2-piece $10

Girls' Knit Shirt
Great mate for jeans. Pointed collar, front placket, one-button cuff. Beige, pink or orange. Sizes 7, 8, 10, 12, 14.
Each 5.87

Girls' Polyester Summer Pants
Pretty shades of blue, mint, green, peach and white. Pull-on style with neat front stitch crease. Sizes 7, 8, 10, 12, 14.
Pair 5.76

Polyester Junior Pant
Neat and natty in white pants. Features belt, regular rise and zipper front. Can be machine washed and dried. Sizes 8-16.
pair $7

Ladies' New Look 1-Pce. Twin Set
So feminine, so comfortable! Short sleeves and tie high waist. Prints in acetate/nylon blend or plains in polyester. Sizes 10-18.
Each 7.71

Junior Skirt Gore Styling
Popular sheen gabardine weave in a machine washable blend of polyester and viscose polyester. Flattering 25" length. In easy-to-match white. Sizes 8-16.
each $7

Woolco DEPARTMENT STORES
A DIVISION OF F. W. WOOLWORTH CO. LTD.

Town and Country Shopping Centre
Douglas Street and Saanich

Personal Shopping only, please!
Store Hours: Monday to Saturday
10 a.m. to 10 p.m.

BUY WITH CONFIDENCE
SATISFACTION GUARANTEED
REPLACEMENT OR YOUR MONEY REFUNDED

Turkish Unrest Grows

Manchester Guardian

ANKARA — In a week of clashes between Turkish Social Democrats and right-wing extremists, two people have been killed and more than 200 people either wounded or taken into custody. There is every reason to believe that these bloody clashes are just the beginning of a new period of unrest in Turkey.

Monday, a Turkish army private and a young man were killed in street battles between members of Bulent Ecevit's Social Democratic Republican People's party and the so-called Commandos of the neo-Fascist National Action party in Diyarbakir.

Diyarbakir is the biggest town in eastern Turkey, 450 miles from the capital, and has a population which is predoninantly Kurdish. The fighting started when the commandos hoisted their flag, depicting the legendary grey wolf which led Turks from central Asia to Asia Minor, over the Medieval Diyarbakir Castle.

The Social Democrats pulled down the flag and burnt it, replacing it with their party's red flag with six white arrows. Tempers then flared, and the two groups fought with stones, clubs, pistols and explosives until after midnight, when tanks and army units were brought in. The result was two killed, six wounded and 59 taken into custody.

Tuesday morning, violence erupted in Ankara between university students and the police. It occurred during university entrance exams, when police arrested some students distributing leaflets. Students stoned and shot at the police, wounding six, two of them gravely.

Last Saturday, a group of religious and racial extremists had violently disrupted a rally for Ecevit, at Gerede, 60 miles north of Ankara. A day before that, Franatics from the same group attacked a theatre audience in a northern city watching a play, which they opposed for being radical.

Tuesday, Ecevit told the National Assembly that the right-wing coalition under Suleyman Demirel was trying to remain in power by brute force. He accused the government of protecting and encouraging the fanatics.

"However strong a state may be it cannot sustain such anarchy, aggression and brute force fed by the government," he said.

"However much endurance a people with self-respect may have, it cannot tolerate this much pressure and brute force."

Ecevit claimed that under the present administration security forces had no security of life, let alone the people. "For the last time I call on the government to govern," he said. "If it cannot do so, if it does not have the strength to govern, I call on it to resign before bringing greater calamities upon the country."

Not unexpectedly, fighting broke out between the Social Democrats and the right-wingers during Ecevit's speech, which was frequently interrupted by heckling.

Demirel's government consists of four right-wing parties, the biggest of which is his own pro-private enterprise Justice party. It has been in power for nearly four months and was organized, basically, as a bulwark against Ecevit's Social Democrats. Although the coalition enjoys a parliamentary majority, Demirel lacks a similar majority in the electorate, which has shifted to a great extent toward Ecevit after his handling of the Cyprus affair last summer. It is very likely that Ecevit will come to power alone when elections are held. These are scheduled for autumn 1977, although partial senate elections, which will reveal the electorate's real inclinations, will be held this October.

The clashes which are taking place now are a reflection of the nervousness of the right-wing concerning its diminishing chances of being re-elected to power and the Social Democrats' impatience at being out of power.

The army, which is a formidable power in Turkish political life, has shown no desire to meddle. But reliable reports indicate that the generals are worried about growing political violence. There is no doubt that the army will exercise some sort of restraint if violence gets out of hand as it did in the turbulant years before 1971, which ended with a military intervention. Demirel was likewise prime minister at the time.

Woolco

PRE-HOLIDAY Spectacular

One day only, Monday, June 30

Shop Early for Best Selections Quantities are Limited

Wearing Apparel

Ladies' Slims
100% Polyester slims, pull-on styles in summer shades of white, yellow, mint or blue. Sizes 10-16. ..... pair $6

Ladies' Cardigans
Famous Fisherman Knit cardigans, 100% Acrylic. Sizes S-M-L. In off white only. ..... each 12.88

Ladies' Shirts
Assorted prints to choose from in Polyester7Cotton blends. With long sleeves, in sizes 10-20. ..... 2 for $7

Ladies' Terry Co-ordinates
Your choice to mix and match. Choose from a wide selection of shorts and tops in beautiful summer colours. Sizes 8-16. ..... each $5

Ladies' Shorts
100% Trevira Polyester shorts, in pull-on stylings. Assorted colours to choose from in sizes 10-18. ..... pair 2.88

Ladies' Short Sets
100% Nylon, striped top with matching shorts. In sizes S-M-L ..... set $3

Ladies' Nylon Shorts
Pull-on styling, many assorted colours to choose from. ..... 2 pair $3

Boys' Denim Jackets
'Slugger' jackets in colours of blue or brown denim. Sizes 4-6X. ..... each $5

Infants' Blanket Sleepers
Made in Canada. In assorted colours. Sizes S-M-L ..... pair 3.99

Toddlers' Blanket Sleepers
Canadian made in colours of white, pink, blue or maize. By Monsanto. ..... pair 4.99

Paints—Wallcoverings

Trelspar Paint
Interior finish, Exterior Latex and woodstains to choose from. ..... gallon 8.98
or 2 gals. 16.96

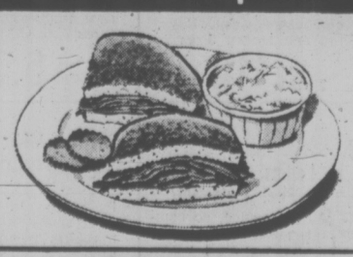
Pre-Pasted Wallpaper
Great selection of patterns and colours. Vinyl coated for easy washing. Solid in double rolls only. ..... double roll 5.98

T.P.V. Woodstains
Quality Alkyd woodstain in your choice of redwood, walnut or cedar. ..... gallon 6.49

Trelsol Mineral Spirits
For use as a barbeque lighter, paint thinner, floor cleaner or spot remover. 132 oz. can. each 1.79

Imported Flock Wallcoverings
Available in many beautiful patterns. Flocked textured paper to add beauty and elegance to any room ..... double roll 14.95

Red Grille Special



Corned Beef on Rye
Thinly sliced hot corned beef on rye bread, served with cole slaw and pickle slices.
1.27 complete

Family Footwear

Infants' Boot Runners
Blue denim boot runners. Sizes 6-10. ..... pair $3

Men's Summer Sandals
Various styles to choose from in a broken size range ..... pair $4

Stationery

Dixie 9" Plates
75 all white, grease resistant picnic plates. ..... pkg. .96

Dixie Refill Cups
50 colourful refill cups for cold drinks. 50-oz. size. ..... each .66

Fonda 9" Plates
80 Snowhite grease resistant paper plates. Great for travelling and camping. ..... each .96

Styro Cups
51 insulated cups for hot or cold drinks. 7-oz. size. ..... pkg. .67

Decor Serviettes
360 white napkins for the new serviette dispenser. ..... pkg. 1.19

Candies—Cookies

Winter Mints
2-lb. bag of Cadbury Pascall mints, individually wrapped. Tangy flavour. ..... bag 1.98

Bridge Mixture
Lowneys chocolate covered favourites, ideal for snacks or treats. ..... lb. 1.19

McCormick Cookies
Chocolate chip and assorted snap cookies, great favourites. 2-lb. box. ..... box 1.38

Lowneys Bars
Assorted 10¢ chocolate bars in packages of fives. ..... pkg. .83

Cameras—Records

Detson Multiband Radio
Features AM/FM, Police Band, Air & Weather. Military style radio, use on AC or DC. ..... each 36.87

8-Track Carrying Case
Carries 24 tapes, made of denim and imitation alligator. ..... each 8.87

126-12 Cartridge Film
12 exposure colour print film. Fits most instamatic models. ..... each .79

Super 8 Movie Film
Kodachrome II movie film. Processing included. ..... each 4.25

Garden Supplies

de Bugger
House and garden bug killer, controls most flying and crawling insects, 18.7 fl. oz. can. ..... 3 tins 1.49

6-8-6 Fertilizer
All-purpose 6-8-6 fertilizer, organic and chemical mix. Ideal for vegetables, flowers, lawns, shrubs. 40-lb. bag. ..... each 4.29

Diazinon
Liquid insecticide, garden and fruit tree spray, controls Leather Jackets, aphids, root maggots, etc. 16-oz. bottle. ..... each 2.99

Seaforest Mulch
2 cu. ft. bag, Douglas fir bark mulch with kelp, an organic product. Ideal for soil conditioner or weed control. each 1.59

Sporting Goods

Swimming Pools
Above-ground pool package including pool filter and ladder. 12' in diameter, 36" deep. Made from durable construction, easy to assemble. ..... each $159

Air Mattress
Inflatable mattress with raised pillow. Approx. size 72" x 29" when deflated. Ideal for beaches or camping. ..... each 10.97

Air Mattress
Features internal rubber coating (vulcanized), with double "I" beam construction for comfort and durability. ..... each 12.97

Air Pump
Easy and fast to use, can be operated by hand or foot. Ideal for blowing up air mattresses or rubber boats. ..... each 3.97

Diving Mask
Tempered glass face, with soft rubber face shield for comfort. ..... each 7.47

Nylon Hiking Boots
Lightweight, durable treated nylon uppers with a moulded rugged non-skid sole and heel. With steel shank. ..... pair 10.97

Coleman Fuel
128 fluid ounce container, especially blended for Coleman appliances. ..... each 2.59

Coleman Lantern Case
Model No. 639-300. Perfect for protecting your lantern while not in use. Built-in holdus for mantles, generators and funnels. ..... each 10.97

Coleman Deluxe Lantern
New single control for easier operation. All finishes are plated or baked enamel. Operates 7-9 hours on one filling. . each 36.97

Coleman "Tourist" 2-Burner Stove
This stove is lightweight, compact — folds like a suitcase. Built to give years of trouble-free service. each 23.95

Cooler Chest
50-quart capacity, insulated to keep food fresh and cold. Features a detachable hinged cover. ..... each 29.97

Woods Sleeping Bag
Snow-Bird (Davos) Arctic Brand, with feather and down insulation. Folding into its own bag makes it ideal for backpacking. each 37.97

Sleeping Bag
Labrador model features 5-pound, 100% polyester filling for warmth, without weight. ..... each 24.97

Woods Dining Shelter
Enjoy the warm summer air with this shelter, 100% nylon screen, with an outside frame. Weighs 63 lbs. Finished size approx. 8'10"x8'10". ..... each $125

Reliance Portable Toilet
Generous supply of chemical included. Features a toilet paper holder and removable interior container for easy waste disposal. ..... each 18.97

3-Man Boat Kit
Includes oars and pump, weight capacity 650 lbs. Deflated size 103" x 58". One-year warranty. . . each 39.97

'Arnold Palmer' Golf Shoes
White grained vinyl uppers for water repellant comfort. Broken sizes range 6-12. Limited quanitty. ..... pair 29.97

Household Needs

Beer Tankards
Large size, designed with beer labels. 2 per package. ..... pkg. $1

Fountainware Set
12-piece set, consists of 5 5-oz. Sundae dishes, 4 12 oz. footed soda, and 4 9" banana split dishes. ..... set 7.99

Home Entertainment Set
41-piece set for your drinking pleasure. Assorted size glasses in each set ..... set 11.99

Stemware
4 sizes to choose from, 4 per package. ..... pkg. 1.88

Salad Set
3-piece set, consists of 1 salad bowl, 1 pair of ebony tone plastic servers. ..... set 3.69

5-Pce. Chip & Dip Set
10" bowl and 5" bowl with fork and spoon. ..... set 2.99

Enamel Cookware
Stainless steel rims, made of strong enamel finish. set 18.99

Fun Mugs
4 per package, attractive, bright colours in ceramic finish. . . set 4.99

2-Pce. Starter Set
Rose Bouquet decor, or summer flowers. Fine porcelain dish set. ..... set 9.88

Men's and Boys' Wear

Men's Shorts
Walking shorts for men, striped styling. Sizes 30-40. ..... pair 3.88

Men's Knit Shirts
Canadian made shirts, short-sleeve styling. In sizes S-M-L ..... each 7.88

Men's Knits
100% Polyester knit shirts, with short sleeves. Plain contrast stitching, in sizes S-M only. each 3.99

Boys' Swimwear
100% Nylon swimwear, in assorted patterns and colours. Sizes S-M-L-XL. ..... pair 1.59

Automotive Supplies

Valvoline Motor Oil
10w40 weight. Limit 5 per customer. ..... each .79

Turtle Chrome Cleaner
(T275) 8-oz. can, removes rust and polishes chrome. ..... each .77

Gas Can
5 gallon capacity, CSA approved. Non-corrosive, made of plastic. ..... each 8.97

Carry-Out Foods



Swifts Pullman Ham
Extra lean pullman ham, delicious for picnics, lunches, snacks.
1.99 lb.

Woolco DEPARTMENT STORES
A DIVISION OF F.W. WOOLWORTH CO. LTD.

Town and Country Shopping Centre
Douglas Street and Saanich

Personal shopping only, please!

STORE HOURS:
Monday to Saturday - 10 a.m. to 10 p.m.

BUY WITH CONFIDENCE SATISFACTION GUARANTEED
REPLACEMENT OR YOUR MONEY REFUNDED

Victoria Times
SATURDAY, JUNE 28, 1975 37
FOURTH SECTION

Hospitals Favor Strikes

Strike votes taken by the Health Sciences Association at 10 of the 81 hospitals in B.C. where the association is certified, show union members voting about 90 per cent in favor of strike action.

In the only strike vote to be taken so far in a Vancouver Island hospital, HSA members at Nanaimo General Hospital voted Thursday night 91.8 per cent in favor of a strike.

The union, which represents technicians, pharmacists, physiotherapists and other paramedical professional hospital workers, will conduct strike votes in the remaining 71 B.C. hospitals by the end of next week.

No date has yet been set for votes at Victoria General, where there are 83 HSA members, or Royal Jubilee, where there are 140 members.

Other votes tallied so far include: Terrace and Kitimat, 100 per cent; Richmond, 88 per cent; Trail, 90; Kelowna, 86; Kamloops, 92; Prince George, 92; Royal Columbian, 90; and Chilliwack, 85.

The 2,500-member union, which only recently removed a no-strike clause in its constitution, has been negotiating with the B.C. Health Association since December.

Mediator Ed Sims has withdrawn from the talks and will present his recommendations to both sides late next week.

HSA executive director Jack Campbell said today he couldn't see how the recommendations could be favorable "because we're so far apart."

If the recommendations are rejected, Sims will turn in his report to labor Minister Bill King and Campbell said the union would then "be serving strike notice immediately."

The union is seeking parity for technicians, who make up the majority of the HSA membership, with registered nurses.

The technicians, who require a year more training than nurses, are currently paid about $200 a month less.

Imports Cut

LONDON (Reuter) — The British government plans to restrict the import of crocodiles, alligators and some species of turtles in need of conservation, an announcement by Parliament said Friday.

EPP, BARRETT TO MEET

Premier Dave Barrett said Friday he will meet with deputy minsiter for corrections E. W. Epp, ordered June 16 by the government to take a three-month leave of absence.

Epp has requested a meeting with the premier to discuss the order, handed to him without reason by Attorney-General Alex Macdonald.

Epp was hired two years ago as director of corrections, and soon after promoted to deputy minister.

He said at the time of the order he is "upset and completely in the dark" about the directive and because he was appointed by a cabinet order in council, he had none of the usual avenues of protest or protection offered by the Public Service Commission.

"I've read Epp's request to see me and will make an effort to see him," said Barrett.

Asked to define reasons for the directive, Barrett said he doesn't know anything about it, "but I'll see Mr. Epp."

Barrett Reaffirms Confidence in King

Premier Dave Barrett said Friday he has not lost confidence in Labor Minister Bill King despite an attack on the minsiter by the British Columbia Federation of Labor.

The premier said King is the best labor minister the province has had and added that the New Democratic Party government does not represent any special interest group.

"We are a party to serve the interests of all the people of this province, not one special section," he said.

"The minister of labor has done an outstanding job and I support him completely."

Len Guy, BCFL secretary-treasurer, said Thursday the federation has lost confidence in King because policies contained in amendments to the labor code, passed by the legislature earlier in the day.

Guy said the federation was concerned about the increased powers granted the labor relations board in the amendments.

During the debate in the legislature, the amendments giving the LRB more powers were opposed by three government members — Colin Gabelmann (NDP — North Vancouver-Seymour), Harold Steves (NDP — Richmond) and Rosemary Brown (NDP — Vancouver-Burrard).

Drug Gouge Alleged

VANCOUVER (CP) — A Pharmacare specialist said Friday about 12 of 515 pharmacists in the Pharmacare program have overbilled the British Columbia government $5,400.

Patrick Tidball declined to give other details in an interview, except to say the government is helping the B.C. professional pharmacists to police their members involved in Pharmacare.

He said this means the government won't have to increase its own staff.

Society president Tony Biln said his group intends to hire a full-time pharmaceutical services officer to act as a liaison between the government and the pharmacists.

"If evidence indicates a pharmacy is not complying with rule set down in the Pharmacare contract we would be empowered to inspect and audit the pharmacy submissions and to make recommendations to government based on the findings," said Biln.

Music Making the Key To Students' Summer

Beginning Monday, and for the next two months, the campus of St. Michael's University School will be the scene of much music-making.

For eight weeks summer study will be laced with outdoor fun as students pursue learning on a busman's holiday.

First to occupy the campus will be violinist-conductor Clayton Hare and his pianist wife, Dorothy Swetnam, a couple who have been coming to Victoria for the past several years to offer summer tuition to students from as widely-separated points as Venezuela, new Zealand and Newfoundland.

Their sessions will begin Monday and continue through to July 26 and include a gala concert at the Empress Hotel, July 25.

The Hares have added a cello teacher and vocal coaching under Leonard Mayoh to this year's schedule.

On July 28 the Shawnigan School of the Arts will take over, continuing through Aug. 28.

This international school, which was founded at Shawnigan Lake four years ago, has a star-studded faculty in the areas of strings, chamber music, keyboard, woodwind, voice, pottery, dance and composition.

Included this year are Canada's Orford String Quartet and England's Orion Piano Trio. Teachers from the United States include cellists Minaly Virizlay and George Ricci; pianist Zadel Skolovsky and harpsichordist Joel Spiegelman as well as violinist Ruggiero Ricci.

Italian double bassist Lucio Buccarella, English pianist Clive Lythgoe, French duo guitarists Ako Ito and Henri Dorigny and German viola-vocal artist Rita Noel are on the faculty.

Canada has provided flutist Robert Aitken, composer Jean Coulthard and mezzo-soprano Phyllis Mailing as well as dance artist Anna Wyman and Chinese-Canadian potter Wayne Ngan.

Many of these artists will be presenting concerts which will be open to the public and there will also be student concerts during the four-week period.

Test Well Approved

DUNCAN — City Council has reaffirmed its decision to bring a test well in North Cowichan into production.

The well located in the Silver Bridge Park mobile village site on the south bank of the Cowichan River, has a potential of 2.4 million gallons a day.

The city has two wells on the north side of the river. They have a peak capacity of 4.6 millions gallons of water.

Engagements and Weddings and Anniversaries

Engagements

Keen — Sundstrom

Mr. and Mrs. Charles J. Keen, 625 Judah Street, Victoria, take pleasure in announcing the engagement and forthcoming marriage of their only daughter, Judith Vera Anne, to Mr. Verne Aldur Sundstrom, eldest son of Mr. and Mrs. A. Sundstrom of Langley, B.C.

The wedding will take place Saturday, August 30th, 1975, at 2 p.m. in St. Michael and All Angels' Anglican Church, Reverend W. J. Hill officiating.

Raynham — Morris

Mr. and Mrs. Stanley Raynham, 10 Jedburgh Road, Victoria, announce with pleasure the engagement of their eldest daughter Shelley to Frank Morris, only son of Mr. and Mrs. Roy Morris, 415 Creed Road, Victoria.

The wedding will take place Saturday, July 5, 1975, in St. Michael and All Angels Church, West Saanich Road, at 6:30 p.m. Reverend A. B. Hill officiating.

Graver — Schoening

Mr. and Mrs. H. C. Graver, 900 Rankin Road, Victoria, take pleasure in announcing the engagement of their eldest daughter, Sherry Kathleen to Victor Schoening, son of Mr. and Mrs. N. Schoening, 1520 Belcher Avenue, Victoria.

The wedding will take place July 5, 1975, in St. Andrew's Presbyterian Church at 7 p.m. Reverend Mallory officiating.

King — Nicholson

Rev. and Mrs. Albert E. King announce the engagement of their daughter Catherine Ann to Ronald Edward, son of Mrs. Leila M. Nicholson and the late Mr. Ronald R. Nicholson of Vancouver.

The marriage will take place July 21, 1975 at Cecil Green Park, U.B.C. Campus, Vancouver, B.C.

Pearson — Gray

Mr. and Mrs. James V. Pearson, 3385 Happy Valley Road, Victoria, are pleased to announce the engagement of their only daughter, Deborah Ann, to Keith William Gray, eldest son of Mrs. R. Gray, Jacklin Road, Victoria and Mr. M. Gray, Moose Jaw, Saskatchewan.

The wedding will take place August 2, 1975, in Gordon United Church, Victoria, at 7 p.m. Reverend David Stiven officiating.

Rowe — Thomson

Mr. and Mrs. Donald Rowe, 1705 Kenmore Road, Victoria, are pleased to announce the engagement of their daughter, Anita Louise, to Mr. Robert Arthur Thomson, son of Mr. and Mrs. Rex Thomson, 3509 Henderson Road, Victoria.

The wedding will take place Saturday, June 28, 1975, at 7 p.m. in Emmanuel Baptist Church. Reverend Archer officiating.

Lang — Jurica

Mr. and Mrs. J. A. Lang, 1050 Tattersall Drive, are pleased to announce the engagement of their only daughter Judith Anne, to Vladimir Jurica, eldest son of Mr. and Mrs. Alexander Jurica of Bratislav, Czechosolvakia.

The wedding will take place July 5, 1975, at 6 p.m., in James Bay United Church.

Brown — Miles

Mr. and Mrs. Harry Brown, 580 O'Connell Place, Victoria, B.C., are pleased to announce the engagement of their daughter Roanne Dorothy, to Mr. David William Miles, son of Mr. and Mrs. Eugene Miles, Portage La Prairie, Manitoba.

The wedding will take place, July 26, 1975, in the Garden City United Church, Reverend Geoffrey Smith officiating.

Troughton — White

Mr. and Mrs. Al Troughton, 3552 Henderson Road, Victoria, are pleased to announce the engagement of their daughter Vicki Laurel Troughton, to Lindsay Stephen White, son of Mr. and Mrs. Allan White, 1066 Oliver Street, Victoria.

The wedding will take place Saturday, June 28th, 1975, at 5:30 p.m. in the Rose Garden at Windsor Park, Victoria, Reverend R. J. Allan officiating.

Hall — Bullin

Mr. and Mrs. Gordon F. Hall, 1321 Rockland Avenue, Victoria, are pleased to announce the forthcoming marriage of their eldest daughter, Therese Louise to Mr. Stewart James Bullin, son of Mr. Jack F. Bullin, Saskatoon, Saskatchewan.

The wedding will take place on Saturday, July 19th, 1975, at 4 p.m., in St. Andrew's Cathedral. Reverend Father C. Albury officiating.

Songhurst — Stevens

Mr. and Mrs. R. W. Songhurst, 1555 Glastone Avenue, Victoria, take pleasure in announcing the forthcoming marriage of their youngest daughter, Brenda Anne to Mr. Gerald Stevens, son of Mr. and Mrs. D. F. G. Stevens, 1608 Hampshire Road, Victoria.

The wedding will take place on Saturday, August 2, 1975, at 2 p.m. in St. Luke's Anglican Church, Archdeacon C. E. F. Wolff officiating.

Weddings

Boyd — Harlan

Father James Glendon officiated at a wedding ceremony in St. Patrick's Church on May 17, 1975, at 5 p.m., when Wendy Diane, only daughter of Mr. and Mrs. Norman Harlan, 1269 Garkil Road, exchanged wedding vows with James Robert, eldest son of Mr. and Mrs. Jack Boyd, 4083 Borden Street.

Given in marriage by her father, the bride chose a floor-length gown of white peau-de-soie featuring a square neckline. From a crown headpiece her embroidered veil fell to her fingertips. A bouquet of red roses and babies-breath completed her ensemble. The matron of honor, Mrs. Wendy Harlan, and the bridesmaids, Miss Donna Redlin, Miss Mary Ready and Miss Lois Boyd wore identical gowns of pale blue, flocked with white daisies, and carried white baskets of yellow daisies accented by yellow streamers. Mr. Mark Porter attended as best man, and Messrs. Robin Harlan, Donald Boyd and Rich Jones acted as ushers.

A four-tiered wedding cake, made by the bride's aunt, centred the head table at the Student Union Building, University of Victoria, where the reception took place. Mr. Gerry Ready proposed the toast to the bride. Jim and Wendy left on a honeymoon to Harrison and Banff. They are now residing in Victoria.

Stewart — Chaworth-Musters

Reverend Richard Stephenson officiated at a double ring ceremony in Queen Margaret's School Chapel, Duncan, on June 7, 1975, when Susan, only daughter of Mr. and Mrs. Pat Chaworth - Musters exchanged wedding vows with Gordon Bruce, son of Mrs. Elizabeth Stewart.

Given in marriage by her father, the bride chose a simple floor-length gown of white crepe featuring a chapel train and mutton sleeves. She carried yellow roses and her only jewellery was an heirloom diamond and sapphire barpin. The Maid of Honour, Kelly Shepard; the Bridesmaids, Sharlene Hinz and Barbara Chaworth - Musters and the flowergirl, Alison Skinner, wore floor-length gingham gowns, one of each colour: blue, yellow, green and tangerine. They each carried baskets of flowers to match their gowns. Mr. Bob Bleackley attended as best man and the ushers were Glen Guerin and Robert Chaworth-Musters.

The bride was toasted by Alastair McDonald at the reception held at the Village Green. The couple left for a short honeymoon to Orcas Island before returning to Vancouver.

Soberg — Berry

Canon G. Baker and Rev. N. Archer officiated at a double-ring ceremony in St. John's Anglican Church on May 3, 1975, at 11:00 a.m., when Andrea Helen, daughter of Mr. and Mrs. Charles R. Berry, exchanged wedding vows with Bernard Alfred, son of Mr. and Mrs. C. B. Soberg. Soloist Miss Robin Powell was accompanied at the organ by Mr. Ed. Norman.

Given in marriage by her father, the bride wore her mother's wedding gown of white satin and carried a bouquet of daffodils, dasies, carnations and baby's breath. The maid of honour, the bride's sister, Miss Claudia Berry, and the bridesmaid, Miss Wendy Glew, wore gowns of a Swiss cotton border print in blue and rose. They carried bouquets of white and yellow daisies and baby's breath and had hairpieces of the same. The flower girl, the groom's niece, Miss Teresa Stratton, wore a pink cotton dress and carried a small basket of carnations, daffodils, daisies and rosebuds. The groomsmen were Mr. Bill Bingham and Mr. Don Orlesky.

Following a reception, Mr. and Mrs. Soberg left on a honeymoon to Pender Island.

Anniversaries



Munday—50th

Mr. and Mrs. Hubert Munday of 3145 Norfolk Road will be celebrating their Golden Wedding Anniversary with an "At Home" to relatives and friends on Saturday, July 5, from 3 to 5 and 7 to 9 p.m.

The couple were married July 8, 1925, in Vancouver. They have two children, Mrs. Philip (Jenifer) Butterfield, Monarch, Alta., and Mr. Ian Munday, Victoria, and five grandchildren. No gifts, please.

Floyd 50th

On the occasion of their 50th wedding anniversary, Thomas Sterling and Beatrice Marion Floyd, 14A—3800 Cedar Hill Crossroad, Victoria, B.C., will be honoured by their family. Both born and raised in the Victoria area, they are the son of the late Mr. and Mrs. James Sterling Floyd of Oak Bay, grandson of the late Mr. and Mrs. Philip T. Johnston of Oak Bay; daughter of the late Mr. and Mrs. William McDonald of Esquimalt. They were married in St. Barnabas Church in Victoria on June 26, 1925. They have four sons and four daughters; James Sterling, Coquitlam, B.C.; William Thomas, Quebec; Robert Stanley, Lantzville, V.I.; Patrick Donald, Victoria, B.C.; Mrs. Margaret Jean Nielsen, Delta, B.C.; Mrs. Dorinda Ann Best, Victoria, B.C.; Mrs. Barbara Joan MacFarlane, Victoria, B.C.; Mrs. Judith Mary Pletz, Parksville, V.I.; and 28 grandchildren. They will be feted by a family dinner at the Dingle House on Saturday evening and a reception in their honour will be held at the Oak Bay Beach Hotel on Sunday. Special guests will be Miss Christine Custance of Vancouver, B.C., and Mr. Reginald Wenman, Victoria, attendants at the marriage ceremony.

Tommy Floyd retired from the Canadian Customs as Senior Supervisor in August 1960.

Roger 50th

Gordon and Bettie Roger and family wish to announce the 50th wedding anniversary of their parents, John and Christine Roger, of Shawnigan Lake, B.C., on June 27, 1975.

They were married fifty years ago in the First United Church by the Rev. W. Stephenson. The best man was Colin Wood and bridesmaid was Grace (Roger) Cox.

Open house will be held at their Shawnigan home on Sunday, June 29, 1975, between 1 and 5 p.m.

Rates for publication of Wedding, Engagements and Anniversary notices wit or without pictures, available on request from the Advertising Department. (Special forms to assist you in writing copy also available). Copy for weekend editions should be in the Victoria Press office no later than 5 p.m. the Wednesday prior to publication date.

BUSINESS OFFICE OPEN
8 a.m. to 5:30 p.m., Monday to Friday
(Closed Saturday and Sunday)

TOM PRICE
FORMAL WEAR RENTALS
Upstairs at
CHAP'S CLOTHIERS
714 VIEW ST.
Next to Gibson's Ladies' Wear
384-4721

WE DO
Rent Clothing for
Any Special Occasion!

This New Vacuum will Out-do, Outlast any Other on the Market Today. It's Called the Filter Queen ... You have to See it to Believe it!
17 CADILLAC
or Phone 383-1423

FELICE'S CATERING
FOR ANY PARTY
ANYWHERE
For Information
Ph. 382-3239

PORT LUDLOW
Not Since 1853
has a British Columbia Neighbor Resident had an Opportunity to Enjoy Property Ownership in
PORT LUDLOW
WASHINGTON
A Residential-Resort Community Offering Homesites and Condominium Living on Scenic Olympic Peninsula and Puget Sound.
NOW YOU MAY*
*Because Pope & Talbot Development took the effort and wants you to come see our nice place. You'll like it!
And here are just a few good things about
PORT LUDLOW
MARINA ⚓ BEACHCLUB
WATERFRONTAGE ⚓ TENNIS
SECURITY ⚓ HEATED POOL
MOUNTAIN VIEW SITES ⚓
UNDERGROUND UTILITIES
SAUNA ⚓ RESTAURANT
NEW 18 HOLE PAR 72
BEAUTIFUL - CHALLENGING
GOLF COURSE
and there is more! lots more! like
PROPERTIES STARTING AT $7,000.00
CONDOMINIUMS FROM $62,500.00
IMAGINE
90% FINANCING ONLY 10% DOWN
BETTER COME SEE
YOU WILL AGREE
IT'S THE BEST BUY
SINCE 1853

I AM INTERESTED.
TELL ME MORE.
NAME _____
ADDRESS _____
CITY _____
PROVINCE _____ ZIP _____
TELEPHONE _____
POPE & TALBOT DEVELOPMENT, INC.
100 HARBOUR DR., PORT LUDLOW, WA 98365
PHONE (206) 682-0600


GILSON'S MEATS LTD.
MAYFAIR CENTRE 385-4742
WEDNESDAY, THURSDAY, FRIDAY
now in our new location at the new Mayfair Centre
AT THE ENTRANCE under the clock!
Now we've a complete delicatessen counter, featuring this week:
POTATO SALAD with egg 79¢ lb. JELLY SALAD 69¢ lb.
We reserve the right to limit quantities
GRASS FED BEEF
SIDES, A-1, lb. 1.09
HIND 1/4's, A-1, lb. 1.49
SIDES, lb. ..... 89¢
GROUND BEEF lb. ..... 89¢
CHUCK STEAK lb. ..... 89¢
T-BONE or SIRLOIN STEAKS lb. 1.89
ROUND STEAK lb. 1.39
BARON OF BEEF lb. 1.49
BABY BEEF SIDES A-1 lb. ..... 99¢
160-lb. Average or Approximately 158.40
BABY BEEF HIND 1/4's, A-1 lb. 1.29
77-lb. Average or Approximately 99.33
BABY BEEF FRONT 1/4's, A-1 lb. ..... 79¢
83-lb. Average or Approximately 65.57

THE TRADERS
AUCTION
NEW, USED AND TRADE-IN FURNITURE, APPLIANCES, COLOR TV, MISC.
MONDAY, JUNE 30, 7 P.M.
If Rained Out — Auction Next Monday
Color TVs, Bedroom and Dining Room Suites, Carpets, Tables, Lamps, Washers, Dryers, Freezers, Ranges, Refrigerators, Bits and Pieces, Dishwashers, Paintings, Stereo Components, Beds, Chest of Drawers, Kitchen Dinettes, Server Colonial Style, Commercial Electric Potato Chipper, Almost New Hide-a-Beds, Maytag 110V Dryer, Spanish Coffee Table Sets, Colonial Tables, Recliners, China Cabinets, 3-Way Combinations.
TERMS: Cash and Carry. All items sold on a where is, as is basis and must be removed after sale is completed. Financing may be arranged before the sale. Delivery service can be arranged.
THE TRADERS
715 FINLAYSON ST. (Top of the Town) PHONE 388-6264

386-2121
Monday through Saturday
8 a.m. to 6 p.m.

CLASSIFIED ADVERTISING

Vancouver Island's Largest Shopping Centre in Print

386-2121
Monday through Saturday
8 a.m. to 6 p.m.

BOX REPLIES
All replies to private box numbers available from 8:00 a.m. to 5:30 p.m. Monday to Friday inclusive.
Victoria Press Box numbers available on request. Charge $2.50 and $4.00

OFFICE HOURS
Classified Counter, 8:00 a.m. to 5:30 p.m. Business Office, 8:30 a.m. to 5:00 p.m. Monday to Friday inclusive.

* * *

OFFICE CLOSED SATURDAY

* * *

CLASSIFIED TELEPHONE HOURS
8:00 a.m. to 6:00 p.m., Monday to Saturday inclusive.

* * *

CLASSIFIED COPY DEADLINES
Regular classified advertisements may be placed at the counter, 8 a.m. to 5:00 p.m. on the day prior to publication, Monday to Friday inclusive. By telephone, 8:00 a.m. to 5:00 p.m., Monday to Saturday inclusive.
All classified semi-display copy must be in the possession of Victoria Press Ltd., 2621 Douglas Street, by 12 noon for the Colonist or 4 p.m. for the Times day prior to publication with the exception that copy for Monday Times must be in by 4 p.m. Friday.

FULL COVERAGE CLASSIFIED RATES

REGULAR CLASSIFIED LOCAL RATE
One day 12c per word per day. Three consecutive days, 10c per word per day.
Six consecutive days 9c per word per day.
1 6-pt. heading or white space allowed to be charged at 5 words. Minimum advertisement 10 words and $1.20.
Each initial, size, group or figures and abbreviation counts as one word.

SEMI-DISPLAY LOCAL RATE
Ads requiring a style other than that mentioned above will be charged by the measured agate line (14 agate lines equal 1 inch).
One day 50c per line, $7.00 inch.
Three consecutive days, 45c per line, $6.30 inch.
Six consecutive days, 40c line, $5.60 inch.

NATIONAL RATE AND OUT-OF-PROVINCE RATE
Regular classified, 15c per word per day.
Semi-display, 60c per line per day.

Birth Notices $3.00 per insertion for standard message of 30 words or less. 10c each additional word or initial.
In Memoriam Notices, Cards of Thanks, Deaths and Funeral Notices 43c per line per day. Three consecutive days $1.14.

Births, Deaths, In Memoriam Notices, Cards of Thanks, personals not accepted by telephone.
Single paper rates on request.

SUBSCRIPTION RATES
Wherever carrier service is maintained, $4.00 per month.
By mail — Canada, $5.00 per month, $14.50 per three months, $28.00 per 6 months, $55.00 per year. United States, $5.25 per month.
Saturday only—Canada, 35c per copy; United States, 40c per copy; Commonwealth and Foreign rates on request.
Mail subscriptions are payable in advance.
Authorized as second class mail, Post Office Department, Ottawa. Member Audit Bureau of Circulations.

TERMS OF PUBLICATION
The Victoria Press Ltd. shall not be liable for non-insertion of any advertisement beyond the amount paid for such advertisement.
In the event of an error occuring the liability of Victoria Press Ltd. shall not exceed the charge for the space actually occupied by the item in question.
All claims on error in publication shall be made within 12 hours thereafter and if not made shall not be considered. No claim will be allowed for more than one incorrect insertion nor for errors not affecting the value of the advertisement.
All estimates of cost are approximate. Advertisers will be charged with space actually used.
All advertising copy will be subject to the approval of the Victoria Press Ltd., who reserve the right in its sole discretion to classify, reject or insert copy furnished.
All advertisments must comply with the British Columbia Human Rights Act. This act states no advertisement may state or imply a preference, limitation, or specification on the basis of an applicant's race, religion, colour, marital status, ancestry, place of origin, age, or sex (unless the matter relates to the maintenance of public decency AND prior approval has been obtained through the Human Rights Branch).
While every endeavour will be made to forward replies to box numbers to the advertiser as soon as possible, we accept no liability in respect or loss or damage alleged to arise through either failure or delay in forwarding such replies, however caused, whether by negligence or otherwise.

CIRCULATION REPRESENTATIVES
Duncan, Chemainus—
P. J. Rogers 746-6181
Nanaimo 753-2766
Lake Cowichan—
Mrs. R. A. Nilsen 749-3156

United States Representatives
MATTHEWS SHANNON and CULLEN INC.
New York, Boston, Chicago, Detroit, Philadelphia, Pittsburgh, Cleveland, Syracuse, Charlotte, Atlanta, Cincinnati.

DUNCAN BUREAU
Duncan Financial Centre, 435 Trunk Rd. Office and telephone hours 8:30 a.m. to 5 p.m. Monday to Friday inclusive.
PHONE DUNCAN 746-6181

CLASSIFIED SERVICE FOR DUNCAN COWICHAN RESIDENTS
Classified Ads phoned in to our Duncan office before 3:30 p.m. will appear in the following day's papers.
746-6181

NOTICE OF COPYRIGHT
Full complete and sole copyright in any advertisement produced by Victoria Press Ltd. is vested in and belongs to, Victoria Press Ltd.; provided, however, that copyright IN THAT PART AND THAT PART ONLY of any such advertisement consisting of illustrations, borders, signatures or similar components which is, or are, supplied to Victoria Press Ltd. by the advertiser in the form of engravings, matrices, casts, etc., and incorporated in said advertisement shall remain in and belongs to the advertiser.

CLASSIFICATION

INDEX

VITAL STATISTICS
1 Births
8 Card of Thanks
5 Deaths and Funerals
9 In Memoriams
10 Funeral Directors

NOTICES
14 Announcements
15 Coming Events and Meetings
16 Catering, Banquets and Reception Rooms
20 Lost and Found
11 Monumentals
18 Places to Visit
17 Restaurants

EMPLOYMENT
21 Help Wanted—General
22 Office Help
23 Skilled Trades
24 Sales Persons and Agents
25 Teachers
26 Part Time—Temporary Help
30 Situations Wanted

BUSINESS SERVICES AND DIRECTORY
36 Business Services and Directory

PERSONAL SERVICES
33 Bands, Musicians and Orchestras
40 Business Personals
43 Dancing
47 Education
71 Music Teachers
39 Personals
32 Trade Schools
38 Travel

MERCHANDISING
83 Aircraft
117 Antiques
78 Bicycles
80 Boats and Marine
65 Building Supplies
93 Cameras, Supplies and Photo Finishing
127 Chicks, Poultry, Hatching Eggs, Supplies
135 Farm Implements
12 Florists
60 Fuel
97 Furniture
120 Garden Supplies
99 Groceries, Meat and Produce
130 Heavy Equipment and Machinery
128 Livestock, Supplies and Events
100 Miscellaneous for Sale
103 Miscellaneous Wanted
109 Miscellaneous to Rent
77 Motorcycles
70 Musical Instruments
125 Pets and Supplies
96 Ranges, Stoves and Furnaces
92 Sporting Goods
115 Swaps
63 Timber
98 TV, Stereo, Radio Sales and Service
112 Wanted to Rent, Miscellaneous

AUTOMOTIVE
155 Automobile Financing and Insurance
164 Auto Body and Painting
162 Auto Repairs, Service and Towing
168 Campers, Trailers and Motor Homes
166 Cars and Trucks Wanted
159 Cars for Sale
151 Sports, Import Cars
148 Lease Vehicles
169 Mobile Homes and Parks
149 New Car Directory
160 Parts, Accessories
158 Tires
154 Trucks and Buses
156 U-Drive and Auto Washing

ACCOMMODATION
185 Convalescent and Rest Homes
175 Hotels
178 Summer Homes, Cottages and Resorts
181 Tourist Accommodation

RENTAL
201 Apartments to Rent, Furnished
200 Apartments to Rent, Unfurnished
202 Furniture to Rent
203 Apartments Wanted
206 Duplexes to Rent
207 Duplexes Wanted to Rent
215 Halls, Warehouses, Stores and Offices to Rent
197 Housekeeping Rooms to Rent
199 Housekeeping Rooms Wanted
211 Houses to Rent, Furnished
210 Houses to Rent, Unfurnished
212 Houses Wanted to Rent
190 Room and Board
191 Room and Board Wanted
193 Rooms to Rent
194 Rooms Wanted

FINANCIAL
155 Automobile Financing and Insurance
233 Mortgage Loans and Insurance
234 Mortgages for Sale
230 Personal Loans and Insurance
235 Wanted to Borrow

REAL ESTATE
280 Acreage for Sale and Wanted
240 Business Opportunities
241 Business Opportunities Wanted
247 Commercial or Industrial Properties
258 Condominiums and Townhouses
253 Country Homes and Properties
270 Exchange Real Estate
290 Farms for Sale and Wanted
263 Garages for Sale, Rent, Wanted
293 Gulf Islands Properties
250 Houses for Sale
265 Houses Wanted to Buy
295 Listings Cancelled
268 Listings Wanted
271 Lots for Sale
294 Mainland and Out-of-Province Properties
273 Property for Sale
274 Property Wanted
244 Revenue Property
245 Revenue Properties Wanted
285 Up-Island Properties
256 Waterfront Properties
300 Churches

PAGE REPRODUCTIONS OR MICROFILM COPIES OF COMPLETE PAPERS AVAILABLE
PHONE 382-7211, LOCAL 276

PHONE DIRECT
386-2121
TO PLACE YOUR CLASSIFIED AD

1 BIRTHS

ADAMS—Born to John and Vicki Adams, 1711 Christmas Ave., at Victoria General, on June 25th, 1975, a boy, Dustin James, a brother for little John.

DOMBROWSKI — Vernon and Anne (nee Wintemute) are pleased to announce the arrival of their first child, Marc Henry Joseph, 9 lbs, 11 ozs., June 10th, 1975, at Nanaimo Hospital. A first grandchild for both Mr. and Mrs. Jack Wintemute and Dr. and Mrs. Henry Dombrowski.

DRIEMEL — BORN TO DARYL and JoAnn, 489 Swinford, at Royal Jubilee, on June 19, a sister for Darla. Shelley Nerena. Second grandchild for Mr. and Mrs. H. Driemel and eleventh for Mr. and Mrs. W. Schell.

GARMAN—To John and Arleigh (nee Schneider) at Stony Plain, Alberta, a daughter, Leah Ruth, 6 lbs, 15 ozs., on June 13, 1975. A granddaughter for Marilyn and Mike Schneider and Mrs. David Garman of Victoria.

1 BIRTHS

KOZICKI — Born to Ed and Cathy (Mallard) 4279 Eastridge Crescent at Royal Jubilee on June 20, 1975, a son, Michael Ivan; a little brother for Chris. Thanks to Dr. G. A. May and Maternity Staff.

LIDSTONE—Born to Barry and Wendy Lidstone of 3246 Woodburn Ave., on June 13, 1975, at Victoria General Hospital, a boy, Ryan Barry Douglas. Thanks to nursing staff and Dr. J. Dryden.

MITCHELL — Born to Maria and Paul Mitchell, a son Kevin Paul, 7 lbs. 9-oz. on June 25. 1st grandchild for Mr. and Mrs. H. R. Mitchell, 7th grandchild for Mr. and Mrs. A. Fokkema. Many thanks to Dr. R. J. Campbell and Dr. L. E. Horne and all maternity staff of Victoria General.

5 DEATHS and FUNERALS

ANDRIESSEN—Wilhelm (Carl) in Victoria, B.C. on June 26, 1975, after a lengthy illness. Born Rotterdam, age 66 years. Mr. Andriessen was a master painter conducting his own business. He was a former resident of Fort Frances, Ontario, before moving to Victoria in 1966. He is survived by his loving wife Elly at the residence 415—1939 (Lee Ave, a son, Hans, and daughter-in-law, Lammy, a daughter, Tine Andriessen Booth, three grandchildren: Inga, Peter, and David, all of Victoria; also a brother Marinus J. Mr. Andriessen also leaves many more friends and relatives in the Netherlands and Australia.
Memorial service will be held on Monday, June 30, at 2 p.m., in the Chapel of First Memorial 4725 Falaise Dr. Flowers are declined with sincere thanks, donations may be made to the Canadian Diabetic Association 1491 Yonge St., Toronto, Ont. Arrangements by the Memorial Society of B.C. and FIRST MEMORIAL SERVICES LTD.

ATKINS—At Mount St. Mary Hospital on June 25th, 1975, Miss Dora Winifred Atkins, aged 89 years. She is survived by three sisters: Misses Muriel, Edna and Kathleen Atkins all in England. Miss Atkins was the former Headmistress of Norfolk House School from 1917 to 1956.
Funeral services will be held on Monday, June 30th at 11 a.m. in HAYWARD'S THOMSON and IRVING Funeral Chapel, 1625 Quadra St. Venerable Archdeacon H. J. Jones officiating followed by cremation.

BOWER — At the Memorial Pavilion Royal Jubilee Hospital on June 20, 1975, William Percy Bower, in his 68th year, late of 3842 Rowland Ave. He leaves his son and daughter-in-law, Thomas and Betty Bower of Victoria; daughter and son-in-law, Muriel and Allan Babcock of Victoria; 4 grandchildren; 2 great-grandchildren; faithful friends, Joan and Floyd Arbuckle of Victoria. He was a member of Britannia Br. No. 7 R.C.L.
Private services will be held in the Chapel of St. Luke and St. John, Memorial Pavilion Royal Jubilee Hospital on Wednesday, July 2, interment in the Royal Oak Burial Park. Flowers and cards gratefully declined. HAYWARD'S THOMSON & IRVING in charge of arrangements.

DAY—Suddenly in Victoria on Thursday, June 26, 1975, Mr. Alfred George Day, age 70 years late of 1218 Brooke St. Mr. Day was born in Reading, England, and came to Canada as a boy residing in Regina until 1941 when he took up residence in Victoria. Predeceased by one loving wife Norah on June 10, 1975 he is survived by one daughter, Jackie Hitchcox and son-in-law Denis, Victoria; one son Kenneth Day and daughter-in-law Shirley, Comox; 4 grandsons and 7 granddaughters; five sisters, Mrs. Maud James, Vancouver; Mrs. Connie McKay, Regina; Mrs. Rose McEwen, Mrs. Gladys Nickolson and Mrs. Addie Bates, all of Victoria; one brother, William Day of Nelson, and numerous nieces and nephews.
The funeral service will be conducted on Monday, June 30, 1975 at 10:00 a.m. from St. Patricks Church, Hanbury St., with Father Joseph B. Jackson officiating, interment in Royal Oak Burial Park. Flowers gratefully declined. Friends wishing may make contributions to the B.C. Heart Fund, 612 View St., Victoria, B.C. CUNNINGHAM FUNERAL CHAPEL in charge of arrangements.

DRYSDALE—Ruth Hazel in Victoria, B.C. on June 26th, 1975. Born in Napan, N.B. 1892. Mrs. Drysdale was a former resident of Vancouver, she was predeceased by her husband George Rudolf (Dolph) 1966. Survived by a brother Lemuel Traer of Vancouver, 4 sisters Myrtle Scharshmidt of California, Zelda Traer of Victoria, Ruby Van Allen of Vancouver, Winnifred Wilson of Seattle. Also by a granddaughter Lynneve Stewart and her husband John, three great-grandchildren: Sarah, Davina and Lydia, also by nieces and nephews, also by sister-in-law Mrs. G. Irvine (Janet Drysdale) and brother-in-law Norman Drysdale both of Vancouver.
Funeral service will be held on Sunday, June 29th, 1975 at 3 p.m. in the Chapel of First Memorial, 4725 Falaise Dr. (Victoria). Rev. H. W. Kerley officiating (cremation). Flowers are declined with thanks, donations may be made to the B.C. Heart Fund. Arrangements by the Memorial Society of B.C. and FIRST MEMORIAL SERVICES LTD.

EVANS—In Victoria on June 25, 1975, Mrs. Ruth Margaret Evans aged 70 years. Born in Bridgewater, N.S. and a resident of Victoria for the past 20 years. Widow of Robert Seeger Evans. She leaves 1 sister, Mrs. Hazel Rogers of Yarmouth, N.S.; 2 nephews, Ed Rogers of Victoria and Frank Rogers of Yarmouth and 1 niece, Mrs. Frances Hennessey, Baie d'Urfe, Montreal.
Private funeral service in McCall Bros. FAMILY CHAPEL on Monday, June 30 at 2:00 p.m., followed by cremation (Flowers gratefully declined).

GINGRAS — In Victoria, B.C., on June 19, 1975, Mr. Joseph P. Gingras, aged 57 years, late residence, 1221 Goldstream Avenue. He leaves his brother, R. H. Gingras, Vancouver, B.C. Mr. Gingras was a veteran of the Second World War and a member of the Royal Canadian Legion, Prince Edward Branch, No. 91, Langford, B.C.
Service under the auspices of The Royal Canadian Legion Prince Edward Branch No. 91, will be held in the Sands Funeral Chapel of Heather, Colwood, B.C. on Monday, June 30, 1975, at 1:00 p.m., Rev. H. Silvester officiating. Cremation.
SANDS—COLWOOD

HAMILTON—In Victoria on June 26, 1975, Richard Lyle Hamilton of 1950 Ashgrove St., born in Manchester, England, resident there for 26 years. He is survived by his loving wife, Elsie Louisa; 2 daughters, Mrs. Pat Campbell of Winnipeg, and Mrs. Joyce Dobler of Parksville; 1 son John Edward (Ted) Hamilton of Swift Current, sask; 10 grandchildren; 7 great-grandchildren also 4 brothers. He was an Old Contemptible in World War One and was a member to the Red Chevron Association, Fourandex, Britannia Branch No. 7, R.C.L. and was active in lawn bowling and curling.
PRIVATE funeral service in McCall Bros. FAMILY CHAPEL on Monday, June 30, at 11:00 a.m. with Tony Roberts officiating, followed by cremation (Flowers gratefully declined.)

LAXDA — On June 26, 1975, in Victoria, B.C., Sigridur Joseph Laxdal (Sam), aged 60 years of No. 22-2150 Cadboro Bay Rd. He leaves his wife Marjorie; mother and father, Mr. and Mrs. S. Laxdal of Winnipeg; 3 sons, Brian of Winnipeg; Joe, of Edmonton; Blair, of Burlington; daughter Arlene, Winnipeg; 2 brothers, Gordon and Thomas; 2 sisters, Iona and Lorraine, all of Winnipeg; 6 grandchildren.
Private services were held followed by cremation. Flowers gratefully declined. HAYWARD'S THOMSON & IRVING, Funeral Directors.

5 DEATHS and FUNERALS

PINDER—On June 19, 1975, Aemilia Paula, born in Victoria, B.C., October 13, 1888. Eldest daughter of Hon. Mr. Justice Paulus Aemilius and Mrs. Diana Irving. Predeceased by her loving husband, Francis George Pinder; her son, Peter Francis Pinder. Survived by her daughter and son-in-law, Mr. and Mrs. E. J. Evanson (Paula); 2 granddaughters, Diana Clare and Celia Jane; nephews Wymond Bruce and Bruce Gordon Irving; one niece, Mrs. G. Jennens (Hope) and cousins Miss Augusta Jarvis and William Sutherland.
Memorial Service was held June 23 at 2 p.m. in St. Mary's Anglican Church, 37th and Larch, Vancouver, B.C. Private cremation. Arrangements by Simmons and McBride Funeral Directors.

SILVER—In Victoria, B.C. on June 20, 1975, Mrs. Jane Cummings Silver, aged 96 years, resident in Victoria since 1929, formerly of Tisdale, Sask. Widow of Frank Mitchell Silver, she leaves a niece, Marian Young of Calgary, Alberta.
Funeral service in McCall Bros. FAMILY CHAPEL on Monday, June 30 at 3:15 p.m. Interment at Royal Oak Burial Park. (No flowers by request.)

SMITH—In Victoria on June 27, 1975, Elizabeth J. Smith, formerly of 403-520 Ritnet St., aged 87 years. She leaves 2 loving daughters, Mrs. H. F. (Margaret) Fairbank of Vancouver and Mrs. L. A. (Jean) Nichols of Victoria; 1 granddaughter; 3 great-grandchildren in Australia; 1 brother, Mr. Hugh McDonald of New Westminster, B.C. She was Mrs. Marion and a life member of Vancouver Chapter N. 2, U.E.S. and a life member of the B.C. Telephone Pioneers Association.
Private service in McCall Bros. FAMILY CHAPEL followed by cremation. Flowers gratefully declined. Donations, if desired, may be made to the Cancer Fund, 857 Caledonia Ave.)

TAYLOR—In Victoria, B.C. on June 26, 1975, Mr. John Albert Taylor, aged 87 years, born in Meaford, Ontario and a resident of Victoria for the past 6 years, late residence, 4881 West Saanich Road; formerly of Duncan, B.C. for 27 years. He leaves his daughter, Mrs. A. G. (Eleanor) Ratcliffe and granddaughter, Marilyn Jean Ratcliffe, 4881 West Saanich Road; granddaughter, Mrs. A. (Donna Elizabeth) Dolevaar and great grandson, Stephen Dolevaar, Victoria, B.C.
Service will be held in the Sands Hirst Funeral Chapel Duncan, B.C. on Monday, June 30, 1975 at 2 p.m. Cremation.
SANDS HIRST — DUNCAN

WIGLEY—In Victoria on Monday, June 23, 1975, Mr. William Arthur Wigley, age 90 years, late of 215 Linden Ave. Mr. Wigley was born in Worcester, England and came to Canada in 1907 and resided in Regina until 1950 when he retired to Victoria. He was a member of the N.W.M.P. Masonic Lodge, A.F. & A.M., Regina, an honorary life member, Civil Service Assoc. of Canada, Regina and had served overseas during World War 1 with the C.A.S.C. Predeceased by his wife, Margaret in 1971 he is survived by two sisters, Mrs. E. A. Fisher and Mrs. A. Williams in England; brother-in-law Mr. Bill Harrison, Victoria; a niece, Mrs. Phyllis Morley of Victoria, and several other nieces and nephews in Canada and England and a dear friend Mrs. Olive Miles, Victoria.
The funeral service will be conducted on Monday, June 30, 1975 at 2:00 p.m. from Christ Church Cathedral, Lady Chapel with the Very Rev. Dean Brian W. Whitlow officiating followed by cremation. Flowers gratefully declined. Friends wishing may make contributions to the Christ Church Cathedral, Memorial Fund. CUNNINGHAM FUNERAL CHAPEL in charge of arrangements.

8 CARD OF THANKS

I wish to extend my heartfelt thanks and sincere appreciation to my dear brother and sister-in-law, friends, neighbours, all Branch and Auxiliary of R.C.A.V.L. Pacific Command, L.A. Command and Chief P.O. Association for their kindness and expression of sympathy, given in cards, floral arrangements, plants, and the donations to the heart fund after the sudden passing of my dear husband Bill Morgan. Special thanks to Padre Henstock, Mr. Pearce, and bellbearers, colour party, all of Trafalgar Branch No. 42, Dr. B. C. Brown, amoulance drivers, Mr. George Brown, Peggy, David and family who were such a help to me and too, all those who travelled so far to be with me in my hour of need. Mr. Hamilton organist, Mr. McMillan and Staff of McCalls. Thank you to all. God Bless. — Edith (Bud) Morgan.

We wish to express our sincere thanks to our many relatives and friends for their kind sympathy and all their help in the loss of our beloved husband and father, Jack Redgment. Thanks to the nursing staff at Royal Jubilee Hospital, Drs. D. Smith, Dr. Lockeyer and Dr. Broome, Padre D. Kendell and 1st Memorial Services. — Marge, Alethea, Ken, Martin and Grea.

9 IN MEMORIAM

HAYWARD—In loving memory of a dear husband, father, and grandfather Gordon, who passed away June 28, 1974.
Always too true, unselfish and kind
Nowhere on this earth his equal you'll find,
A beautiful life that came to an end
He died as he lived, everyones' friend,
missed by his loving wife Dolores, and family.

THEY SHALL GROW NOT OLD, AS WE WHO ARE LEFT GROW OLD, AGE SHALL NOT WEARY THEM, NOR THE YEARS CONDEMN. AT THE GOING DOWN OF THE SUN, AND IN THE MORNING, WE WILL REMEMBER THEM.
—WITH GRATITUDE, SANDS.

10 FUNERAL DIRECTORS

HAYWARD'S CHAPEL
Ready to carry out the family's wishes, quietly, sympathetically, with efficiency and dignity.
386-3505
1625 Quadra St.

10 FUNERAL DIRECTORS

McCALL BROS.
Funeral Chapels
1400 Vancouver Street
385-4465 — 385-4466 — 385-4467
MONDAY
HAMILTON, Mr. Richard Lyle
Private service
11:00 a.m.—FAMILY CHAPEL
RICHARDSON, Mrs. Elizabeth Sabina
1:30 p.m.—FLORAL CHAPEL
EVANS, Mrs. Ruth Margaret
Private service
2:00 p.m.—FAMILY CHAPEL
SILVER, Mrs. Jane Cummings
3:15 p.m.—FAMILY CHAPEL
PRIVATE SERVICE
SMITH, Mrs. Elizabeth J.
TO BE ANNOUNCED
EWANIO, Mr. John
SCHROEDER, Mrs. Ruth

CUNNINGHAM FUNERAL CHAPEL
(Formerly Chaplin's)
1155 Fort Street
Phone 384-5512 or 384-8626
Offering dignified moderate services for all. Geo. S. Cunningham, owner, manager.

THOMSON & IRVING
Funeral Chapel
Est. 1906 — Formerly of Winnipeg
A Dignified and Understanding Service at Moderate Cost
PRE-NEED AT NEED
1625 Quadra St. Phone 384-2612

FIRST MEMORIAL SERVICES
Serving the Public and Exclusive undertakers for the Memorial Society of B.C. 658-5244.

10 FUNERAL DIRECTORS

SERVING VANCOUVER ISLAND
Sands
WE CARE
Dedicated to service
Sensible Prices
SANDS FUNERAL CHAPELS
VICTORIA 388-5155
SIDNEY 656-2932
COLWOOD 478-3821
DUNCAN 746-5212
LADYSMITH 245-2331
NANAIMO 753-2032
Your six community Chapels. Independent. Family Owned and Controlled. Sands since 1912.

INTERNATIONAL FLIGHT CARE
Specializing in forwarding to or from anywhere
call collect
A Division of Sands
VICTORIA, 388-5155
SIDNEY, 656-2932
COLWOOD, 478-3821
DUNCAN, 746-5212
LADYSMITH, 245-2331
NANAIMO, 753-2032
Removal and Memorial Service
Covering Vancouver Island
A Division of Sands

11 MONUMENTALS

STEWART MONUMENTAL Works Ltd.
ESTABLISHED 1896
Memorial of Distinction
Marble fireplace and tabletops
1403 May St. 384-3452

MORTIMER'S MONUMENTS ESTABLISHED 1877
"The Finest in Craftsmanship"
533 DAVID ST. 383-6421

14 ANNOUNCEMENTS

CHESS
Canada Safeway, 'Sprite' and C-FAX Radio sponsoring free "Chess for Beginners." For details (Grades 1 and up) please leave name, school and phone with Cyril Large, C-FAX, 386-2441.

IN MEMORIAM DONATIONS
to be used exclusively for
CANCER RESEARCH
should be directed to
CANADIAN CANCER SOCIETY
857 Caledonia Ave., Victoria.

15 COMING EVENTS and MEETINGS

A.N. AND A.F.
BINGO
CURLING RINK
EVERY SUNDAY NIGHT
Early Birds 6:30 p.m.
Main Games 7:00 p.m.
$1.00 Admission, 6 cards for $2.00
NONE LESS THAN $20.00
Two Jackpot Games
One—$75.00 2nd—$150.00
All Good Neighbours
In Main Games
5 Extra Games 25c a card
No Game Less than $60.00
Free Bus to Town
In Aid of Veterans Benevolence
Senior Citizen Housing and Juvenile Sports

FREE BUS
Sunday Bingo
Non-Status Indian Women's Auxiliary — 1:30 p.m.
LANGFORD LEGION
Station Ave.
20 games, 5 extra
Everyone Welcome
Leaving Scott's Restaurant at 12:30 Returning at 4 p.m.

BINGO
Non-Status Indians
Langford Legion
Branch No. 91
Monday—7:30 p.m.
Early Bird Games
Start at 7
6 cards—$2
Extra cards 25c
Everyone Welcome

$50 REWARD
For information leading to whereabouts of lost farm animals from Meaford Ave., Langford. 3 geese, turkey cock, several chickens. Appreciate any information. 478-4038. No questions asked.

LANGFORD TAXI
Serving Langford, Colwood, Sooke, Metchosin and View Royal. 24 Hrs. radio dispatch service. 478-4424, 786 Goldstream.

MYSTERY TOURS
Leaves V.I. Coach Lines depot every Sunday at 1:30 p.m. Return 5 p.m. $4.50 includes tea, 385-4411.

TEA AND CRUMPET PARTY
At Memorial Arena parking lot this Sunday between 10 and 3. Everyone welcome.

DON'T FORGET THE HORSE show and Gymkhana at the Victoria Riding Academy, July 1. Riding habit not necessary.

OLD TIME DANCE
Every Saturday 9-12, Saint Alban's Church Hall, Ryan at Belmont. $1.50. Columbian Orchestra.

HORSE SHOW SAT. JULY 5TH, Saanichton Fair grounds, 9 a.m. Admission Free.

OLD TIME DANCE
Last dance of the season tonight Columbia Orchestra.

16 CATERING, BANQUETS and RECEPTION ROOMS

PIER 16 BOARD ROOM
Full facility, air conditioned banquet or meeting room for up to 65 people. For inquiries please call H. Rawnsley at the Princess Mary Restaurant, 386-3456.

20 LOST and FOUND

LOST — LARGE GOLD RING — 3 bands connecting nugget. Sentimental value. Reward. Please phone Cathy 595-8644.

LOST — GOLD ALLIGATOR charm on chain, last Friday afternoon, in Douglas-Yates area. Reward offered. Phone 385-8939.

OST: JUNE 25, ORANGE AND white Persian cat, in the Lochside Drive-Clairmont Avenue area of Cordova Bay. 658-8985.

OST: Signet ring, "JMB" in Campus View School yard. Reward. 477-9734.

LOST: GREEN MUSTANG BIKE around Imperial Inn. June 22. 595-7779.

LOST—PAIR OF BLACK FRAME glasses around City Hall, on Thursday. 386-0156.

LOST: SATURDAY—BOY'S CCM 3-speed, Fort-Foul Bay. Reward. 592-1063.

LOST: WHITE MUTTED CAT, from Faithful St., name — Snowball. 382-3368.

LOST: 4 NEW JAZZ ALBUMS left on sidewalk Yates St., Friday, June 20th. 598-7755. Reward.

LOST: THETIS LAKE PARK, pearl ring. Reward. 598-6167.

LOST, 8' FIBERGLASS DINGHY, 592-3335 Sidney area.

LOST — PEARL EARRING, keepsake. 388-4166.

21 HELP WANTED GENERAL

ADVERTISEMENTS IN THIS CLASSIFICATION MUST COMPLY WITH THE BRITISH COLUMBIA HUMAN RIGHTS ACT SEE COLUMN 1

THE CORPORATION OF THE DISTRICT OF OAK BAY
PARKS AND RECREATION
FACILITY MAINTENANCE PERSONNEL
THESE POSITIONS require manual and semi-skilled work in the operation and maintenance of skating and curling rinks and swimming pools together with all associated buildings and equipment in various recreation facilities in the municipality. The maintenance functions involve ice making, building heating, pool heating, and filtration, as well as custodial and cleaning tasks as required. This work is normally performed without direct supervision and is conducted on a shift basis.
THE QUALIFICATIONS INCLUDE sufficient formal education to allow successful written and oral communications with a manner and appearance compatible with this position of contact work, good knowledge of the operation and minor maintenance of ice making equipment, pool heating and filtration systems and the measurement and handling of chemical purification additives, working knowledge of building maintenance and cleaning routines and those safety precautions necessary for the protection of staff members and the public.
SALARY commensurate with experience and includes excellent fringe benefits.
CLOSING DATE FOR THE ABOVE POSITIONS: July 4, 1975.
APPLICATION FORMS may be picked up at Oak Bay Municipal Hall and are to be submitted to:
Dunc Russell, Superintendent, Parks and Recreation,
Oak Bay Municipal Hall,
2167 Oak Bay Avenue,
Victoria, B.C.

HOUSEWIVES STUDENTS PENSIONERS
A profitable part-time business opportunity may be coming available in your area. A few adult size Daily Colonist Routes are coming available soon in the Fort St.-Belmont Ave. area and in the Fairfield Shopping Centre area. Profits approx. $125 to $140 per month. Must have means of transporting papers. Call Mr. E. Bateman, Colonist Circulation, 383-4111.

WANTED
Three experienced Travel Agents. We are expanding and looking for experienced personnel to work in any one of our three offices. Excellent working conditions and top remuneration.
Confidential interviews:
Apply—Mr. E. Charman
385-3922 or 658-1056 (res.)

GARDEN CENTER MANAGER. A local department store is looking for a Garden Center manager with complete knowledge of gardening for local position. Should have extensive garden shop experience and Pesticide license. Excellent company benefits. Please apply Victoria Press Box 831.

DRAPERY INSTALLER, SALES oriented, for expanding company. Must be willing to learn all aspects of business. Excellent fringe benefits. Phone 386-6701, Mr. Mozley or Mrs. Carmicheal between 10 to 12 daily.

SENIOR AND INTERMEDIATE figure skating professional required for progressive club in fast growing B.C. community. Apply to P. G. F. S. C. stating qualifications, Box 1236, Prince George, B.C.

COOK'S HELPER. ONE OPENing only, 7 a.m. to 3 p.m., Sat. thru Wed. $3.50 per hour. Experience necessary. Apply in person to Mr. Wilfer at the Swiftsure Inn, 427 Belleville.

CARE NEEDED FOR ELDERLY couple in Oak Bay. Plain cooking and some practical nursing required. Private bedroom and sitting room provided. Phone 598-5307.

RELUCTANTLY I MUST RE-turn to work Aug. 1, and will require a warm, experienced day-care mother for my 9-month-old son. References appreciated. Preferably Wilkinson Rd.-Interurban area. 479-8135.

CARETAKER REQUIRED FOR city trailer park. Must be reliable, energetic. Suitable for couple. House provided with salary. References required. Apply in person, 3430 Seymour St.

EXPERIENCED KITCHEN HELP, morning shift. Permanent, non-student. Please apply mornings before 11 a.m. The Nutshell Restaurant, 627 Fort St.

WAITRESS-WAITER NEAT APpearance, experienced for dining lounge, apply in person Cordon Bleu, 820 Esquimalt Rd. After 2 p.m.

EXPERIENCED INTERIOR DECorator required for expanding company. Salary plus commission. All replies in confidence to Victoria Press Box 825.

QUIET CONGENIAL LIVE-IN housekeeper for elderly couple with small home. Salary to be discussed. Phone 384-6819.

CLEANING PERSON FOR FULL time maintenance work in office building, preferably husband and wife team. $800 monthly, 386-3111.

RESPONSIBLE PERSON TO stay with 3 independent children, afternoons, 4 days a week. Arena area. References please 383-9710.

NEWSBOYS AND GIRLS WANTed for small community newspaper. Pay by the hour. $2.50. 386-1224.

URGENTLY REQUIRED HAIRdresser for busy salon in Cordova Bay area. Good wages. Phone 478-5611 or 658-5914.

EXPERIENCED WAITERwaitress wanted. 11 a.m.-7 p.m. Apply at Belair Restaurant 1708 Douglas St.

LEGAL SECRETARY REquired, must have experience in estate work, shorthand an advantage. $700-$750. 386-6754.

CLEANING LADY WANTED, one day per week in private home. Oak Bay area. Phone 598-4961 between 6 p.m.-8 p.m.

HELP WANTED: ONE COOK for morning shift. Experienced only. Phone 9 a.m.-11 a.m. 382-8721.

RAVEL AGENCY PERSONNEL required, experience necessary. Please send resume with wage expected to Victoria Press Box 786.

SALES CLERK FOR VICTORIA airport gift shop full or part-time must be available for all shifts please phone Mrs. Jordan 656-3600.

REGISTERED OR GRADUATED nurse for personal care home. 595-4922.

MATURE PERSON TO WORK night audit, 100 room hotel. Please phone 386-1422 between 1-2 p.m.

APARTMENT MANAGER REquired for 100 suite block. We will train. 592-7678, 385-0611.

NURSE NEEDS BABYSITTER for 3 year old girl, immediately 592-9164 after 3.

PERSON TO PAINT VOLKS wagen beetle. Reply Victoria Press Box 827.

PART-TIME BABYSITTER wanted, Doncaster area, no students. 595-8278.

FINISHING CARPENTER, MUST be fully experienced. Top wages. 477-8705.

21 HELP WANTED GENERAL

ADVERTISEMENTS IN THIS CLASSIFICATION MUST COMPLY WITH THE BRITISH COLUMBIA HUMAN RIGHTS ACT SEE COLUMN 1

REQUIRED IMMEDIATELY RELiable experienced person to perform general office duties, including typing, bookkeeping, accounts receivable, maintaining membership rolls, and biling members monthly. Also will be responsible for handling cash. Must be able to meet the public. Hours 8-4 p.m. Apply in writing, including references to Base Personnel Services Officer, Canadian Forces Base, Esquimalt.

INVOICE PROCESSING CLERK required for building material outlet. Applicants should possess a good degree of mathematics. Be able to get along with others, and work with a minimum of supervision, in a responsible manner. Please forward your handwritten applications outlining your qualifications to Personnel Manager, Butler Bros. Supplies Ltd., P.O. Box 4066, Station A, Victoria.

EXECUTIVE DIRECTOR
Applicant must be a mature committed Christian to be responsible for supervision of administration and finance, programme development, personnel, and counselling. Salary and specific job description flexible and dependent on training and experience. Please include complete personal data with application. Write The President, Bishop Cridge Centre for the Family, 27 Haywood Heights, Victoria.

COUNTER SALES CLERK FOR drafting and graphic arts products. Previous sales experience or general knowledge of these products is desirable but not essential. Please submit written applications only with personal details and past work experience. Island Blue Print Co

25 **TEACHERS**

GREATER VICTORIA SCHOOL DISTRICT (NO. 61)
Applications are invited from qualified persons for the following positions:

SPECIAL COUNSELLOR
Responsibilities:
1. To undertake counselling with referred students from both elementary and secondary schools.
2. To make regular visits to a number of schools and consult with the principal and staff.
3. To visit families in their homes and give supportive consultation.

Qualifications:
1. A background of training and experience in counselling psychology.
2. Ability to form effective working relationships with other professionals.
3. B.C. Professional Teaching Certificate and teaching experience would be an asset.

Competition No. 16-75.

TEACHER OF SPECIAL CLASS, ELEMENTARY
Responsibilities:
1. Developing individualized learning programs for children grades 4 to 7 who are learning disabled and for others who are emotionally disturbed or behaviourally disordered.
2. Working jointly with social workers, counsellors, psychologists and other consulting professionals in changing the behavior of referred children.
3. Supervising the work of adult volunteers and trainees.

Qualifications:
1. Previous experience as special class teacher, L.A. teacher or counsellor.
2. Academic training in special education, educational psychology or counselling.
3. B.C. Professional Teaching Certificate.

Competition No. 17-75.

APPLICATIONS:
Must be received by Mr. Glenn G. Wall, Assistant Superintendent of Schools (Administration), Greater Victoria School Board, Box 700, Victoria, B.C., no later than 4:30 P.M., FRIDAY, JULY 11th, 1975. Please quote appropriate competition number.

26 **PART TIME or TEMPORARY HELP**

ADVERTISEMENTS IN THIS CLASSIFICATION MUST COMPLY WITH THE BRITISH COLUMBIA HUMAN RIGHTS ACT SEE COLUMN 1

WAITRESS REQUIRED TO work part-time summer months, and 3 weeks full-time during September, apply Seafarer Fish and Chips, 1951 Oak Bay Ave. after 3 p.m.

LAUNDROMAT ATTENDANT 4 to 10 p.m. Saturday, Sunday and Tuesday, also holiday and sickness relief, $2.50 per hour, permanent. 385-9461.

RELIABLE TEENAGER TO babysit 2 mornings a week, 10 a.m.-12:30. Haultain-Foul Bay area. 592-1892.

WANTED
Part-time bookkeeper for real estate and construction accounting. Apply to Victoria Press, Box 638.

HAIRDRESSER — PART-TIME busy salon established clientele Langford-Glen Lake. 478-2428.

30 **SITUATIONS WANTED**

AVAILABLE IMMEDIATELY
Bright, aggressive, young woman with M.B.A. degree, one year financial management and secretarial experience, seeking employment as Management Trainee or General Office Assistant. Salary negotiable. Phone 736-1558, Vancouver.

MAN WITH 17 YEARS EXPERIence in construction, bookkeeping, accounts receivable, payrolls, urgently needs a job. Reply to Victoria Press Box 824.

COMMERCIAL PILOT, 21, AUSTralian and Canadian C.P.L.'s Multi seeks employment anywhere. Reply Victoria Press Box 828.

SINGLE LADY OFFERS ASSISTance to other woman having country acreage in return for accommodation for self and horse. 598-5097.

RENOVATIONS — HOUSEHOLD repairs — furniture, etc. Whatever needs to be done around the house Reasonable rates. 384-0720 or 478-5446 anytime.

GRAPHIC ARTIST ART TEACHer, degree visual arts nine years graphics experience, native arts administrative. Reply Victoria Press, Box 808.

CHEF
15 years experience, all cuisines, all volumes, wishes employment. Reply Victoria Press, Box 785.

FINISHING CARPENTRY, FRAMing, drafting, designing, drywall renovations. Phone Willy 385-9423.

WE'LL MOVE ANYTHING, RELIable. Phone 658-5406, ask for Larry.

YOUNG MAN WILL DO CARPENter work, insulating, painting, etc. 592 1114.

MARKETING TECHNOLOGIST seeking permanent position in sales or management, 385-2750.

FULLY QUALIFIED CARPENter requires employment, hourly or contract. 384-0894.

EXPERIENCED PAINTER, needs summer work, neat, efficient, reliable. 592-2886.

PART-TIME WORK WANTED, typing or clerical. 382-6225.

EXPERIENCED FINISHING carpenter available. 592-0289.

33 **BANDS, MUSICIANS and ORCHESTRAS**

OUR NEW BRANCH ON THIS planet is still at down to earth prices. Disco design, dances, etc. Finest in fidelity. Real Performance Music Ltd., 385-7161.

IS YOUR BAND LOOKING FOR bookings, or are you looking for a band for weddings, parties, etc., etc.? 383-5103.

WEDDINGS, SPECIALIZED TAPE MUSIC INCLUDING M.C. DUTIES. JAMES GURR 478-2468.

SLINGSHOT COUNTRY ROCK band available for booking. 642-3779 or 642-3415.

3-PIECE MUSICAL COMBO, available for weddings, dances, etc. 384-3704.

BLACK SPOT CANNED MUSIC. 477-4750, 477-5364

EXPERIENCED DRUMMER available. Denis, 592-9623.

DENNY'S CANNED MUSIC CO. 656-3585

36 **BUSINESS SERVICES and DIRECTORY**

Accounting Service

THE JACOBS INSTRUMENT Company developed the first binary computer, the first parallel computer, and the first real-time computer. We now offer Computer Programming, Systems Analyses. 384-0400.

Auto Glass

BOSSOM
GLASS CO. LTD.
—AUTO GLASS — call our mobile van home sercice.
—ICBC insurance claims handled promptly. Phone 382-3031.

Blacktopping

DRIVEWAYS, PARKING LOTS, industrial areas, subdivision, paving materials and supplies. Free Estimates, 24 hr. service O.K. Paving Co. Ltd. 2840 Nanaimo St., 386-3414

DRIVEWAYS, PARKING LOTS, industrial areas, subdivision, paving materials and supplies. Free Estimates, 24 hr. service O.K. Paving Co. Ltd. 2840 Nanaimo St., 386-3414

Blasting

BLASTING
Residential and Commercial Surface and Underground. Insured. Groen Blasting Ltd. 479-3176.

Bricklayers

M AND B MASONRY LTD., brick and block. 656-5091, 388-6128.

BRUNSWICK MASONRY CONtractor. 479-8331.

Cabinet Making

CUSTOM CABINET WORK Millwork, kitchens, vanities. All types of custom casework. OLYMPIC MILLWORK Div. of Farmer Construction Ltd. 388-5121

Carpenters

THOMAS CONSTRUCTION Everything Our Specialty 385-0289

36 **BUSINESS SERVICES and DIRECTORY**

Carpenters

HAVENVIEW HOMES
Specialists in designing and building custom homes, additions and renovations. Quality plus economy. 478-6152.

EXPERIENCED CARPENTRY renovations, desks, basement finish, additions, repairs, reasonable rates. References. 384-2323, 386-6966.

CARPENTERS FOR ANY JOB Alterations, additions, framing, carports, sundecks, etc. Also all types of finished cement work, free estimates. 656-5306.

RENOVATIONS, RUMPUS rooms, sidewalks, fencing, sundecks, personalized service. Phone after 6 p.m. Carl, 478-6383.

RESIDENTIAL, COMMERCIAL, alterations, sundeck, rumpus rooms, etc. Free estimates. 478-8894.

SEN CABINETS, VANITIES, ADditions, renovations, qualified journeyman. 478-7291, 478-2725.

FRAMING CREW AVAILABLE for house construction. Free estimates. 386-2885 or 656-6102.

SUNDECKS, STEPS, ADDITIONS, windows, or what have you. Reasonable. 598-1611.

MAN WILL DO REPAIRS OF any kind, roofing a specialty. 595-3019 anytime.

SMALL JOBS MY SPECIALTY Howie 478-4705

HOME CARPENTER OLD HAND No job too small. Jock. 598-7392.

Carpets and Linoleum

HOURIGAN'S
CARPETS AND LINOS LTD.
FLOOR COVERING SPECIALISTS
715 PANDORA AVE. 386-2401

Carpet Cleaning

CARPET
NEED A LIFT?
CALL THE BAY
485-1311, Local 239

Knowing exactly what to do and how to do it is an important secret of correct carpet care. That calls for professional cleaning about once each year. Be the one to really care for your carpet. Make an appointment to have your carpet SERVICEMASTER-cleaned now!

SERVICEMASTER

COIT CARPET CARE:
THERE'S NONE BETTER!
COIT repairs any carpet
COIT offers carpet binding
COIT repairs burns, tears, holes.
COIT cleans carpets too
COMPLETE, PROFESSIONAL, REASONABLE
COIT CARPET CARE
Call COIT — 386-6701

DOUGLASS CARPETS
Why pay someone else's overheads? For a professional job at a fair price in carpet and upholstery cleaning and cigarette burn repairs call Ron Douglass (B.S.W.C.) With Two "s" at 592-9517.

MAC'S RUG AND UPHOLSTERY cleaners. I own and personally do all cleaning. 385-7479.

Cement Contractors

PACIFIC CEMENT FINISHERS, specializing in driveways, patios, sidewalks, floors. Free estimates. Call 384-2737 after 6 p.m.

DAVIDSON CEMENT CONTRACtors specializing in patios, sidewalks, driveways, etc. Phone Larry, 386-1291.

BASEMENTS, DRIVEWAYS, patios, etc., free estimates. Day 388-4806, night 388-4979.

ECONOMY CLEAN UP
Call up for free estimates. Composts, basements, attics, yards. We wash ceilings, floors, walls, etc. All kinds of home repairs, building or demolition, grass cutting. Fast, guaranteed service. Call between 7 a.m.-9 a.m. after 5 p.m.
385-7549

RELIABLE, RESPONSIBLE PERson specializing in long grass cutting, compost removal and yard cleanup. Have large truck. Call Murray, 598-1821.

NO CHARGE AND UP
Two young responsible men have large truck. Basement, attics, composts, etc. Very reasonable. Bob's, 386-2451 anytime.

YOUNG MAN WILL DO CLEANups or hauling. Evenings and Saturdays. Call Bob after 4 p.m. 384-5284.

WILL TRADE WORK
Clean-up, carpentry, painting, etc. for anything of value. Call anytime 384-0256.

PROMPT, EFFICIENT
Yards, basements, hauling of debris. Call Larry. 388-6373.

REFUSE PICK-UP
Always Disposal Co. Ltd., single or regular pickups. 477-0662

DAVIES BROTHERS CLEAN UP service. Basements, attics, yards etc. 642-3057.

MAN WITH PICKUP — SMALL cleanups, anytime, 388-6049.

Contractors

WHEATON
CONSTRUCTION LTD.
General Contractors
Building Consultants
382-2159

RENOVATIONS — HOUSEHOLD repairs — furniture, etc. Whatever needs to be done around the house. Reasonable rates. 384-0720 or 478-5446 anytime.

ADA CONSTRUCTION
Complete renovation, remodelling, custom building. For free estimates call 478-5401. Financing or trade available.

BRUNSWICK MASONRY CONtractors, brickwork and concrete blocks Warehouses, apartment buildings and condominiums. 479-8331.

DAVIDSON CONSTRUCTION Ltd. Additions, renovations, and custom built homes. Free estimates. Guaranteed workmanship. Phone Larry, 386-1291 anytime.

SPECIALIZING IN CONCRETE steps, driveways, patios, curbs, retaining walls, and concrete repairs. 592-7334.

T. AND C. BUILDERS LTD.
General Carpentry, Framing
385-5293 385-8587

FARMER CONSTRUCTION
Design — Renovations
388-5121

SEN CABINETS, VANITIES, ADditions, renovations, qualified journeyman. 478-7291, 478-2725.

Drafting

CUSTOM HOUSE PLANS AND INterior design consultant. Call after 6 p.m. 595-8714.

Drain Service

M and M MAINTENANCE
Complete sewer and drainage repairs, fully qualified, reasonable rates. 383-4724.

Draperies

Sears
Custom-Made
DRAPERIES
choose from our great fabric selection. Drapes PROFESSIONALLY MADE and INSTALLED IN YOUR HOME.
CHARGE IT
Phone 595-9111
NO OBLIGATION
Simpsons-Sears Ltd.

HOURIGAN'S
Floor Covering Specialists
NOW SHOWING
DRAPERIES
PROMPT IN-HOME SERVICE
715 PANDORA AVE. 386-2401

SATURDAY EVENING

6 P.M.
2—News
4—Wide World continued
5—News
6—News
7—CBS News
8—Wrestling
9—Zoom
11—Star Trek
12—CBS News

6:30 P.M.
2—Noel Harrison
4—News
5—Seattle Weekly
6—Noel Harrison
7—Movie: The Love War
8—Wrestling continued
9—The Way It Was
11—Star Trek continued
12—Page 12

7 P.M.
2—Par 27
4—Lawrence Welk
5—Truth or Consequences
6—Bobby Goldsboro
7—Movie continued
8—Emergency
9—Washington Week
11—Mission: Impossible
12—Channel 12 Special

7:30 P.M.
2—Dr. Seuss Cartoon
4—Welk continued
5—Let's Make a Deal
6—Good Times
7—Movie continued
8—Emergency continued
9—Wall Street Week
11—Mission: Impossible continued
12—Movie: Night Slaves

8 P.M.
2—All Around the Circle
4—Kung Fu
5—Emergency
6—All Around the Circle
7—All in the Family
8—John Allan Cameron
9—Nova
11—Jimmy Dean
12—Movie continued

8:30 P.M.
2—Billy Liar
4—Kung Fu continued
5—Emergency continued
6—Billy Liar
7—New Candid Camera
8—Sanford and Son
9—Movie continued
11—Country Pop
12—Movie continued

9 P.M.
2—Barbara Frum
4—Movie: The Glass Menagerie
5—Movie: I Want to Live!
6—Barbara Frum
7—Mary Tyler Moore
8—Movie: Skulduggery
9—Hollywood TV Theatre
11—Nashville Music
12—Mary Tyler Moore

9:30 P.M.
2—Barbara Frum continued
4—Movie continued
5—Movie continued
6—Barbara Frum continued
7—Bob Newhart
8—Movie continued
9—TV Theatre continued
11—Buck Owens
12—Bob Newhart

10 P.M.
2—On the Evidence
4—Movie continued
5—Movie continued
6—On The Evidence
7—Moses—drama Special
8—Movie continued
9—TV Theatre continued
11—Porter Wagoner
12—Moses—Drama special

10:30 P.M.
2—Evidence continued
4—Movie continued
5—Movie conilnued
6—Evidence continued
7—Drama continued
8—Movie continued
9—TV Theatre continued
11—Wilburn Brothers
12—Drama continued

11 P.M.
2—CBC News; Provincial Affairs
4—News
5—News (11:20)
6—Movie: Skullduggery (11:15)
7—Movie: McKenzie Break
8—News
11—Movie: If I had Million
12—Dragnet

11:30 P.M.
2—Movie: Secret of Blood Island (11:40)
4—News
5—Movie: Ice Palace (11:35)
6—Movie continued
7—Movie continued
8—Larry Solway
11—Movie continued
12—Movie: Harlow

12 MIDNIGHT
2—Movie continued
4—Sammy and Company continued
5—Movie continued
6—Movie continued
7—Movie continued
8—Movie: The Letters (2:30)
11—700 Club—Religion
12—Movie continued

12:30 A.M.
2—Movie continued
4—Sammy and Company continued
5—Movie continued
6—Movie: A Walk in the Spring Rain (1:45)
7—Rock Concert (1:00)
8—Movie: The Letters (2:30)
11—700 Club—Religion
12—Movie continued

ALL TIMES ARE LOCAL

CHANNELS RESERVE RIGHT TO MAKE LAST-MINUTE CHANGES

SUNDAY MORNING

8 A.M.
2—French Program
4—Religious Progcam
5—Insight
6—Rex Humbard
7—Day of Discovery
8—Rex Humbard
11—Religious Program
12—Day of Discovery

8:30 A.M.
2—French Program
4—Agriculture U.S.A.
5—Religious Program
6—Rex Humbard continued
7—Oral Roberts
8—Rex Humbard continued
11—I Believe in Miracles
12—Trans-World Mission

9 A.M.
2—French Program
4—Jabberwocky
5—Eucharist for Shut-Ins
6—Day of Discovery
7—It Is Written
8—Grassroots
11—Trans-World Mission
12—Anchor

9:30 A.M.
2—Water World
4—Vision On
5—Gardening
6—Masters Touch
7—Eye on the Northwest
8—Homer James
11—Lifestyle
12—Help Someone Today

10 A.M.
2—Sesame Street
4—Vision On continued
5—Jetsons
6—Oral Roberts
7—Dialogue
8—Oral Roberts
11—Good News
12—Hour of Power

10:30 A.M.
2—Sesame Street continued
4—Korg: 70,000 B.C.
5—Go
6—World of Travel
7—Face the Nation
8—Art of Cooking
11—Hour of Power
12—Hour of Power continued

11:00 A.M.
2—Meeting Place
4—Goober
5—We Can Do It
6—It Is Written
7—Pro Tennis
8—It Is Written
11—Power continued
12—Dusty's Trail

11:30 A.M.
2—Meeting Place continued
4—Make a Wish
5—World of Survival
6—Garner Ted Armstrong
7—Tennis continued
8—Garner Ted Armstrong
11—Voice of Calvary
12—Movie: Belles of St. Trinian's

12 NOON
2—Wild Kingdom
4—National Geographic
5—Eight Lively Arts
6—Sports Review
7—Pro Tennis
8—Good News
11—Rex Humbard
12—Movie continued

SUNDAY EVENING

1 P.M.
2—Golf—Ladies' Classic
4—Issues 75
5—Tennis continued
6—Golf—Ladies' Classic
7—Sports Spectacular
8—Country Way
11—Golf—Western Open
12—Movie continued; News

1:30 P.M.
4—Issues and Answers
2—Golf continued
5—Tennis continued
6—Golf continued
7—Sports continued
8—Star Trek
11—Golf continued
12—Pro Tennis

2 P.M.
2—Golf continued
4—Movie: Andy Hardy
5—Death Valley Days
6—Golf continued
7—Sports continued
8—Star Trek continued
11—Golf continued
12—Tennis continued

2:30 P.M.
2—Golf continued
4—Movie continued
5—My Partner the Ghost
6—Golf continued
7—Championship Fishing
8—Movie: Shadow in the Street
11—Golf continued
12—Channel 12 Special

3 P.M.
2—Country Canada
4—Movie continued
5—My Partner continued
6—Country Canada
7—Movie: Don't Raise the Bridge
8—Movie continued
11—The Champions
12—Morris Cerullo

3:30 P.M.
2—Dollars and Sense
4—Pro Tennis
5—People Power
6—Dollars and Sense
7—Movie continued
8—Movie continued
9—Carrascolendas
11—Champions continued
12—Helpline

4 P.M.
2—The Oldtimers
4—Tennis continued
5—People Power continued
6—Movie: Shadow in the Street
7—Movie continued
8—Journal International
9—Sesame Street
11—Movie: Dakota
12—Face the Nation

4:30 P.M.
2—CBC Sunday Sports
4—Tennis continued
5—Talkback
6—Movie continued
7—Movie continued
8—Question Period
9—Sesame Street continued
11—Movie continued
12—Bewitched

5 P.M.
2—Sports continued
4—Lucky Jim
5—Meet the Press
6—Movie continued
7—The Jeffersons
8—Untamed World
9—Mister Rogers
11—Movie continued
12—Tony Orlando

5:30 P.M.
2—Sports continued
4—Medix
5—News
6—Student Forum
7—Secrets of the Deep
8—Adam-12
9—Feeling Good
11—The Untouchables
12—Tony Orlando continued

6 P.M.
2—World of Disney
4—News
5—News
6—News
7—60 Minutes
8—News
9—Zoom
11—Untouchables continued
12—60 Minutes

6:30 P.M.
2—Disney continued
4—Viewpoint
5—Explorers
6—News
7—60 Minutes continued
8—Wonders of the Wild
9—Samoa—Documentary
11—Mission: Impossible
12—60 Minutes continued

7 P.M.
2—Beachcombers
4—Car and Track
5—Wild Kingdom
6—Beachcombers
7—World at War
8—Movie: The Trygon Factor
9—Evening at Symphony
11—Mission: Impossible continued
12—Rhoda

7:30 P.M.
2—Irish Rovers
4—Six Million Dollar Man
5—World of Disney
6—Irish Rovers
7—Cher
8—Movie continued
9—Symphony continued
11—Get Smart
12—Cher

8 P.M.
2—The Waltons
4—Six Million continued
5—Disney World continued
6—The Waltons
7—Cher continued
8—Movie continued
9—Symphony continued
11—Probe
12—Cher continued

8:30 P.M.
2—Waltons continued
4—Movie: Man on the Outside
5—McCloud
6—Waltons continued
7—Kolak
8—Movie continued
9—Masterpiece Theatre
11—Probe continued
12—Good Times

9 P.M.
2—Korda Festival
4—Movie continued
5—McCloud continued
6—Korda Festival
7—Kolak continued
8—Caribe
9—Masterpiece Theatre continued
11—Day of Discovery
12—Movie: No Way to Treat A Lady

9:30 P.M.
2—Korda continued
4—Movie continued
5—McCloud continued
6—Korda continued
7—Mannix
8—Korda continued
9—Firing Line
11—Access
12—Movie continued

10 P.M.
2—Korda continued
4—Movie continued
5—News Special
6—Korda continued
7—Mannix continued
8—W5
9—Firing Line continued
11—Kroeze Brothers
12—Movie continued

10:30 P.M.
2—Korda continued
4—Medicine Men
5—Special continued
6—Korda continued
7—Protectors
8—W5 continued
9—Jeanne Wolf Interview
11—Lifestyle
12—Movie continued

11 P.M.
2—News; Nation's Business
4—News
5—News
6—News; Nation's Business
7—News
8—News
11—Garner Ted Armstrong
12—News (11:25)

11:30 P.M.
2—Movie: Sorrowful Jones (21:45)
5—Movie: Screaming Eagles
4—Movie: San Francisco
6—Movie: Deadfall (11:50)
7—Movie: Judith
8—Capitol Comment
12—Movie: The Last Rebel

12 MIDNIGHT
2—Movie continued
4—Movie continued
5—Movie continued
6—Movie continued
7—Movie continued
8—Movie: A Walk in Spring Rain
12—Movie continued

12:30 A.M.
2—Movie continued
4—Movie continued
5—Movie continued
6—Movie: The Letters (2:20)
7—Movie: Rhythm on the River (1:40)
8—Movie continued
12—Movie continued

ALL TIMES ARE LOCAL

CHANNELS RESERVE RIGHT TO MAKE LAST-MINUTE CHANGES

EARLY MONDAY

8 A.M.
4—A.M. America
5—Today
6—Canada A.M.
7—Cartoons
8—Canada A.M.
11—Porky Pig
12—Frisky Frolics

8:30 A.M.
4—A.M. America
5—Today
6—Daybreak
7—Captain Kangaroo
8—Romper Room
11—New Zoo Revue
12—Frisky Frolics

9 A.M.
4—News
5—Seattle Today
6—Party Game
7—News
8—Kareen's Yoga
11—Spin-Off
12—Spin-Off

9:30 A.M.
2—Summer Schools
4—Not For Women Only
5—Seattle Today
6—Pay Cards
7—News
8—Pay Cards
11—Gambit
12—Gambit

10 A.M.
2—Mon Ami, Giant
4—Bonanza
5—High Rollers
6—Mon Ami, Giant
7—Tattletales
8—Consumer Prepare
11—Calendar; News
12—Tattletales

10:30 A.M.
2—Mr. Dressup
4—Bonanza continued
5—Hollywood Squares
6—Mr. Dressup
7—Love of Life
8—Definition
11—News
12—Love of Life

11 A.M.
2—Sesame Street
4—Showoffs
5—Jackpot
6—Talkback
7—Young and the Restless
8—Jean Cannem
11—700 Club
12—Young and the Restless

11:30 A.M.
2—Sesame Street continued
4—Big Showdown
5—Blank Check
6—Talkback continued
7—Search for Tomorrow
8—Jean Cannem continued
11—700 Club continued
12—Search for Tomorrow

12 NOON
2—Summer '75
4—Money Maze
5—Celebrity Sweepstakes
6—News, Ida Clarkson
7—News
8—News; It's Your Move
11—Beverly Hillbillies
12—Mike Douglas

12:30 P.M.
2—Summer '75 continued
4—All My Children
6—Ida Clarkson
7—As the World Turns
8—Movie: The Lady Wants Mink (12:45)
11—I Dream of Jeannie
12—Mike Douglas continued

1 P.M.
2—Bob Switzer
4—Children continued
5—Days of Our Lives continued
6—Hogan's Heroes
7—Guiding Light
8—Movie continued
11—Movie: The Jayhawkers
12—Mike Douglas continued

1:30 P.M.
2—Ed Allen
4—Let's Make a Deal
5—Doctors
6—FBI
7—Edge of Night
8—Movie continued
11—Movie continued
12—Match Game

2 P.M.
2—Bon Appetit
4—$10,000 Pyramid
5—Another World
6—FBI continued
7—Price is Right
8—Movie continued
11—Movie continued
12—Price is Right

2:30 P.M.
2—Edge of Night
4—One Life to Live
5—Another World continued
6—Edge of Night
7—Match Game
8—What's the Good Word
11—Cartoons (2:45)
12—Dealer's Choice

3 P.M.
2—Juliette
4—General Hospital
5—Somerset
6—It's Your Move
7—Musical Cahirs
8—He Knows, She Knows
11—Caspar — Cartoon
12—All About Faces

3:30 P.M.
2—Take 30
4—Brady Bunch
5—Movie: Twenty Plus Two
6—Take 30
7—Dinah!
8—Another World
11—Flintstones
12—Diamond Head

4 P.M.
2—Family Court
4—Merv Griffin
5—Movie continued
6—Family Court
7—Dinah continued
8—Another World continued
9—Sesame Street
11—Mickey Mouse Club
12—Cartoons

4:30 P.M.
2—Forest Rangers
4—Merv Griffin continued
5—Movie continued
6—Forest Rangers
7—Dinah continued
8—Brady Bunch
9—Sesame Street continued
11—Munsters
12—Merv Griffin (4:50)

5 P.M.
2—Mr. Dressup
4—Griffin continued
5—Movie continued
6—Flying Nun
7—News
8—Bobby Goldsboro
9—Mister Rogers
11—Leave It to Beaver
12—Merv Griffin continued

5:30 P.M.
2—Partridge Family
4—News
5—News
6—News
7—News
8—Budget Special
9—Electric Company
11—Bewitched
12—Griffin continued

ALL TIMES ARE LOCAL

CHANNELS RESERVE RIGHT TO MAKE LAST-MINUTE CHANGES

RADIO LOG

AM Stations — Victoria: CJVI, 900; CFAX, 1070; CKDA, 1220; Vancouver: CJOR, 600; CBU, 690; CKLG, 730; CKNW, 980; CKWX, 1130; CHQM, 1320; CFUN, 1410; CJVB, 1470. Seattle: KIRO, 710; KOMO, 1000; KING, 1090. Bellingham: KARI, 550. Port Angeles: KONP, 1450.

FM Stations — Victoria: CFMS, 98.5. Vancouver: CKLG, 99.3; CHQM, 103.5; CBC, 105.7; CBUF, 97.7 (French—6 a.m. to 1 a.m.). Seattle: KIXI, 95.7; KLSN, 96.5; KING, 98.1; KIRO, 100.7; KETO, 101.5. Tacoma: KTNT, 93.7; KLAY, 106. Edmonds: KBIQ, 105.3. Bellingham: KERI, 104.3.

Major Newcasts: CBC-FM, 4 p.m.; BBC News, Monday to Saturday: National news: CFAX, CKDA and CJVI, 8 a.m., 12 noon (noon report), 5:30 p.m. (news hour); Saturday and Sunday, 8 a.m., 12:30 p.m., 6 p.m. and 10 p.m.

Most stations broadcast news bulletins on the hour and on the half-hour at early morning and evening peak periods.

BUY, SELL, TRADE
THROUGH
TIMES CLASSIFIED
386-2121

36 **BUSINESS SERVICES and DIRECTORY**

Draperies

SAVE YOUR DRAPES—
Those shabby drapes can be brought back to life by the COIT experts. The best cleaning service available and that's guaranteed. Phone 386-6701 for free estimate. No obligation.

Dressmaking

BRIDAL RETAIL AND RENTALS, costumes, formals, 28 Burnside W., 385-1542, Fashion Craft Shop.

ANN'S DRESSMAKING, SPECIALizing in alterations. 9 - 12 only, please, 595-7657.

Drywall

TOP QUALITY DRYWALLING, boarding, taping, texturing, painting and decorating. 383-2337 or 382-6847.

DRYWALL RENOVATIONS, AND additions, 16 years experience, 383-6862.

Electrical Contractors

OLDER HOMES REWIRED — NO down payment. We finance through B.C. Hydro Plan.
EDDY'S ELECTRIC— 385-7666

S. W. ENERGY LTD. ELECtrical contractors, free estimates. 479-7505, 484-9945.

Excavating

EXCAVATING, LAND CLEARing, road building, demolition, sand and gravel, equipment rentals, 24 hour service, radio controlled.
O.K. Trucking Co. Ltd.
Dispatcher, 2720 Tuner, 382-6136
Bus. Office, 2840 Nanaimo, 386-3414

WAGON TRAIN CONSTRUCTION Custom backhoe and cat work, no job too small or too big. 478-8383 days, 479-7617 evens.

PEDERSEN EXCAVATING — backhoe work, septic tank and sewer installation. Contractor hourly. Free estimates. 479-5963.

ROBERTSON'S EXCAVATING 450 Case, land clearing, bulldozing and backhoe. 595-8530.

BAYD'S BOBCAT SERVICE, EXcavation, loading, levelling, etc. Contract or hourly. 478-4047.

Fencing

FENCES BUILT OR REPAIRED, any style, reasonable rates. 382-2732, 478-1050.

36 **BUSINESS SERVICES and DIRECTORY**

Fencing

Picket Fence (50 ft.)
Fencing of Wood
Saanich Lumber Yard
355-2486

Flooring and Sanding

M & M FLOOR
Hardwood, Carpets and Linos
COMPLETE FLOORING CENTRE
532 William St. 384-0343
NIGHTS: 386-3078 or 383-2581.

Gardening

HANDYMAN
Honest, reliable, competent, fencing, carpentry and cement work, roofing and gutters repaired. Outside or inside work, reasonable rates on cleanups and landscaping. 479-9217.

HARVEY'S LANDSCAPING & GARDEN SERVICE
Lawn specialist, design, lawn care, contract maintenance, commercial, residential. Fong. 479-7078, 384-8621.

G AND G PENINSULA LANDSCAPING
Quality lawn and garden. Free estimates. 656-2925.

BEAUTIFUL GARDENS. FOR garden clean-up, new lawns, weekly maintenance, or any type of landscaping, call 384-9972 after 5.

HOME DELIVERY
Crushed rock, sand, gravel, top soil, manures. Reasonable clean-up service. 479-9217.

FORMER HEAD GARDENER OF Banff Springs Hotel, references, very reasonable rates, 382-5649 eves.

VANHUET GARDEN MAINTEnance, aerating, cleanup, hedge trimming, etc., commercial and residential, 595-4766.

TREES PRUNED AND LIMBED, hedges and shrubs trimmed, 383-8363.

GREENLEAVE TREE SERVICE See our ad under tree services. 479-8525, 24 hrs., 386-1611.

FRANK'S GENERAL GARDENing and pruning. 477-6661.

CAPABLE GARDENER, PROPerty upkeep, $4 per hour. 479-8969.

36 **BUSINESS SERVICES and DIRECTORY**

Gardening

CAPABLE 16-YEAR-OLD, GARden maintenance $2.50 per hour. 382-6387.

EXPERIENCED GARDENER AT inexpensive rates, Phone George, between 6-8, 383-0459.

TREES, SHRUBS, HEDGES, CUT back, pruned and shaped estimates. 385-5307.

PACIFIC LAWN CARE
Yearly, monthly, hours. 386-2602 anytime.

Glass

SOLAR FILM TO REDUCE HEAT gain and fading in your office, home, camper or van. Numerous colors available at reasonable prices. 385-5435.

Gutter Cleaning and Repair

WHY WAIT FOR BAD weather? Our cleaning, rewaterproofing and preservative treatment will add years of carefree service to your gutters. Very reasonable. All work guaranteed. 477-4908.

Handymen

EXPERIENCED HANDYMAN, Renovations, carports, paintings, drywall, eavestrough, cement work, clean-up. 479-8196.

SPECIALIST IN CARPENTRY, electrical plumbing. Reasonable rates. Work guaranteed. 479-7772.

Home Improvements

COM-PAK CABINET CO. SPECIAlizing in remodeling of existing kitchen cabinets at fantastic saving. 656-5772 or evenings 656-6495 for free estimate.

ADDITIONS, RENOVATIONS painting, all types, while weather is good. 598-1611.

SELL IT
FAST
THROUGH
CLASSIFIED
DIAL 386-2121

36 **BUSINESS SERVICES AND DIRECTORY**

Home Improvements

Feature Kitchen Centre
2610 Douglas 385-4921

Specializing in KITCHEN and BATHROOM RENOVATIONS

Largest selection of KITCHEN CABINETS and VANITIES on the West Coast

FREE ESTIMATES

GUARANTEED WORKMANSHIP

Insulation

PACIFIC COAST INSULATION and Roofing Co., Ltd. 368-6941.

Janitor Service

STEWART & SONS
Office and Industrial cleaning Specialists
"Service for fussy people"
384-1237
Weekdays after 5 p.m.,
Weekends 9 a.m. to 6 p.m.

Landscaping

BARKER LANDSCAPING LTD.
—since 1940—
Lawn specialists. Expert and considerate garden layout and shrub placement — sketches — ideas. Our expert stonemasons can build you anything in rock or slate — walls, patios, pools or pillars — etc. For a free competitive estimate, call 595 8323. Terms.

WHY WAIT FOR FALL?
Grow a lush, thick, easy lay lawn through the summer. Save time and labour. A proven economical quality product. Neptune Developments Ltd. Phone 386-2631 Monday to Friday.

BAYD CONTRACTING SERVICES
—Free Landscaping Estimates—
—Bob Cat Rental—
—Hauling, Clean-up, etc.—
—All Work Guaranteed—
—478-4047—

GARDEN CITY LANDSCAPING
FREE ESTIMATES
Rock walls, lawns, tree service, complete landscaping. All work guaranteed. 595-2622 anytime.

CAPITAL LANDSCAPING
All aspects of landscaping and gardening work, excellent quality, best prices. 386-2336 for free estimates.

GREENLEAVE TREE SERVICE
See our ad under tree services. 479-8525, 24 hrs. 386-1611.

SAANICH LANDSCAPING
Complete landscaping and rock walls, lowest price. 479-6490.

CARITA LANDSCAPING AND rockwork. 479-3427.

Masonry

OLD COUNTRY
General masonry. Specializing in blocks, bricks, stone, slate, terrazzo tiles. Custom built chimneys. 478-6132, 384-6224.

BRUNSWICK MASONRY CONtractors, brickwork and concrete blocks. Warehouses, apartment buildings, and condominiums. 479-8331.

Miscellaneous Service

WILL DO LABOURING, $4 PER hour. 385-7268.

Moving

COMERFORD MOVING
Careful, efficient handling. Fully insured. $18 hour. 385-0078, 383-1078.

BISSONS MOVING AND Storage Ltd. Household, apartment and office moving 384-6442.

EAGLE MOVERS 383-0621
Appliances Delivery Specialists
Contracts General (Res.), 478-7087

Painters and Decorators

ISLAND DECORATORS
Painters Paperhangers
Spray Painters
Plaster Repairs
Convenient Time Payments
383-9059 Eves. 382-1479

CLARK AND PATTISON PAINTING CONTRACTORS LTD.
Brush or spray. Paperhangers. Texture and vinyl work. Will do all or part of any job. Paint store, BAPCO, GENERAL and PRATT AND LAMBERT paints, and rentals of all painters' equipment. Terms if desired. Phone 384-0443, 760 Bay St.

BROTHERS PAINTING AND DECORATING
Free appraisals, cost consultant. All types of painting. All types of repairs. Commercial, farm, residential. Lowest rates. Terms. Work guaranteed. 383-8112.

DOWSON PAINTING CONTRACTORS 385-6042
Residential, commercial, free appraisals, color consultant, low rates, work guaranteed.

INTERIOR — EXIERIOR
Special low rates. For clean job. Self-employed. Phone Douglas at 477-5207.

EXP. ENGLISH PAINTER
Int. and Ext. 35 yrs. exp.
Paperhanging, Minor Repairs
Free Est. After 6—478-1810

PAINT STRIPPED FROM HOUSE EXTERIORS, air blast method. Painting by Journeymen, 595-3680, 386-8280.

SELF-EMPLOYED CRAFTSMAN wallpapering, painting, varnishing, plastering, carpenter, tiles. 384-8242.

RESPONSIBLE FAMILY MAN, experienced painter, paperhanger, will redecorate your home, 384-3596.

PAINTING AND DECORATING Reasonable rates. Satisfaction guaranteed. Terms. 595-4905, 479-2473.

FOR YOUR INTERIOR AND EXterior painting call Four Seasons Painting and Decorating now. 388-4660.

EXTERIOR AND INTERIOR painting, vinyl and wall papering by qualified tradesman. Estimates free. Phone 598-5931.

B.M.B. PAINTING AND ROOFing Contractors. Residential and commercial. Free estimates, reasonable rates. 479-4547.

PROFESSIONAL PAINTER Brush, roller, spray and texturing. Interior, exterior. Lowest rates. Free estimates. 598-5880.

KEN'S PAINTING. 478-1276 DAYS, evenings 382-7572.

Plasterers

PLASTERING, STUCCOING, TEXturing old and new ceilings, repairs. Fred Blanchard and Sons, 656-4211.

COLEMAN PLASTERING LTD Quality and fair prices. Lathing, plastering, stucco. 598-3433.

STUCCOING, PLASTERING, AND repairs, reas

10 BUSINESS PERSONALS

DIVORCE

You Don't Have to Be Separated 3 Years to Get Divorced!

1. No money down—mos. pmnts.
2. Includes lawyer's fees.
3. No payment 'til after divorce.
4. Your divorce can begin now.

For information and FREE COPY of Canada Divorce Act call

LUXFORD CREDIT CORP.
Victoria Office

383-6724
Vancouver Office, 687-2835

Alpha Marriage Bureau

If you are selective in your choice of friends, sincerely marriage-minded and 20-75, contact B.C.'s largest established introduction bureau. We would very much like some of our clients to meet you. P.O. Box 2718, Vancouver 3, B.C.

FEMALE AND MALE ESCORTS and personal tourist guides, well informed on points of interest in the city. Hostesses experienced in serving. Chosen on integrity, intelligence, and personal appearance. Escort Services of Victoria, 385-3500.

ANYONE INTERESTED IN meeting for isagogical, Categorical, Exegetical, (ICE) Bible Study, reply to Victoria Press Box 811.

ALCOHOLICS ANONYMOUS
Drinking problem? Want to quit?
Phone 383-0415; P.P. Box 1.
Central Office, 1005 View St.
Phone 383-7744, 9:30 to 5.

JUNK CARS HAULED, FROM residential property; $7. Capital Regional Board. Project SAM. 478-7811.

GLAMOUR NAILS MAKES LOVELY hands. You can have "permnails" today. Call 484-6928 for information.

PSYCHIC READER IN MY home. 595-6204, 9 a.m.-12 noon.

12 EDUCATION

THEATRICAL SCHOOL OF EFfective Speech. To open Sept. 15th. Speech Training, Public Speaking, Auto Phonics, Improvisation, Creative Drama, Adult Drama, Children's Theatrics. Registration until July 9th. Phone 388-7190 if no answer 384-2111.

DAY CARE CENTRE, OPENING for 1 child age 3 or 4. Also some openings for September. Government subsidy available. Cedar Hill area. 479-6737.

PRE - SCHOOL KINDERGARTEN and grades 1 to 7. St. Joseph's School, 757 West Burnside. 479-7254 or 386-1623.

TUTORING PROFESSIONAL help by experienced teacher, French, Math, new and old methods. 598-2331.

63 TIMBER

WANTED TIMBER

FELLED, BUCKED or STANDING
Fir, Cedar or Hemlock
TOP PRICES PAID
Ideal Sawmill Ltd. 385-0441

WANTED TIMBER, STANDING or felled and bucked. Bolton Brothers Logging, 478-3826, ask for Al.

TIMBER WANTED, STANDING or felled, top prices paid. Phone 388-5704.

CEDAR SAW LOGS WANTED
743-2830

65 BUILDING SUPPLIES

$ CUBBON ON COOK $
$ ONE DOLLAR VALUE COUPON $
$ THIS COUPON IS WORTH $1 $ OFF ANY PURCHASE OF $10 OR MORE. YOU MUST BRING THE COUPON. OFFER GOOD UNTIL JUNE 30, 1975. LIMIT ONE PER CUSTOMER. $

LUMBER AND BUILDING SUPPLIES

Fibreglass Panels: 2x8 Green Yellow 2x10	$5.19
White Clear 2x12	$6.49 / $7.99
Castique decor mouldings 25 per cent off.	
Amerock Hardware 10 per cent off	
Portland Cement — Bag	$2.29
Prehung doors from	$22.99
Tennesse Closet Cedar	$14.99
Sundeck Coatings from 28c Sq. Ft.	

For Lumber Needs:
See our Bundle Stock Specials
1x12 KD Pine Shelving 44c L.F.

Cubbon on Cook

1720 Cook CHARGEX 384-8181
Your Plans are Possible with Our Prices

HOME BUILDING SUPPLIES

SPECIAL QUANTITY DISCOUNTS ON VOLUME ORDERS

Lumber Plywood Gyroc
Insulation Nail's Timber's
Door's Stucco Wire Decking

GYROC SPECIAL 4x8-⅜	$ 2.62
PLYWOOD SPECIAL	
4x8-⅜ Good 1 side	$ 9.25
4x8-¼ Sanded "D"	$10.95
4x8-⅜ Sanded "D"	$ 7.85
4x8-¼ Sanded "D"	$ 6.25
Stucco Wire 16-16 per roll	$26.95
2¼ and 3¼ CW nails	$15.95

DELIVERIES made ANYWHERE on VANCOUVER ISLAND. Before you buy COMPARE OUR PRICES. For QUALITY, SERVICE and GUARANTEED SAVINGS, phone

HOME LUMBER and BUILDING SUPPLY
470 ARDERSIER RD.
386-3374 — 385-8711

STEWART AND HUDSON

BUILDING SUPPLY CENTRE
SANDED D FIR PLY

4x8x¼"	$5.44
4x8x⅜"	$7.85
4x8x½"	$8.95
4x8x⅝"	$9.95
4x8x¾"	$10.95

CARPET SPECIAL
Casual twist, jute back Orange, red and sand. 1st quality — 12' width. Reg. $9.99 sq. yd. Sale $7.44
BUDGET PLANS—CHARGEX
Open Mon.-Sat. 7:30-5:30
400 Gorge Rd. E. 386-3211
STEWART & HUDSON LTD.

MOORE WHITTINGTON LUMBER LTD.
2614 BRIDGE ST.
386-1231

DOORS
Victoria's door headquarters.
All types — entrance, pre-hung, pocket door frames.
Some seconds and inventory clearance items at low prices.
Victoria's only complete:
SASH, DOOR and MILLWORK MANUFACTURING PLANT.

LIFETIME FIBREGLASS SEPTIC tanks. Government approved, assorted sizes, also well cribbing, water tanks. Versatile fibreglass Manufacturing Co. Ltd. 478-3942.

CEDAR SHAKES AND SHINGLES Buy direct from mill. Certified. Delivered. Phone mill 647-5425 anytime or 392-2100 between 5 and 7.

100 SQUARE 18" SHAKES, SELL part or all. $28 per square. 478-3987.

CEDAR
All dimensions. Hidden Valley Sawmill. Open weekends. 743-2830.

QUALITY 18" STRAIGHT SPLIT cedar shakes, $30 square delivered, 478-2401.

Lumberworld

PLYWOOD SPECIALS — Sanded Degrade
Compare these prices!

⅜"—4x8	$ 7.90
½"—4x8	9.75
¾"—4x8	10.90

CEDAR
True value in fencing — we sell fencing by the board not by the foot — know what you're buying. Rough Cedar Boards
—No. 1 Quality

1"x 6"—6'	.72	1"x 6"—8'	.84
1"x 6"—10'	1.20	1"x 6"—12'	1.44
1"x 8"—6'	.96	1"x 8"—8'	1.28
1"x 8"—10'	1.60	1"x 8"—12'	1.92
1"x10"—6'	1.20	1"x10"—8'	1.60
1"x10"—10'	2.00	1"x10"—12'	2.40
1"x12"—6'	1.44	1"x12"—8'	1.92
1"x12"—10'	2.40	1"x12"—12'	2.88

ROUGH CEDAR POSTS
No. 1 Quality

4"x4"—5'	1.65 each
4"x4"x6'	1.95 each
4"x4"—7' and up	.0 lin. ft.
6"x6"—all lengths	.95 lin. ft.

LUMBER SPECIALS

2 x 3 — 6'	.45 each
2 X 3 — 7'	.65 each
2 x 3 — 8'	.89 each
2 x 4 — 6'	.50 each
2 x 4 — 7'	.85 each
2 x 4 — 8' SPRUCE 10 pcs.	8.95
2 x 6 — 6'	.84 each
2 x 8 — 6'	.96 each
2 x 10 — 6'	1.08 each

GENERAL ELECTRIC
18" LAWNMOWER
A top quality mower at a super price $69.99

ASPENITE
¼"—4 x 8 sheet 4.25

PRE-HUNG DOOR UNITS
All popular widths — fir rabbited jamb
$25.95 each

ARROW STAPLE GUNS
T-50 Model $14.95

WHEELBARROWS
3 cu. ft. Garden Master $13.77
4 cu. ft. Red Top Heavy Duty Garden Type $23.77
4 cu. ft. Contractor Type, Pneumatic Tire, easy to assemble $45.77

LADDERS
Wooden Step Ladders
4 ft. $11.44
5 ft. 14.44
6 ft. 17.44
Aluminum Step Ladders
5 ft. 19.97
6 ft. 22.97
Aluminum Extension Ladders
10 ft. 39.97
24 ft. 45.37

GLIDDEN PAINT SPECIAL
Top Quality
Exterior White Latex 7.95 gal.
Can be tinted to pastel colours

Z-BRICK
Inca Red, carton 6 sq. ft. 4.60

MIRROR TILES
All Hovne Mirror Tile in stock including Gold View, Antique Gold View, Smoked and Chrome designs. 12 sq. ft. cartons — one super low price $12.79 each

FLOOR TILE BY Armstrong
Special Color Selection
1-16"—12" x 12"—Dryback
Carton of 45 sq. ft. $13.69
1-16—12" x 12" PlaceN' Press
Carton of 45 sq. ft. 13.75

CHAIN LINK FENCING
Green Vinyl coated Chain Link
36" x 50 ft. roll 25.65

Lumberworld
3955 Quadra St.
479-7151
Open Six days a week
7:30 to 5:30

IMPERIAL BUILDING MATERIALS LTD.
The Builders Supply House

CONTRACTOR PRICES ON ALL YOUR HOME IMPROVEMENT REQUIREMENTS
KITCHEN CABINETS by CITATION and MERIT.
MAJOR APPLIANCES by WESTINGHOUSE, AMANA and JENN-AIR
See the new JENN-AIR RANGE on display . . . the ultimate cooking system.
Visit our showrooms and check our new displays of KITCHEN CABINETS by CITATION and MERIT.
Our cabinet specialists would be pleased to quote you contractor prices on your requirements.
Master Charge — Chargex
2955 DOUGLAS ST.
386-1401
Member of Victoria HUDAC
Formerly Victoria Home Builders.

SAANICH LUMBER YARD
Has in stock: Oak, pine, ash, teak, mahogany, cedar (yellow and red) lumber and veneers. Sitka Spruce available. Prices reasonable. 3041 Douglas, 385-2486.

WESTERN RED CEDAR lumber, cut to length, any size. 642-5483.

SPECIAL 24" TAPER SPLIT shakes. $35. 384-4818.

18" CEDAR STRAIGHT SHAKES, delivered, 10 square, 385-0078.

70 MUSICAL INSTRUMENTS

FENDER
GUITARS AND AMPS
Marshall 100 watt lead amp 4-12, $995. Les Paul custom and deluxe guitars.
SOFT SOUNDS
2031 Oak Bay Ave. 598-1521

MUST SELL SENDOR RHODES piano, Sender Princeton and Vibrachamp amplifiers. Traynor 100 tube amp. Hohner Clavinette and portable organ with Leslie 147, offers. 385-5960 around 6 p.m.

Heintzman Pianos
GLEESON MUSIC
707 FORT 388-9632

DESPARATION SALE
Classic Hirsch of London upright piano, buried walnut in-laid face, $500 firm. 477-0483 after 5.

GUILD BASS GUITAR, WITH 2 humbucking pickup. Also Randall 100 watt bass amp, with 2 15" speakers. Phone David 384-6734.

ROB'S REPAIR SERVICE. Repairs all violins, guitars, accordions. Very reasonable rates. 62 Obed. Phone 382-3602.

GARNET AMP WITH REV. UNIT and speaker box $150. Les Paul copy and small amp. $150. 477-1718.

HAMMORD ORGAN STUDIO
WE SELL QUALITY
e sell quality
PHONE 386-9177

PORTABLE ORGAN AND AMP plus Conn MK 7 alto sax for sale. 386-3808.

VERY RARE, HEAVILY carved Mason and Risch piano, circa 1873, $750. 595-7798.

HALL FAIRFIELD MUSIC
728 Fort St. 385-3307
"Everything in Music"

HAMMOND SPINET ORGAN Model M-10 tip-top shape, $1,100. 598-5304.

MOVING AND MUST SELL, lovely cottage-size English piano, 479-6701.

KAWAI BABY GRAND PIANO Mingnon. Accept quality upright in part payment. 477-5487.

TWO HOHNER 120 BASS JUNIOR size accordians. Phone Yamaha Music Center, 384-9131.

GIBSON HUMMINGBIRD (acoustic). Excellent condition Sunburst. $375. 219-991 Cloverdale.

SOUND SOURCE
LESSON STUDIOS, REPAIRS
723 JOHNSON 386-7704

BABY GRAND
Ivors & Pond, princess grand, as new, private. 382-2222.

PIANO TUNER — CRAFTSMAN
Norman Duckworth. 595-5251.

120 BASS ACCORDION FOR sale. $125. 382-2956.

RICKENBACHER BASS GUITAR, 6 string, $350, 477-5767. Don.

RENTALS

Rent a beautiful, easy to play organ for only $55.00 a month incl. delivery and lessons.

OR

Rent a new piano for only $79.00 a month incl. lessons and delivery. Try before you buy. It's that easy.
SCOTT PIANO AND ORGAN
612 FORT 386-2434

WE CARRY

Vancouver Island's most complete stock of sheet music and books. Try us at

NELSON'S
MUSIC CENTRE
1315 GOVT. 385-9728

EATON'S
Specialists in
HAMMOND ORGANS
for over 20 years
New models from $599.00 to $10,955.00
4 Teachers Available
Use your Eaton Account
Main Floor Eaton's
Home Furnishings Building

JUST ARRIVED
another shipment of IRMBACK PIANOS
Quality and sound you must hear to believe.
GLEESON MUSIC CITY
701 Fort Street 388-9632

BALDWIN
Piano and organs, known for tone.
BERNIE PORTER MUSIC
725 CALEDONIA
Your exclusive Baldwin dealer for Vancouver Island.

JUST ARRIVED
Factory fresh Kimball Organs attractively priced from $995. Come in and hear the New Sound for 1975.
Paragon Music Ltd.
Kimball-Gulbransen Organs
HILLSIDE MALL 595-1775

PREVIOUSLY OWNED ORGANS
HAMMOND M3 $1295
HAMMOND 'CADETTE' ORGAN TOP CONDITION, $595
ELECTRAHOME, $495
40 BASS CHORD ORGAN, $95
REGINALD STONE ORGAN STUDIO
1517 QUADRA 383-0239

PAMUS
MUSICAL INSTRUMENTS
"Where Good Music Begins"
1108 Blanshard St. 386-8475

71 MUSIC TEACHERS

GRADE 10 PIANO STUDENT teacher under supervision of B.C. registered music teacher requires students for experience in obtaining degree. Phone 598-6290 after 5.

UNIVERSITY GRADUATE vocal teacher will take talented students. 592-7678.

77 MOTORCYCLES

HONDA FRANCHISE
CLOSE-OUT
CR 250 M Elsinore — Demo
Mfg. $1,399. NOW $895
CR 250 M Flat track Spec.
Mfg. $1,895. NOW $1,395
U-S-E-D
71 HONDA CB 350
Reg. $800 today $675
Pearson World of Pleasure Ltd.
386-8424 D.L. 3930 3388 Douglas

HONDA
TRIALS 250
See It Now
at
BROOKLANDS MOTORCYCLES
937 Fort St. 383-5926
DL. 3814

VELOSOLEX MOPED
RIDE or PEDAL
200 m.p.g. ONLY $349.00
$35 Dn. $17 Mo. OA Cover 24 mos.
AT
MULLINS MARINE SALES LTD.
382-1928 382-4515
925 Yates St.
D.L. 10286

POWERTOWN M.C.
Tuning and service to all makes.
WORK GUARANTEED
384-1249
614 Grenville

MONTESA—BULTACO
VICTORIA MOTORCYCLE SALES
592 Ledsham Rd. 478-1123
DL 4139

63 HARLEY PANHEAD Chopped, completely rebuilt, lots of chrome. View at 511 Macaulay Rd.

CHOPPED 305 HONDA, GOOD running order, new custom parts, clean, strong, rebuilt top end. 382-0273.

1973 TRIUMPH 750, 2200 MILES, good condition. Closest bid to $1,300 takes. Call Mark, 384-9365, 478-6089.

CHOPPER TRIUMPH 650 '58 completely rebuilt $1,600. See Frederick Motors. 616 Queens Ave. DL No. 3632.

HONDA XL, 250, VERY GOOD condition. So must be seen. $800 658-5164.

1970 YAMAHA, 200 CC, 5-SPEED twin, 14,000 miles. Like new. Best offer takes. 656-4916.

ALMOST NEW 1973 KAWASKI Street-Trail bike, 650 miles only, $750 or best offer. 658-1009.

1973 900 KAWASAKI FOR SALE. Very good condition. $2600 or best offer. 382-8526 after 4:30.

'72 NORTON 750 COMMANDO, $1250 or best offer. 386-6671, after 5 p.m.

YAMAHA 250, STREET, 6,500 miles, $700. 386-9468 afternoons and evenings.

72 YAMAHA XD 650, COMPLETE tuneup, like new. 386-6280 after 6 p.m.

73 HONDA CB 350, VERY GOOD riding condition. $800 or offers. 385-4290.

1972 HONDA SL 100E, 2,700 miles. Excellent condition. $450. 386-9581.

HEAD FOR THE OPEN ROAD. Modified 1972 Triumph Trident 750, sharp, fast, reliable. 479-1040.

HEINKEL TOURISTE SCOOTER, 1965, $430 or offer. 385-3220.

1964 YAMAHA 200, AS IS $50. 598-8710.

1973 50 CC MINI BIKE, $200. 1029 Wychbury Ave.

77 MOTORCYCLES

Trade-ins Wanted!
ON NEW
Hondas - Can-Ams
Still a few 74 Models Honda's at CLEARANCE PRICES.
TL 125 Trial's. Now Only $899
CB125 Road's Now Only $799
CR125 MX's Now Only $995
SPECIAL
INTRODUCTORY OFFER
on Can-Am 175 ENDUROS
Reg. $1465 SPECIAL $1399
At
COLWOOD HONDA
Div. Mullins Marine
2781 Millstream 478-8831
Left off hwy. at Western Speedway
Dealer Licence Number D-114

Save—Save—Save
On Remaining 1974 Models
YAMAHAS

80 cc Trials	$ 479
80 cc YZ	$ 549
125 cc Enduros	$ 979
125 cc Twin	$ 949
250 cc Twin	$1149
250 cc Trials	$1275
500 cc Twins	$1849

At
MULLINS MARINE SALES LTD.
382-1928 382-4515
925 Yates St.
D.L. 10286

SUZUKI
T 500
Voted the best buy in 1974 and 1975 by "Cycle World"
NOW $1495
(74 model)
FREDERICK MOTORS
616 Queens 383-0823
D.L. 3682

450 HONDA REBUILT MOTOR, new paint, $525. 388-9275.

1973 — KAWASKI 750 CC. RUNS well. $750. 479-7481.

MINI BIKE FOR SALE. 5 H.P. Like new, $275. 598-5741.

350 KAWASAKI 72, $450. GOOD condition. 386-9700.

50 BSA, '67 MARK IV TWIN, fully chopped. 382-9453.

74 125 CC HONDA ELSINORE. like new. 595-3791.

'69 HONDA 450, REPAIRS NEEDed. Offers. 478-8205.

450 HONDA, REBUILT MOTOR new paint $525. 388-9275.

1973 YAMAHA ENDURO, 175CC $700. Excellent condition, 478-1951.

78 BICYCLES

Russ Hay
On Government
Between Bay and Hillside
The Leading Bike Shop
384-4722

RALEIGH PEUGEOT
APOLLO SEKINE
CCM
Largest selection of 3-speeds, 5-10-speeds on Vancouver Island.
MASTER CHARGE
TRADES WELCOME
CHARGEX
Terms Available
Open Mon.-Sat. 8:30-5:30
Fri. till 9

Robinson's
for
BICYCLES
Also good selection of accessories.
1307 Broad 385-3429

ROYAL OAK SPORTING GOODS
4450 W. SAANICH RD.
479-4232
Anniversary Special. Great savings on bikes and accessories. 10% off any purchase now until July 1st.

TRY D. G. AUTO AND CYCLE for the bicycle you've been looking for. Open 'til 6 p.m. Mon.-Fri. 3244 Douglas. Phone 382-4012.

QUALIFIED MECHANIC, REpair bicycles, $5 per hour—sell, trade, new-used. Joe, 384-5514, 2519 Government. Open 8 to 8 evenings.

SPECIAL SALE USED BIKES 10, 5, 3 speeds, Mustangs 8 a.m.-9 p.m. Saturday, Sunday 12-5 p.m. 2519 Government St.

22" LADYS' JEUNET, AS NEW $120; also 20" man's Gitane. Some accessories, as new $100. 592-2912, days only.

MAN'S 23" RALEIGH 3-SPEED, with stand, almost new, 592-9204 after 6.

LADIES 3-SPEED BIKE, FOLding type. Excellent condition 598-4728.

MAN'S RALEIGH 5-SPEED WITH light and rat trap. Excellent condition. $115. 382-7396.

WILDCAT 10-SPEED BICYCLE very good condition. $75. 479-1951.

BOY'S 3-SPEED, 21", GOOD CONdition, $40 or offer. 592-9204.

2 GIRLS' BICYCLES, 1 24", 1 26", $25 each. 478-4428.

BOY'S BICYCLE 24" WHEELS. $20. 478-7618.

10-SPEED SEKINE, BRAND NEW (cost $180), $125 firm. 478-0046.

GIRLS 24 STANDARD BIKE, $15. 598-8134.

PEUGEOT 10-SPEED, GOOD condition. $95. 592-1198.

10-SPEED FOR SALE, GOOD condition $40.00. After 5. 384-2747.

MAN'S PEUGEOT 10-SPEED, good condition, $90 firm. 592-3395.

GIRLS STANDARD BICYCLE, $30. 477-6164.

WANTED 26" WHEEL—GIRL'S bike. 479-7268.

80 BOATS and MARINE

NANAIMO

17' fibreglass Biscayne Boat, 100 horsepower Mercury. Tilt trailer, $2,400. 112-753-6154.

16' FIBREGLASS BOAT WITH 50 horse power and 6 horse power engines. Trailer. Fully equipped with all accessories, as new. 656-5837.

19' BELL BUOY CABIN CRUISer, all fibreglass. Head, sink, cooler, upholstered. Fully equipped, in top condition. For quick sale $4,850. 386-7629 evenings.

1970 YAMAHA, 200 CC, 5-SPEED twin, 14,000 miles. Like new. Best offer takes. 656-4916.

19' SANGSTER, FG, CHRYSLER 6 cyl, with Volvo I.O., E-Z Loader trailer. All in excellent condition, $5400 or will trade up to 28'-32'. 245-2920 Ladysmith.

DAYSAILERS TO RENT
16' Invitation with lifejackets by hour, day, week. Bosun's Charters, 656-6644, 10775 MacDonald Park Road.

24' GILLNETTER 7 TON A Licence, overhauled diesel, minor repairs needed. Open for offers, will take inboard outboard as part payment. 112-723-7532.

CLASSY CLASSIC
21' Chriscraft cruiser, double plank mahogany hull. Boathouse kept, surveyed 1975, depth sounder, dinghy, etc., $5,600 firm. 656-5918.

CLASSIC 40' DISPLACEMENT cruiser Ladybird, Chrysler crown, good liveaboard, needs work above water, $10,000 or best offer. 112-743-5161.

24' MONK SEMI DISPLACEment, sleeps 4, Chev. 6-cylinder. $4,800. 479-3424.

WANTED: FOR PARTS, 75-105 h.p. Chrysler outboard from 1967 on. 383-4815. Weekdays only, 8-6:30.

80 BOATS and MARINE

ON DISPLAY

24' REINELL with command bridge, 188 h.p. f.w.c. Mercruiser, C.B. radio, depth sounder, heater, 1974 model, like new condition. $13,200.00

24' SEA RAY with command bridge, 255 h.p. f.w.c. Mercruiser, V.H.F. radio, sounder, trim tabs. Loaded with extras, 130 hrs. since new $20,000.00

29' MONK express cruiser, 275 h.p., phone, sounder, speedometer, trim tabs, electric fridge, exceptionally clean boat. $23,500.00

25' BELL BOY express cruiser, 188 h.p. Mercruiser, low hours, depth sounder, 1974 model. $12,950.00

34' TOLLY CRAFT Sedan with command bridge, 1974 model, twin 250 - h.p. Chryslers, fresh water cooled, radio telephone and C.B., depth sounder, trim tabs heaters. $54,950.00

36' CANOE COVE Express Cruiser, twin 225 Ford Industrials, phone, sounder, boat has been completely refurbished. Exceptional value at $34,500.00

37' CANOE COVE Sedan with command bridge, twin 160 h.p. Perkins diesels. $67,500

38' FIBREGLASS Luders Motor Sailor, Custom teak interior, sloop rigged, Perkins diesel, boat just recently completed. $70,000.00

48' MONK semi - displacement cruiser, 8-71 G.M. diesel, radar, phone, sounder, exceptionally well equipped $89,000.00

CANOE COVE
Yacht Sales
Right Next to Swartz Bay Terminal
Open 9-9 Mon. to Fri.
9-5 Sat. and Sun.
656-3915 656-5711

DOUBLE EAGLE
14' RUNABOUT
40 h.p. Elec. Merc.
Camper top and Wiper
1250 lb. EZ Loader
$3599
16' HARDTOP
Built in tank, wiper
50 h.p. Merc. elec.
Camper back
1650 lb. EZ Loader
$4990.00
Other DOUBLE EAGLE packages to choose from.
MULLINS MARINE SALES LTD.
382-1928 382-4515
925 Yates St.

Have You Seen
THE NEW
TANZER 22
Offered with very comprehensive standard equipment including: Working sails, galley, sink, icebox, berth cushions, carpeting, geared roller reefing, jib, halyard winch, fore hatch deck ventilator, anchor well, jib sheet, winches, boom bang, anodized spars, lightning grounded mast, sheer and waterline colours, mooring cleats, chalks, molded headliner, teak handrails, and outboard bracket.
Finned keel model
SAILAWAY PRICE $8250
Nearly 1000 Tanzer 22's have been launched since the first was built in 1970. She has genuine offshore capabilities. See one now at:
Bob Whyte Marine
SALES AND SERVICE
Authorized Johnson OMC Dealer
2266 Harbour Rd. 656-6421

BOSUN'S BOAT SALES
CATALINA 27
De luxe model includes: pulpit, pushpit, lifelines, winches, running rigging, bottom paint, anchor package, life jackets, flares.
$13,450
YACHT BROKERAGE
LIST YOUR BOAT NOW!
OPEN 7 DAYS A WEEK
10775 MacDonald park road
BOSUN'S MARINA
656-5564
NO BROKERAGE FEES
SELLING your boat? We'll find you a buyer
BUYING a boat? Save money — buy Directly from the vendor through us
COASTAL PACIFIC MARINE
Multiple Listings Ltd.
656-6512

FORTUNE
BOAT CO. LTD.
Builders of the FORTUNE 30' aft cabin, diesel aux. cruising sloop and the Skookum line.
CUSTOM Outfitting and repairs
Used Boat Sales—Listings Wanted
2270 Harbour Rd., 656-5591

CHRYSLER OUTBOARD
Authorized service with genuine parts by factory-trained mechanic.
KEN PRASING EQUIPMENT
800 Goldstream Ave. 478-9313

17½ FT. GLEN-L WOODEN BOAT and trailer $795. SHELBOURNE AUTOMART LTD. 1640 Cedar Hill X Rd. 477-9166. D-4250

BOAT HOUSE FOR SALE, approximately 20x50 feet. Styrofoam flotation, aluminum sides and roof. $3500. 598-3283.

20' FG SLOOP, COMPLETE WITH 150 Genoa, 6 h.p. Seagull, rubber dinghy optional. Asking $4200. Duncan 746-4673, 748-2463.

CAL 20, 1971. GOOD CONDITION. Rigged for cruising; many extras. 385-7173.

20' FIBREGLASS SAILBOAT, rigged for racing. Trailer included. $1950. 592-0258.

14½' SANGSTERCRAFT, FULL top, 33 h.p. Evinrude, tilt trailer, $2195. 477-8035.

FOR CHARTER. CAL 29, FULLY equipped for cruising. $350 per week. $550 2 weeks. 656-5407.

24' CABIN BOAT NEEDS SOME work, includes motor and accessories $1,000 or best offer. 598-3865.

14' FIBREGLASS BOAT, 25-horse Evinrude, 800-lb. trailer, phone Sunday 477-6381.

2 MARINE ENGINES IN GOOD condition. 479-2710.

1972 CONTINENTAL HARDTOP 19' fibreform, offers. 478-5354.

STURDY 18' DOUBLE-ENDER 1" cedar on oak ribs. 478-3610.

10' CARTOPPER, DOUBLE hull, good condition, $200. 477-5275.

WANTED: SPORTYAK. 479-1355.

80 BOATS and MARINE

OAK BAY MARINE

SALES AND SERVICE
1327 BEACH
OPEN 7 DAYS A WEEK

1975 SANGSTER V170
—140 H.P. OMC I-O
—Full camper top
—EZ Loader trailer
—Windshield wiper
—Bow rail, stern ladder
$6,295

18' SPORTSMAN Cuddy Cabin
—70 H.P. Evinrude
—Camper top
—1650-lb. EZ Loader
$5,895

SS 215 GREW
—188 Mercruiser
—Full canvas
—De luxe interior
—Sleeps 5
$9,200

19' CAMPION ANSTEY
—170 H.P. OMC
—Swivel fishing seats
—Compass
$9,200

21' CAMPION SKEENA
—190 H.P. OMC
—Full galley
—Standup camper back
$11,200

21' CAMPION KELSEY Hdtp.
—Full galley
—Dinette
—Head
—Standup camper back
—Depth sounder, compass
$10,825

25' APOLLO
—225 H.P. OMC
—2 cabins (enclosed)
—Enclosed standup head
—Depth sounder, compass
—Electric fridge
—Swim grid
$15,800

GOOD SELECTION OF
USED BOATS

ZODIAC
"THE ULTIMATE INFLATABLE" FROM 7' to 19'
FRANCHISED DEALER
CAMPION — SANGSTER
GREW — EZ LOADER
EVINRUDE
OMC — VOLVO — PENTA
MERCRUISER — WAUKESHA
OAK BAY MARINE
Sales and Service
1327 BEACH
598-3393

The National List

33' RANGER	$39,500
38' BRIDGEDECK	$38,000
29' PACESHIP by Chance Barients, oven, race or cruise. Trade up	1974, 9 $29,600
26' CLIPPER with trailer	$11,200
24' BAYLINER Saratoga	$12,300
28' SPENCER diesel sloop	$11,500
22' VENTURE Sloop	$ 9,980
26' REINELL Sloop	$15,000
22' RANGER Sloop	$11,900
40' Steel SCHOONER	$41,500
34' KETCH hull Colvin	$11,500
27' UNIFLITE	$21,500
31' ENNOS	$40,000
28' FIBREFORM	$24,000
22' K and C	$ 9,980
32' LUHRS	$49,000
27' BRANDLMYR	$15,000
24' FIBREFORM	$ 9,800
36' GRAND BANKS	$69,500
46' RICHARDSON	$90,000
38' CHRIS Constellation	$38,000

NATIONAL
Boat Sales Ltd.
2060 WHITE BIRCH ROAD
MARINA PARK MARINA
SIDNEY, B.C. (604) 656-3966
Open 7 Days a Week

VAN ISLE MARINA
48' LUXURY DISP., diesel power, radar, radio tel., sounder, dual hyd. steering, sleeps 9. Extensive list of equip. $53,500
42' STEPHENS, solid quality built yacht. Very well equipped. Economic operation. $41,000
36' DIESEL Trawler yacht, VHF, dual htd. steering, shower and much much more $42,000
19' HUNTER sloop, race equipped, main, jib, spinnaker, genoa, 4 H.P. O-B, fixed keel. $4,950
23' PACESHIP like new, main, jib, genoa, spinnaker, drifter, 9.9 H.P. O-B and more $8,950
24' Full keel SLOOP, main, jib, storm jib, 9.8 H.P. O-B. $6,500
These are a sample of the good quality listings we have to offer. To fill your boating needs contact DON OMLID. Open 7 days a week inc. eves.
VAN ISLE MARINA CO. LTD.
Tsehum Harbour Box 2130
656-1138 Sidney, B.C.

SIDNEY PROPELLER AND MARINE POWER LTD.
Ferryman diesel for sailboat. Espar diesel heater and Michigan propellers. 656-3421.

BOATERS
Bedwell Habour Resort is instituting an new daily moorage rate of $2 per boat. This rating including the use of all resort facilities. Swimming pool, and garbage disposal is free. Rates apply from 8 a.m. to 4 p.m.
HAUL OUT, 20c PER FT.
PHILBROOKS SHIPYARD LTD.
2324 Harbour Rd., Sidney. 656-1157

17' LUND SHELLSTAR, 70 H.P. Evinrude motor, easy load trailer. New August 1974. Many extras: tach., hours meter, etc. 26 hours, immaculate condiition. $5,995. 477-3868.

1970 EVINRUDE 60 H.P. ELECtric. Just rebuilt, complete with controls. Worth $1,000. Will sacrifice for cash or accept radial arm saw as part payment. Phone 385-2415 days, or 477-4792 evenings.

BOAT SALE
Two 19' cabin cruisers. One 16½' cabin fish boat. One 14' Clinker. All in excellent condition. 1625 Pear St.
14' ALUMINUM SPRING BOX boat, 200 Mercury motor plus trailer, excellent condition, 2 years old, $1200. 592-6824.
'73 E-Z LOADER TRAILER, 4inch, 6500 pound or 28' capacity. Hydraulic surge brakes. Tandem axles, like new. $2,000. 477-6838.
BOATHOUSE 20X40, BUILT IN 1974 with private parking spot. $4,300. 656-3617.
17' ALUMINUM CANOE. PADdles, and life jackets. $165. 384-1756.
16' CANOE, EXCELLENT CONDITion, $100. 386-9581.
16' BOAT AND TRAILER, 40 Evinrude. 598-8452.
65 HP JOHNSON, VERY GOOD condition. 595-4092.

80 BOATS and MARINE

USED BOATS

37' COAL HARBOUR Displacement rebuilt Gray Marine, auto, pilot, radio, sounder, ideal liveaboard. $17,300
24' SARATOGA Command Bridge ('74) 188 Mercruiser, F.W.C., dinette, enclosed head, sounder, etc. New antifouling, only 156 hrs., as new. Please call for viewing. $15,500
22' BAYLINER Skagit Offshore 165 h.p. I.O., dual batteries, hourmeter, enclosed head, immaculate throughout. $11,200
24' SEA RAY hardtop, dual batteries, head, fish boxes, new zincs and antifouling, stainless rails, possibly the best 24' available today $14,725
20' SANGSTER cuddy hardtop 170 h.p. Volvo I.O., well equipped sports fisher, only $7350
21' BELL - BOY F.G. hardtop express. Enclosed head, V-berths. 115 h.p. O.B., very clean $5950
25' OWENS Sport fisher, Crusader V-8, As is $6950
26' OWENS Express, Crusader V-8 $7950

HURRY ON THESE SPECIALS BEFORE THEY'RE GONE!

17' BRANDLMAYR, cello hull, 40 h.p. O.B. $1,550

DEALER FOR LYMAN BOATS
19' - 28'
Inboard and V-Drives
NOW IN STOCK — 24' Sports Cuddy, 225 h.p. Chrysler F.W.C. Inboard.
Mace Marine Inc.
453 Head St.
383-3324
at West Bay Marina
Just minutes from downtown Victoria

WESTPORT YACHTS
Located on Pat Bay Hwy. 300 yards from Swartz Bay ferry terminal.
AGENTS FOR —
31' and 40' Blue Water CRUISE-A-HOMES
21', 24', 27' and 32' BUCCANEER Sloops
CHRISCRAFT Power Yachts
GREW Power and Sail
JUST ARRIVED!!
26' Centre Cockpit GREW Sloop with wheel steering, spacious accommodation below in a fore and aft interconnected cabin configuration, inboard aux. power.

USED BOATS

22' BAYLINER 2050 Admiralty Hardtop $9,585
22' SANGSTERCRAFT Dolphin $10,900
25' ALL-GLASS Chriscraft. Equipped to go and as new. $17,500
27' BAYLINER 2750 Victoria Command Bridge $20,350
33' Sedan, 286 h.p. V-8, F.W.C. Sleeps 5. Well equipped and in new condition. $19,500
36' MONK diesel Tri-Cabin Command Bridge. Sleeps 6. $45,000
40' Bridge Deck Displacement, diesel, rugged construction, equipped for liveaboard. $28,500
24' BUCCANEER Sloop, complete with sails and elec. start O-B Demo. $10,500

Plus many more. All reasonable offers considered.
2075 Tryon Road 656-5832
Sidney

HORWOOD MARINE
GLASPLY—DEMO
21 EXPRESS
Suntop, handrails, camper top, marine head, heater tubes, dinette and galley, 165 Merc.
REG. $13,695 SAVE $2,000
$11,695
AUTHORIZED VOLVO AND MERCRUISER DEALER
Dealers for K-C and Glas Ply Boats
385-1451
HORWOOD MARINE LTD.
823 PANDORA

WE'VE GOT ANOTHER SPECIAL
2 Only
MERC 1150's $2188
Including controls and tank
Still a few 9.8's $643
PIER "66"
COWICHAN BAY
PHONE 748

89 BOATS and MARINE

WESTFALL
Sporting Ventures Ltd.
525 Head Street

DEALERS FOR VENTURES SAILBOATS 21' FROM $3695 to $6395.

22' Columbia Sloop with 6 h.p. Johnson, many extras. $9,500.

1972 Venture 2-22 with trailer, Johnson 6 h.p. Longshaft motor. 3 bags sails. 8' Aqua Dory. Many extras. Asking $8,500.

28' Cabin Cruiser, 9'10" Beam, twin Volvo Penta, sleeps 6. Mahogany planked. Excellent live aboard. A steal at $21,000. By appointment only.

Swedish Day Sailer — 23' complete with 4.5 motor — asking $1995.

40 Richardson Cruiser — Twin Chrysler Crown engines being rebuilt in boathouse. Ideal live aboard for good shipwright. Yours as is for $16,500. By appointment only.

24' Brandimayr Cruiser built 1968 complete with 90 h.p. and extra outboard — many extras.

35' Loa Friendship Sloop completely equipped with 7' dinghy, sleeps 2, 15 h.p. Yamaha O.B. Asking $12,000.

37' — "A" Lic. Troller 85 h.p. diesel, radar, sounder, V.H.F. and C.B., 6.06 ton licence, auto. pilot, diesel stove May '75 survey available.

40'9" Troller with 10 ton lic. completely outfitted, all electronics. Must be seen to be appreciated. Berthed at Ucluelet.

28' Uniflight Express cruiser, Crusader 280 h.p. F.W. cooled inboard, sleeps 6. $15,000.

21' Monk cruiser, ideal for charter fishing, 250 h.p. inboard-outboard, depth sounder, compass. Tape deck, a radio, full instrumentation, Sleeps 2. $3995.

28'x11'x14' Tollycraft, 1974 Twin Chryslers 225 h.p., 100 hours, downriggers, and holders, etc. New boat-plus condition. A real buy. By appointment only.

Cascade 24' sailing sloop in mint condition. 5 bags of sails, 1973 6 h.p. Evinrude outboard.. well equipped. Make an offer.

31' Tri-maran sloop rigged, sink, stove, fireplace, dinette, F-G Prive hulls, many extras, at Oak Bay. Asking $10,995.

Wanted: Brokerage boats, all sizes. Our rates are reasonable at 7 per cent on 1st $15,000, 3½ per cent on balance. We sell new boats; let us sell yours also.

30-35' sailboats, custom designed and completed to your specifications from F.G. hull and deck. From $20,000. 35' from $25,000.

Teak for sale, custom milled to your specifications, $3 per board foot.

Wanted Urgently: 15'-50' Owner-Charter Boats for Summer Charter.

CALL US NOW AT 386-0533

FORTUNE
Boat Co.
POWER

16' INBOARD launch	$995
17' GLEN L Runabout with trailer	$1995
20' River SKIFF, F.G. Complete with 20-h.p. Mercury and trailer	$2195
22' Chriscraft	$5350
22' Hyperform Sitka	$8750
24' Glen-L Hi cruiser, Handyman special	$2150
26' Sabrecraft I-O cruiser	$10,900
28' Monk, command bridge cruiser, liveaboard	$15,500
28' Chriscraft Corinthian Command bridge, low hours	$29,500

SAIL

25' STOLTZ F.G. sloop	$11,500
26' Thunderbird. As new	$7900
33' F. G. Offshore SLOOP, diesel	$44,500
30' Herreshoff, atomic 4	$9750

"BANK FINANCING UP TO 10 YEARS"

656-5591
KINGFISHER MARINA
2270 Harbour Rd., Sidney, B.C.

1972 17½" LARSON 85 H.P. JOHNson 2-250 lb. trailer, best offer 477-8035.

TWO-MAN RUBBER DINGHY, with oars, excellent condition. $30 592-6024.

1966 100 H.P. EVINRUDE never seen in salt $750. 477-8025.

WANTED: 12' ALUMINIUM BOAT in good condition. 592-4343.

WANTED: TRAILER FOR 12' boat. 598-7236.

92 SPORTING GOODS

Robinson's
303 GLOBE auto. $139; 30-30 WIN rifle $159; 270 WIN. 2-7 Rem. $319; 375 SAKO $349; WIN. 73-44-40 $189; 7mm REM. Mag., $229; RCMP 30-30 $595; 12 WIN. 1400 auto. $199; 410 Dble. $119; 12 BERETTA trap auto. $319; 9 mm LUGER-Holster $295; 357 RUGER $169; 32 BROWN. $65; 22 RUGER $99; 9 mm BROWNING $229; 36 PERCUSSION $75; HANDCUFFS $7.95.
Over 400 new or used
1304 Broad 385-3429

DIVERS
DO NOT BE MISLED
Frank White's wet suits have been made in Victoria since 1959 and are sold all across Canada. To accomplish this we have had to use the finest rubber available, navy approved. The best of equipment and service is always available at Frank White's Scuba Shop, 832 Fisgard Street.

SEA TREK DIVE CENTRE
"TEACHING IS OUR SPECIALITY"
Next SCUBA COURSE
Starts June 25th
629 Dunedin 386-7528

1860 FLOBERT PARLOR GUN, $145; Rem. 30-06 semi, 4x scope, $170; CIL 30-30 pump, $75; J. C. Higgins 12 gauge, $35; Mossberg 12-gauge, $45; Savage pump, 12-gauge, $80; Polish 1.77 air rifle, $22. 593-8144.

RIMPAC DIVERS LTD. IS OPEN in Sidney for air, sales and rental of diving equipment, and diving trips, either ½ or full day. Visit our shop at 9818 Fifth St., Sidney or phone 656-6313.

PARKER SHOT GUN WANTED. 20 gauge preferred but any D grade or better considered. Cash or interesting trade. Call after 6 p.m. 479-7817.

TENNIS
RAY'S SPORT CENTRE LTD.
1692 Douglas 385-6312
and and
Colwood Corners 478-3604

WELBLY 177 AIR RIFLE, $55. 8 mm Mauser, $65. 410 Cooey, $30. 22 calibre Cooey, $25. Stevens O and U, 410 and 22 caliber, $80. 595-8144.

270 CALIBRE RIFLE, PARKER Hale deluxe module, excellant condition 384-8268.

12-GAUGE SHOTGUN & LOADER, complete with powder, shot, etc. For 750 shells, $130. 478-6050.

GOALIE PADS, CATCHING AND stick gloves plus arm pads and chest protectors. $175. 598-3775.

AS NEW, NYLON LINED SEWN seam wet suit, male, 5'8, 150 lbs. $95. (112) 743-2592.

CUSHMAN SCOTSMAN GOLF cart, new engine, trailer with ramp and lights, $998. 592-0274.

GOLF CLUBS, FULL SET, fibreglass shafts. 383-3850.

93 CAMERAS, SUPPLIES AND PHOTO FINISHING

PENTAX 35 M.M. SLR WITH 55 m.m. 1.8 lens, strob flash, set of close up extenders, 2 filters and a 300 m.m., 6.3 telephoto lens. All in excellent condition. $350. 382-1602.

MOVIE CAMERA AND PROJECtor. Super 8. Like new. 383-6820 after 5 p.m.

PENTAX SP2, WITH 55 MM lens, plus 28mm lens plus flash, 658-7249.

35 MM GAS L17, 50 MM. 28MM lenses. $225. 384-3804.

OUR SALE CONTINUES
Stock on Hand
Bill's Photo Supply
1602 Douglas 382-7443

SUPER 8 MOVIES
Films for home projectors; World's Largest selection of Entertainment Movies, Sound and Silent, plus projectors at our Low Prices. Send for Free Catalogue.
CAMBRIDGE FILMS CORP.
323 Church Street
Oakville, Ontario L6J 1P2

16MM BOLEX EBM BRAND new, $1600, 16MM berthiot zoom lens, $430, 16MM Ampro Sound Projector, $250; Tripod assorted 16MM and super 8, editing equipment. 592-7012, 5-6 p.m.

PENTEX SPOTMATIC, F MINOX B; Rollei 35 with automatic flash; Kalimar Reflex 2¼x2¼ with 80 and 150 mm lenses, plus extension tubes; Nikomat with Nikkor F2 lenses. Phone 658-8140.

CRESTLINE PROJECTOR 500, 50 Universal boxes. 545. 478-2557.

96 RANGES, STOVES and FURNACES

2 HEAT PANASONIC MICROWAVE OVEN WITH AUTOMATIC DEFROSTING, EXTRA LARGE CAPACITY FAST CLEANUP INTERIOR — DELUXE COOKBOOK. Our staff is able to demonstrate and supply full information on this and other models priced from $429.95. Butler Brothers.

SELF-CLEANING WESTinghouse stove; frostless Kenmore fridge, both top of the line. Three years old. Must sell. $300. each. Best offer. 598-5310.

VIKING DELUXE 4 BURNER, white, range. With temperature control, burner, auto control, oven with glass door and electric clock. Phone 384-2209.

SEEFIRE STOVES: ATTRACtive, compact, efficient, fireplace-incinerator-cooker, brochure. 477-6164.

MOFFAT FIESTA STOVE, DEluxe model, with upright oven, and lazy suzy underneath. Coppertone, $125 or best offer. 383-0775.

FOR SALE, ELECTRIC RANGE. Upper and lower ovens. Phone 478-6109.

LADY PAT OIL RANGE, $60. 479-7063, after 5 p.m.

GIBSON ELECTRIC RANGE, $30 477-5265

2 YR. OLD OIL FURNACE AND 250 gallon oil tank. 479-8466.

BROILER OVEN, $35. 384-3576.

97 FURNITURE

Furniture Clearance AT
Continental Home Supply
coffee, 2 lamp tables with heavy smoked glass top and chrome legs, 3 pc set sale priced $369.00 — 1 only walnut Spanish design wall bookshelf 6'6" tall, to clear $159.00 — Panasonic microwave oven now only per cent off reg. price—1 only antique design wall clock, battery operated, was $199.00 to clear $177.00 — 1 only queen size Simmons Maxipedic box and mattress to clear $249.00 — 1 only Lane walnut cedar chest to clear $197.00 — big reductions now on floor sample bedroom and dining room suites.
386-2458
716 Johnson
VICTORIA, B.C.
(Div. of Monarch Stores)

TILLICUM FURNITURE WAREHOUSE STORE
New furniture at old prices. Featuring comfortable Colonial styles. High back chesterfields, love seats, hide-a-beds and occasional chairs in Herculon and 100% nylon fabrics for easy care and hard wear. Full selection of pole, swag and table lamps, maple end and coffee tables — bedroom furniture sold separately or by the suite, dining room suites in Colonial maple or heavy early American pine. Sit in comfort and relax in a rocking chair of pine or maple woods. Don't buy big store prices — see us first.

FREE parking at the door. Use your Chargex. 382-2424. 1006 Tillicum at Craigflower.

MATTRESSES
6-INCH LATEX FOAM RUBBER (All Sizes)
posture zone support, clean, hygienic, doesn't sag or lump. 3'3", $109; 4'6", $139; Queen, $179.
IMMEDIATE DELIVERY
GREGG FURNITURE
2300 Douglas 388-7365

VILAS
Genuine Vilas furniture. We ship anywhere in B.C. Brochure on request.
Continental Furniture
716 Johnson Street, 386-2458

WOODPECKER
Comfortable, casual furniture designed with today's life style in mind
Love Seats from $139
Chairs from $89
Beds from $69
Variety of tables and shelving systems. Village Fair, Bastion Square. 382-6412.

NEAR NEW COLONIAL LOVE seats, Herculon upholstery, $350 a pair. Double globe pole lamp and matching swag, $55. Avocado Naugahyde rocker-recliner, $75. Formica topped pedestal table and 4 swivel chairs, $125. 478-7835.

SPANISH IMPORTED SOLID top, hand-carved refectory table, exquisitely designed. Ideal for half or small dining table complete with side chairs, leather backs, and seats, $550. 384-2539 evenings.

THREE PIECE FRENCH PROvincial living room set; 1 set of floor lamps, dining table and 4 chairs; 3 piece bedroom set with boxsprings mattress. 385-0545.

GOLD 4 SEAT SOFA AND CHAIR, $150; bedroom suite, low 3 drawer vanity, stool and large mirror; 4 drawer chest; head board, box spring and mattress, $150. 592-7451.

TWO 30" CONTINENTAL BEDS, excellent condition, $40 each. Dresser with mirror, $40. 385-7336.

8 DRAWER PAINTED CHEST OF drawers, $15. Chesterfield chair, $25. Two rocking chairs, $20 each 479-2804.

THE WOODSHED
Solid wood country furniture.
612 Fisgard St. 383-9015 or 478-6326.

TWIN HOLLYWOOD BEDS, 39". One 39" Hollywood bed. All as new. Reasonable. 652-1657.

CHESTERFIELD, $50. 479-8665.

97 FURNITURE

TWIN BED, BOX SPRING AND mattress, good condition. 592-2107.

ONE BED, $30; ONE CHAIR, $10. 385-2113.

STURDY CHROME TABLE, 4 chairs, $25. 347 Vincent.

98 TV, STEREO, RADIO SALES and SERVICE

RENT
or
Rent to Own
— COLOR TV —
Black and white
Call Now
MAIS TV
Sales and Rentals
385-2435

KENT'S
SUMMER SPECIAL
$38.88
COLOR TV REFURBISHED
Parts extra
incl. pick up and delivery
383-3513

BUTLER BROTHERS
TV Rentals
1720 DOUGLAS STREET
385-3832

Rent or Own
FROM
CITY CENTRE TV
OPEN 10 A.M. — 10 P.M.
6 DAYS A WEEK
3970 Shelbourne 477-6971
Next to K Mart in the Mall

ELECTRON TV
For a good selection of used reconditioned TVs, color starting from $198. Black and white starting from $49.
100 W. BURNSIDE 382-5477

STEREO COMPONANTS, 2 JBL speakers, type Lancer 77 8 Ohms; one Sony AM-FM receiver, AC117V 60 HZ; one Thorens TD160 Turntable. A sacrifice, $785. 810 Hereward Rd., Esquimalt, after 6 p.m.

TANDBERG TAPE DECK, EURO. pean precision and sound quality, plus synchronized sound on sound, for $450, phone 383-5940 after 6:30 p.m.

HUDSON'S PRESENTS
NORESCO — DUAL SYSTEMS. FINE STEREO AND QUAD.
1543 FORT ST. 598-6811

SUMMER TV OVERHAUL, SPECial $49.95 includes pickup, delivery and setup. Parts extra if needed. Butler Bros. 3369 Douglas. 383-1511.

USED AMPEX STEREO REEL to reel tape recorder in A-1 condition. 6 month warranty $129.95.
ATLAS STEREO AND TV
385-2712 768 FORT STREET

SANSUI AU 8500, 110 W PLR channel, 240 W IHF, less than 1% THD, 4 mo. old, $475. 382-6341.

SEABREEZE COMPONENT stereo with stand, $45. 598-3781, after 5.

LAFAYETTE CB SET, BASE OR mobile. Antenna and tower. 656-4297.

CENTURY 100 SPEAKERS. Were $1,600. Must sell, $1,000. 385-7549.

PAIR OF UNITRON SPEAKERS, 10 months old. Closest offer to $200. 385-9940.

26" CONSOLE DELUXE COLOR TV. Excellent color. $250. 595-0134, after 6.

SONY AM-FM PHONO STEREO with headphones. $125 or offers. 383-5451.

TRC 48 CB RADIO, BASE MOBile, complete with antennae and PA, $375. 478-6050.

8 TRACK STEREO, RADIO COMbination, tapes included. $250 382-2676.

ZENITH 14" PORTABLE COLOR TV, good working order, $175. 382-1602.

ALMOST NEW CAR AM-FM 8-Track, plus 9 quiet tapes 592-4370. After 5.

COMPONENT STEREO SYSTEM, Excellent condtion. $250. 384-3804.

QUAD STEREO PRE-AMP AND amp. 479-6596.

DELUXE 23" BLACK AND white cabinet TV. 595-6696.

99 GROCERIES, MEATS AND PRODUCE

SAVE ON MEAT
Summer Pack, Ideal for Barbeque
50 lbs. of waste free meat at less than $1 per lb.
20 lb. Chuck Steak
10 lb. Hamburger patties
10 lb. Frying chicken
3 lb. Pork Chops
3 lb. Weiners
4 lb. Pork Sausage
Sides of Top Grade
Baby Beef 99c lb.
ALBERTA MEAT DISTR.
1811 Cook St. 383-3012 or 383-8552

WHELDON MEATS
WHOLESALE
Grade A, 1 and 2

Sides	99
Hinds	$1.15
Fronts	89
Side Pork	95

100 per cent guaranteed
Custom cutting 15 cents lb.
Free delivery. 478-1281

SAVE MONEY AT HARVEY'S
Smoked picnics 89c lb.
Plate Brisket of Beef 35c lb.
Hamburger 79c lb.
Harveys potatoe salad 89c lb.
FREEZER BEEF SPECIALISTS
Sides of Baby Beef 99c lb.
Cut, wrapped, guaranteed tender.
2764 QUADRA STREET 383-2031

WILLIAMS QUALITY MEATS
Grain-Fed Grade "A-1"
Freezer Beef
Sides $1.19 lb., hinds $1.45 lb.
Fronts 79c lb.
Full Baron of Beef $1.35 lb.
100 per cent guaranteed quality
795 Fort Street 384-0525 - 26

STRAWBERRIES AVAILABLE
Saanich Fruit Growers' Association
2180 Keating X Rd. — 652-1138
12-4 daily
Please bring own containers for jam berries

SAT., SUN, JUNE 28, 29, COwell's Fish, fresh seafood at Westmount Farms Ltd., 1835 John Rd., North Saanich. Fresh salmon at super low prices.

STRAWBERRIES, HOLLOWAY'S U-Pic. Sat. and Sun., 8 a.m. to 5 p.m., 45c lb. Your containers. Veyaness Rd. Fields.

FIRBANK FARMS, 1180 ROYAL Oak Drive, 10 cut up boiling fowl, $7.90. Fresh local produce daily.

NEW CULL POTATOES, $3.00 and $5.00 per 100 lb. sack. 477-5317.

100 MISCELLANEOUS FOR SALE

385-2435

USED
G.E. refrigerator, excellent condition, clean, quiet running $59.95
20" Portable TV by RCA. Beige cabinet, good 2nd set $49.95
20" RCA color portable woodgrain cabinet, overhauled. Only $149.95
Mattresses and box springs, used but very clean, from $19.95
NEW
Hitachi all new fully automatic, compact dishwasher. 5 place setting, rinse and hold, single washdouble wash, food macerator, 17" wide by 22" deep and easy roll casters. Ideal for apartment or cottage. Come in and see for yourself. Hitachi all new fully automatic compact portable clothes washer, 20½" wide by 21" deep, easy roll casters and much more. Ideal for apartment or cottage. The real answer for the single person.
3 room groups — "A Houseful of Furniture," from $599.95
3-pc. dinette suites, only $69.95
Genuine "Grange" mattress and box spring sets, from $89.95 set.
Chesterfield and hide-a-beds. Big reductions. We take trades.

1821 COOK
Opening Tuesday, July 1st.
Some Shops Now Open
A Real Opportunity for
FLEA MARKET ENTHUSIASTS . . .
Opening Immediately—
A Permanent Flea Market
Located at Douglas and Hillside
Arrangements now being made for individual under cover stall and table facilities.
Interested parties please contact:
AUCTION GALLERY
966 Yates St.
383-2525

ARE YOU MOVING OR REFURnishing? Home furnishing sale Wednesday and Thursday, July 2nd and 3rd. Colonial maple finish, triple, double, single dressers, night tables, spindle beds, 5-drawer chests, desks, bunk beds. Colonial lamps, plaid check double-size sofa bed with spring filled mattress, 39" twin, 54" double, 60" queen-size mattress and box spring, 4-drawer walnut finish chest. Spanish 3-pc. bedroom suite, dinette table and 4 chairs, coffee and end tables, 6x9, 9x12 room-size area rugs, Colonial sofa and chair, pole and table lamps, 9 pc pine (dark finish) Colonial dining-room suite, ready-to-paint dressers, bases, 4 and 5-drawer chests, night tables and desks, French Provincial sofa and chair, Danish modern sofa and chair, 3-pc. component stereo, 12" portable black and white TV, corner whatnot shelf, china cabinets, automatic washer and dryer and many more items too numerous to list. The price is right at Buy-Rite 704 View Street (basement). Flexible budget terms. 385-4744.

MOVING MONDAY, JUNE 30. Private sale of the following items. Inglis 15 cu. ft. frost free copper-tone 2-door refrigerator with automatic ice maker, $400; custom made drapes for living and dining room, beige tone, cost $1,780 new, 6 months ago, sacrifice $800. Also patio, kitchen and bedroom drapes to suit. Singer sewing machine straight stitch older model with cabinet and bench, $45; 26" Admiral colour TV, black and white cabinet. Solid State, like new, $650; black painted bookcase, $25; 3 drawer night table, $15; Spanish lamp, bronze, gold base, red, black shade, $50; Sansui stereo system, top of line, $2300 new, sacrifice $1600, hockey game on stand, $30; games, Christmas tree ornaments, odds and ends to clear up, cheap. Apply 1791 Ash Rd. Telephone 477-0233

Five piece Italian Provincial dining suite with oval table extending to 78", $399. Walnut buffet $75. Sunbeam radiant toaster $12.50. Mel's Bargains, 3460 Quadra, 384-3152. Closed Mondays.

DANISH TEAK DINING TABLE and 2 chairs. Ladies' bike. Bike exerciser with speedometer. 592-4410.

ONE DAVENPORT, KITCHEN table and chairs black and white TV, in good condition and a wringer washer. 479-8988.

VIKING AUTOMATIC, 2 SPEED, 3 cycle washer. Automatic all temperature dryer good condition $290. 477-3366. Phone after 6.

WALNUT TABLE, 4 CHAIRS AND buffet $55. Single headboard and spring, $8. Hassock, $1. Trilight $5. 592-7685.

BASEMENT SALE
2 couches and chairs, table and chairs, sheet metal, electric hot water heater, etc. 967 Cloverdale.

SMALL TRAILER $50. 100-LB. propane tank, 20 lb. propane tanks. 478-2031.

DRYER 2-YEARS-OLD $150. OUT door revolving dryer $20, electric lawnmower $25. 477-6450.

APARTMENT SIZE ADMIRAL deep freeze and Hoover washer-spin dryer. 478-2360.

SPORTS CAR TONNEAU covers, couch and chair, $40; double bed frame work; 384-7743.

HAND-DRAWN JAPANESE made carpet, shades of blue, with floral motif, $200. 595-8248.

OAK DESK, TV, FLOOR POLisher and rug shampooer, and table saw. 477-2018.

GE WASHING MACHINE, 2 speed, filter, automatic, $75. 592-0076.

SPEED QUEEN WASHER-dryer set, excellent condition, $450 or best offer. Phone 598-1993.

DISSTON SAWS IN STOCK. Island Saw Co 617 Chatham St. 385-5500.

4X4 CEDAR POSTS, 8' LENGTHS only $1.75 per post. 658-8160 after 3 p.m.

MOVING—HOUSEHOLD FURnishings. Stove, fridge, washer, dryer, etc. Cairn Terrier. 592-3898.

CROCHETED BABY SHAWL, girls 20" Spyder II bicycle, 592-9486.

RCA 14" TELEVISION, GOOD condition $45. GE deluxe, 40" electric stove $15. 598-4266.

SNUGLI BABY CARRIER, JOLLY jumper with aluminum stand, walker and crib bumpers. 388-7667.

BEATTY SUMP PUMP; WALdorf trailer park, 314 Goldstream. 478-2031.

GIRL'S MUSTANG BIKE, $35. 2-man nylon pup tent, $15. 598-6994.

KITCHEN RANGE, $35. 1960 Vauxhall. 384-9966.

CRIB AND MATTRESS, $35; CAR bed, $10; 383-0476.

100 MISCELLANEOUS FOR SALE

FABRIC OFFICE DIVIDER screens, 30" x 40", polished chrome stands, regularly $219, in stock sale price, $174. Our stock of fireproof safes and files at 15 per cent discount to July 15. Gold Safe and Office Equipment Ltd., 367 Burnside East, 385-8821.

TENT, 9X12, $35; 2 ROLLAWAY beds, $25 each; beige nylon 9x12 carpet and foam pad, needs cleaning, $50; hand mower, $5; metal typing desk, $5. 477-9685.

14 CARAT LADIES DIAMOND ring, set with 6 small, and 1 large centre stone, appraised at $375, asking $325. Dave, 477-0345 from 5-7 p.m.

SMALL ENGLISH LEC. FRIDGE, perfection condition. Ideal for summer cottage or bar. Approximately 28" high x 21" x 17" deep. $125. 658-8978.

100 MISCELLANEOUS FOR SALE

BUY-RITE
NOTICE
NEW
SHOPPING HOURS
OPEN
9 A.M. TO 5:30 P.M.
TUES.-WED.-THURS.-SAT.
FRIDAYS 9 A.M. TO 9 P.M.
CLOSED
SUNDAY AND MONDAYS
FURNITURE
"THE PRICE IS RITE"
AT
BUY-RITE
FURNITURE WAREHOUSE
704 View (basement)
Tel. 385-4744

MISTER SWEEPER
New and Used
Vacuum Cleaners
Electrolux, Compact, Filterqueen Kirby, Hoover, Sears, etc., etc.
EVERY Make in Stock at low, low prices.
All Fully guaranteed
Bags, Filters, Repairs, on all makes. Guaranteed.
906 Esquimalt Rd. (At Head St.)
386-2947

BIG, BACKYARD SALE SATURday and Sunday 10 to 3. Good condition, smelt or herring net or in pieces for wall hanging after the sale. Also floats, lead filled rope, misc., local shells, old bottles, boat steering wheel. Also '64 Olds, good body and glass, no motor or trans., green metallflake vinyl and black seats and panels for '53-'58 Chevy. Bucket seats. Unique hand-crafted jewellery, spoon ring (also bring your own rings), misc. household items, kitchen utensils, vacuum cleaner, string art, mercury lamp and transformer (for strobe light), 5" spool fables, radios, doors, toaster oven, carpet sweeper and mobiles. 225 Montreal St.

EATON'S WAREHOUSE STORE
749 View St.

Mel's BARGAINS
FOR GOOD USED FURNIURE AND APPLIANCES.
3460 QUADRA 384-3152

DEMO SALE, NEAR NEW building, fluerescent lights, doors, plumbing, plywood, Friday, Saturday, Monday and Tuesday only, 4-7 p.m. 3107 Douglas across from Denny's.

APT SIZE SPEED QUEEN WASHer spin dryer and matching dryer, 3 years old $240, for the set. 2 fridges, $65, $35; 30" range, $50; firescreen, $10 set of French Doors, $40; 595-7776.

WASHER—$200—AGE 2 YRS. Westinghouse 2 speed heavy Duty Laundromat. Avocado-green. Used by retired widower only on Mondays. G.E. Bus Ryan 382-8135 Anytime.

WASHER AND DRYER, $180; walnut stereo radio phonograph, $250; red 3 piece bedroom suite, $185; Viking portable turntable with speakers, $80; luggage; chest of drawers, 477-3920.

OLDER BROWN CHAIR, $30; child's wardrobe, needs painting, $25; Sears soft top tent trailer, used one season as new, $400; also storage space for rent, Vic West area. 382-0420.

DRIVE-WAY SALE — LEAVING Record, books, plants, paint, AM-FM radio, lots of junk. Also electric stove, 2 fridges, stereo console. Sunday, 10-6, 1006 Chamberlain. 592-6669.

TWO 9X12 BRITISH INDIA hand-made carpets, floral design, $300 each firm. Two East Indian tables, brass handle, hand carved, 30", $100 each firm. 478-5748.

FULLY EQUIPPED 10-GALLON aquarium, students 4-drawer desk, beer and wine-making equipment. All items perfect condition. Selling less than ½ price. 598-4982.

SOLID BIRCH SPINDLE DOOR cabinet, oak table (office or den) old style console radio (not working), Enterprise oil stove, wringer washer. 385-0258.

30" ELECTRIC RANGE, EXcellent working condition, $75. Large wooden wagon wheels, $75. 1936 Nash (to be restored) $400. 382-6030.

SAVE $40.000
HOMELITE XL - 1 CHAIN SAW, complete with 16" bar and chain. Reg. $199.95, NOW ONLY $159.95
VIC LAWNMOWER HOSPITAL
834 Johnson 386-8338

BACKYARD FLEA MARKET
Friday, 3 p.m. and Sat. morning. 3036 Jackson St. Tent; crib; blackboard; car seat, converts to stroller; kitchen items; tools, toy box; boys' bikes.

9'X12' TENT, $85; COLEMAN stove, $10, 2 sleeping bags $10 each, 2 — 3" underfoam, $4 each, TV, $65, in good condition; craft materials eg: stems, fur, chinille, beads, etc. 382-0474.

Five piece black wrought iron dinette with red upholstery, $165. Seven piece walnut dining suite, $375. Thistle baby stroller, $15. Mel's Bargains, 3460 Quadra, 384-3152. Closed Mondays.

PLEXIGLAS BOAT WINDshields complete with mounting hardware from $31.75 at Industrial Plastics (1975) Ltd., 2105 Douglas 386-1477. Open Monday to Saturday for your shopping convenience.

FRONT YARD SALE. TOOLS, cars, antique gas range, stoves, washers, terrarium, flowers and more. Saturday and Sunday, 658-5832, 4874 Cordova Bay Rd.

BATTERY CHARGER, CHILD'S garden swing set, large fish landing net, silvertone portable record player, walnut coffee table, 656-5002.

MOVING SALE
Fridge, stove, washer and dryer, mini hydrolic dump truck, 95,000 BTU furnace, and misc. items. 384-6981, 384-7941.

BEDROOM SUITE, CHESTERfield suite, occasional chair, TV, kitchen chrome set, vanity table, pole lamp, etc. Phone 592-6092.

GARAGE SALE—APT. SIZED fridge, $100, double oven range $150, dishwasher, $75, bedroom suite, odds and ends. 478-4091.

RECONDITIONED BURROUGHS electric cash register, $175; antique Victrola 78 phongraph, $180; 479-2035.

KITCHEN STOVE WITH GARbage burner, $25; modern sofa and chair, $150; men's golf clubs, $35; TV, $35. 477-0487.

FIVE GALLON AQUARIUM, filter and pump, double box spring and mattress, car mirrors. 477-2980.

CONTENTS OF 1 BEDROOM apartment. Old fashioned valuable items and dishes. New mattresses. 384-6495 10 a.m.-8 p.m.

10' FIBERGLASS BOAT, NEEDS finishing; 2-burner propane stove and tank. Left handed golf clubs and bag. 477-4815.

SINGLE CEMENT BASEMENT tub, $14.50. Folding camp cot, $6 477-2695.

WALNUT BUFFET, 1974 MORRIS Sewing machine, dinette table and 4 chairs, and misc. 384-1776.

SINK WITH TAPS $15. 45-GALlon oil tank $25, furnace pipes. 479-1951.

WRINGER WASHER, GOOD CONdition, $55. 598-1052.

GENDRON BABY BUGGY FOR sale, $40. 595-3809.

100 MISCELLANEOUS FOR SALE

BARGAIN ANNEX
USED
Love seat, Danish style, like new $99.95
Love seat and matching chair $159.95
Sleeper-lounge, beige cover $179.95
China cabinet 36" wide, 67" h. maple finish $129.95
Vanity bench $39.95
Walnut dining table 38"x52" $59.95
Bunk beds, no ladder $99.95
54" Pasadena unit, like new $69.95
Sealy Countess 54" mattress $29.95
5 pc. dinette, table 36"x48"-72" $39.95
2 pc chesterfield, colour turquoise, good condition $169.95
Colonial sofa, ample arms, cover gold nylon tweed $199.95
New table lamp selection, from $17.88
New 12x12 orange carpet $79.95
Come in and browse around
Trade-ins accepted
Used articles purchased
FREE DELIVERY
A DIVISION OF STANDARD FURNITURE
753 VIEW ST.
382-5111

NEW AND USED
2 pc. chesterfield suites $99 to $589, hide-a-beds $249, swivel rockers $149, recliners $119, Duncan Phyfe drop leaf table and 4 chairs $279, round rock maple table with 4 Captain's chairs $389, china cabinets $119 to $249, 5 pc. kitchen sets $59.50 to $99, complete bedroom suites from $229.00, chests of drawers $29.50 to $99, dressers $49 to $149, single beds $39.50 to $109, marble top wash stand $139, wardrobes $79 to $195, bookshelves $14.95 to $119, drop front desks $129 to $295, vacuum cleaners $29.50 to $39, wringer washer $69.
Use Your Chargex
PANDORA FURNITURE LTD.
New and Used Furniture
1050 Pandora Ave. 383-6319

island plastics
928 CLOVERDALE, 384-9814
Fishing Nets.
Shrimp nets, crab traps, minnow nets, a variety of salmon nets.

Robinson's
1307 Broad 385-3429

ALUMINUM AWNINGS, 7'X2½', $15. Older TV, portable with frame, $10. 12 painted kitchen cupboard doors plus 3 drawers, $15. Swag lamp, $10. Pole lamp, Spanish style, $20. Child's rocking chair, $5. Child's wooden desk, $4. Night table, $7. Antique dress form, $5. Mahogany buffet, $25. Bunk beds, $15. Bamboo curtains, double bed spring, and other miscellaneous items. 658-8647.

RUGS LOOK "NEW" IT'S SO easy with RUG-MATE. Stain removing rug shampoo. Rent electric shampooers for $2.00, 8 hours, plus materials. Also Hera Airless spray units, sales and rentals. Clark and Pattison, 760 Bay St. See our ad under Painters for other supplies.

PENTAX SPOTMATIC WITH 50 m.m. F1.4 lens, Vivitar 135 m.m. F2.8 lens; Viking coponent stereo, 11' square beige sculptured carpet, with underlay. 392-3753, 9-6.

BIG GARAGE SALE SUNDAY 4 families. Variety of items. 1555 Elm St. off Shelbourne St. via Church St.

HAVE PURCHASED NEW, selling used fridge, $70; range, $50; pair $110. Wringer washer, $25, 478-1551, after 5 p.m.

GARAGE SALE SUNDAY. Chest of drawers, fridge, TV tables, curtains, double box spring, couch, lots of junk. 2980 Wascana.

HIDE-A-BED AND CHAIR, $50; blue Persian rug, $95; dresser, $15; double bed, $20. 386-9898 after 5.

NEW APARTMENT-SIZED REfrigerators only $165. Butler Brothers, 1720 Douglas.

SINGLE BED, LIKE NEW $50; crib, $20; baby buggy, $35. 478-5996.

CHAIN SAW, 16" SEARS ELECtric. Excellent condition. $90. 479-5886 mornings.

MACRAME BY ELIZABETH
Lamps, planters and accessories in cotton or jute. 478-3989.

COMPLETE MATERNITY WARDrobe for someone 5' or under, $50. 479-8135.

¾ BED MATTRESS, BOX spring, good condition. $75. 479-1951.

TWO WATER COLOUR PAINT-ings by well known English artist. 383-6408.

STAINLESS STEEL SINK WITH taps, $18. English riding boots, size 3½, $15. 382-2731.

SHOPMATE 4" BELT SANDER, $60; American flyer electric train, $50. 383-0572.

FOR SALE — VIKING WASHERspin dryer. Three years old and in excellent condition. 478-5885.

PORTABLE BROTHERS SEWING machine, 1 yr old, good condition. $80. 479-2469.

SIX HORSEPOWER ROTOTILler, like new. $225. Phone 478-1856, after 6:30 evenings.

REMINGTON ELECTRIC CASH register $200; Display counters for sale, $25 each. 477-4233.

BRAND NEW MCCLARY 100 dryer, never used or hooked up. $190 firm. 598-3775.

2 TIFFANY LAMPS, $75 EACH; one crystal chandelier, $50. After 6. 385-2224.

ALMOST BRAND NEW 23' freezer, $300. Dishwasher, $300. Picnic table, $15. 598-4425.

COLOUR TV, BABY FURNIture carpets; lawnmower. 592-9053.

DOUBLE BOOKCASE BED, spring and mattress, good condition. $75. 477-6120.

BASEMENT SALE SAT., 10-4, beds, dressers, deep freeze, etc. 3238 Wicklow.

CERAMIC TILE FROM 60C PER sq. ft. 76c with gold. Direct importer. 386-2812.

FRIDGE, DRYER, SOFAS, 8' long counter, range, student's desk, 386-0845.

OUTDOOR INCINERATOR BARrels, ready to use, free delivery, $4.95. 383-1328.

COLEMAN CAMP STOVE $16. 592-9566.

WRINGER WASHER
383-7594

LARGE AQUARIUM
592-2855

WANTED: 12' ALUMINIUM BOAT in good condition. 592-4343.

COLEMAN HEATER $10; THERmos cooler 62-quart, $25. 478-3552.

HOT WATER RADS, BOILER, oil tank and bricks. 595-3050.

FOR SALE, REMOTE CONTROL box. Best offer. 385-4984, 385-2166.

100 MISCELLANEOUS FOR SALE

THE TRADERS
WAREHOUSE
GOOD USED
Sofa Chairs $39.95 up
5 piece Dinettes $29.95 up.
Potato Chip Maker $150
30" Ranges from $19.95
Three-piece bedroom suite $149.95.
9-5 P.M. DAILY
715 Finlayson
Phone 388-6264

NOW, ORDER YOUR POOL TABLE at the PLAY-MOR factory and you save the middle man's profit. BUY DIRECT, factory to you. IT MAKES SENSE . . . YOU SAVE DOLLARS!
PLAY-MOR
RECREATIONS LTD
560-A ALPHA ST. 384-3332

Keep your kitchen cool this summer with a MICROWAVE OVEN from HARKNETT FUEL
2333 Govt. 384-9381

MARINA AND HOUSEHOLD clearance sale: 12x50 float on styrofoam, fishing tackle, used outboards, boats and marine equipment. Lube oil dispensers, lawnmower, surplus tools, sundry items even the kitchen sink, Saturday, Sunday, June 28 and 29, Malahat Marina, Mill Bay Road, Mill Bay.

NEARLY NEW, PROPYLENE hard twist rugs, avacado green at $5

125 PETS AND SUPPLIES

DACHS-HUNDS

Long-haired miniature
652-5682 or 595-0623

REGISTERED MALE MINIATURE silver poodle, sire, Oakdale Jason Deplata (British Import). Dam Mitzi Belle of Mirdinon. Both from champion stock. Leash trained. Good car traveller. Home bred and raised. Hate to part with him but 3 in one house are just too many. 598-4204.

CAN. CH. BIS SIRED GERMAN Shepherd pups, pet stock $150. Show $250. Price stirm. Phone 724-3097 after 9 P.M. or write Mrs. B. Holden GB6, RR No. 3 Sproat Lake Rd., Port Alberni, B.C.

FREE TO GOOD HOME, WITH room to run, our dog, Yabut, who has outgrown us. Complete with doghouse, dish, collar, chain, leash, and some food. 652-3790.

FOR SALE—REG'D MINIATURE Collies (Shelties) pups. Tri-color. $100 for show, pet or obedience. 1713 Victoria Avenue, Port Alberni. Phone 723-9E86.

REG'D PEKINGESE, BOSTONS, toy Japanese spaniels. Fancy bantams, 12 varieties. Visitors welcome. Cobble Hill 743-2701.

TROYLING TOY POODLES have delightful silver, black, and apricot, puppies for sale. 592-3670 or 479-2097.

IRISH SETTER CROSS PUPS, $20. Prefer country home. 477-8310.

SILVER TOY POODLE PUPPIES, fully registered. 478-5606.

SMALL BREED OF PUPPIES, free to good homes. 595-8144.

1 LEFT, MALE DACHSHUND puppy, $20. 477-4639.

127 CHICKS, POULTRY HATCHING EGGS SUPPLIES

CHICKS, 2½ MONTHS, BARRED Rock. One month cross bred. 479-2473.

EMDEN GEESE, AND ROSE comed bantams. 652-2300.

WANTED TURKEYS FOR PETS 652-2001.

128 LIVESTOCK SUPPLIES and EVENTS

LUCKY RED BOY, RED CHEST nut gelding, well trained jumper and eventer. Twelve year, 16 h.h., good conformation and disposition. $1200. Phone 334-4572, Courtenay. Can be seen at Duncan event, June 28, 29, C Rally in Langley, July 4-6.

MUST SELL BY JULY 15, ALL offers considered, 4-year-old ½ Arab mare, 1 Holstein — Angus cross, and 1 Holstein — Hereford cross. Both due to calf. Laying chickens and Californian rabbits 642-3424.

TWO 3-YEAR-OLD PUREBRED Arab geldings, one 3-year-old purebred Arab filly, one 2-year-old purebred Arab gelding. Phone 246-9310. Will accept trades.

16 HH THOROUGHBRED quarter horse Gelding, excellent jumper, 3 day eventer, experienced rider, 746-5731 evenings 746-4674.

DON'T FORGET THE HORSE show and Gymkhana on the First of July, at the Victoria Riding Academy. Riding habit not neccessady.

MUST SELL PUREBRED WELSH mare, 9 years, used to children and her Welsh Arab filly, by Sir Drift, 2 years, unbroken. Offers. 748-2140, evenings 746-4185 days.

WE WILL BOARD YOUR HORSE, box stalls, paddocks, grazing, fairly dry riding ring in winter, good trail area. Individual care. 652-2860.

WANTED CHILD'S PONY, MUST be quiet. English preferred, for beginner. 746-5731, evenings 746-4674.

2 YEAR OLD HALF THOROUGHbred gelding, good jumping, eventing prospect. To view phone 479-6818.

GIRL WILL BOARD GENTLE horse for cost of feed only in exchange for riding privileges. For details phone 479-8709 after 6 p.m.

3 RELIABLE HORSES TRAINED English and Western, good on trails, reasonable to good homes. 652-1776, 592-7028.

APPALOOSA GELDING, FIVE years old, good trail horse. 477-2178.

HORSES BOARDED, 40 ACRES grazing land. Box stalls. Sidney area. 656-4297.

FOR SALE RAW SHEEPS WOOL, white $1.00 per lb., black $2.00 per lb. 656-1955.

HORSE SHOW SAT. JULY 5TH, Saanichton Fairgrounds 9 a.m. Admission Free.

GOOD QUALITY BALED HAY, various types and prices Les Horton, Cobble Hill, 743-2188.

TWO LOVELY REGISTERED ½ Arab fillies, two and three years old. $500 each, (or offers). 478-4204.

TWO YEAR OLD REGISTERED Half Arab, cokt, well mannered and flashy. $225. 652-3890.

MEXICAN TYPE WESTERN SADdle, $150 or best offer. 388-7923 after 5.

½ ARAB GELDING, 4 YEARS old, western and english, $350. 478-7563.

TOP QUALITY CONDITIONED hay. No rain. $1.75 per bale in my barn. 652-1875 or 658-8732.

PONY, GELDING, 9 YEARS, buggy, harness, and western tack. 479-1463.

WANTED: DRIVING HARNESS for light buggy or sulkey (horse) 112-646-2067, 642-5455.

2 HORSES FOR SALE. ONE BAY Gelding, one Palomino Mare. Call after 6 p.m. 658-5471.

BEAUTIFUL HALF ARAB, HALF quarter horse gelding, 9 years. Bridle included. Offers. 656-6456.

FREE PASTURE TO HORSE which will keep pony company. 477-3389.

SPIRITED SHOWY THOROUGHbred quarter horse gelding, experienced rider. $275. 595-2289, 477-3389.

SAANEN KIDS, 2 MONTHS, 1 Wether, 2 does. 656-4150 after 6.

2-3½ MONTH OLD CALVES. 479-2793.

WANTED: FENCED PASTURE and shelter for horse. 598-5097.

PUREBRED POLLED HEREford with calf. $350. 478-4203.

GRADE SAANEN DOE YEARLing. $65. 479-4749.

WANTED: MILK QUOTA WITH or without heard. 112-245-4238.

MILK FED VEAL CALF FOR sale. 652-1875.

5-YEAR-OLD WELSH PONY with tack. $250. 658-8677.

PUREBRED ARABIAN BROOD mare, $500. 746-7764 Duncan.

15 MONTH OLD PUREBRED Arabian colt, 592-9103 between 4-10

PAIR CHINESE GEESE, $25. 478-4194.

FEEDER PIGS 40-50 LBS.; ducks; geese; chickens. 656-4297.

HAY FOR SALE, $70 PER TON. 6505 Oldfield Road.

EWES FOR SALE 478-6978

130 HEAVY EQUIPMENT AND MACHINERY

For Sale Logging Road Construction (and Excavation Co.)

A well-established company with new or near new equipment. All the equipment is working on contract or hourly rate. Assets total near $500,000. Asking price $195,000. Terms to the right party. Located on southern Vancouver Island, B.C. For complete information phone 749-3332 or write Victoria Press Box 767. NO TRIFLERS PLEASE.

WINCONSIN, AIR COOLED, ENgine, 4 cylinder, self-start, completely overhauled. Portable air crease unit, completely overhauled. 383-9630.

1970 BANTAM C450, GM 453 WITH 4000 hours. 36" bucket, for sale or rent. Phone 656-4919.

24 FT BELT CONVEYOR, NEW belt 1 ft wide $250. 746-6082 or 748-3650.

WANTED: 12-16 YARD GRAVEL box with hoist. 112-646-2067 or 642-5455.

18" SHAKE SPLITTER 112-749-3652.

130 HEAVY EQUIPMENT AND MACHINERY

ATTENTION EQUIPMENT buyers. Caterpillars 931 Track Loader 1974 model, 1-yard bucket, 200 hrs., as new. $21,000; 955 Elf Track Loader, late '73 model, U-C 75 per cent plus, $29,500; 6CLGP '72 model, 95 per cent U-C S-Dozer; D6C power shift, '73 model, S-Dozer or A-Dozer tow motor, 6,000 lbs. lift; fork lift with hard tires. Superior Enterprises, 20677-61st Ave., Langley. Phone 530-6477 or 534-2126.

135 FARM IMPLEMENTS

MASSEY-FERGUSON FARM lawn and garden tractors. Light construction machinery. Your local dealer.
M and H Tractor and Equip. Ltd. 6429 Pat Bay Hwy. 652-1752

4,000 SQUARE FEET OF QUONset style plastic green houses. Fully automatic watering and ventilation. Have quota for Co-op. To view in full operation now. $6,000. 658-8732.

1973 DAVID BROWN 885 WITH loader, used 560 hours. 50" Howard Rotovator, model E, 5' Taarup mower, 8' landscapers rack, spring tooth cultivator. 652-1592.

ROCK PICKERS

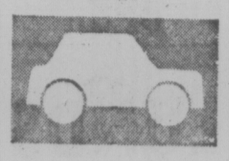
On display, Midnight Auto Sales, Parksville. $3658. Call S. McKillop, (112) 248-6450 or Al Feron 248-6712.

SIMPLICITY WALK-BEHIND tractor, with sickle bar, rototiller and plough, $300; 4 sheets of galvanized tin, $32. 477-6308.

FERGUSSON TRACTOR, GOOD condition. Offers or trades. 642-5397.

150 CARS FOR SALE

EMPRESS
PONTIAC BUICK LTD.



73 OLDSMOBILE CUTLASS SUPREME 2-door coupe, V-8, automatic transmission, power steering, power brakes. Radio. Factory air conditioning, bucket seats, console. 18,000 miles $4595

68 BEAUMONT 2-door hardtop, V-8, automatic transmission, radio $1495

74 GMC JIMMY HIGH SIERRA 4-wheel drive, 4-speed transmission, 350 V-8, power steering, power brakes, bucket seats, console. 4700 miles $7495

68 GMC ½-ton pickup, V-8, automatic transmission, radio. Heavy duty suspension $2395

74 FORD ½-ton pickup with OKANAGAN 8' Camper. Low mileage, available as a unit or separately $5895

74 OLDS CUTLASS "S", 2-door coupe, 350 V-8, automatic transmission, power steering, power brakes. Finished in light metallic green with white vinyl top $4695

DROP IN AND MAKE US AN OFFER ON THESE AND MANY MORE TOP QUALITY USED CARS

382-7121
2867 DOUGLAS at TOPAZ

Dealer Lic. D-3182

Parkdale FIAT SAAB

USED CARS

74 DUSTER auto., P.S.	$3695
74 COROLLA 1600 Auto	$3595
74 PINTO Auto.	$2895
73 MUSTANG	$3995
72 FIAT 128 4 dr.	$2295
68 COROLLA wagon, clean	$1395
65 FALCON Futura convertible, mint	$1495

BODYMAN'S SPECIAL
67 COUGAR, 4-speed $995

PARKDALE MOTORS LTD.
2151 BLANSHARD
By the Arena
386-2277 D.L. 4699

WE BUY USED CARS

SPORTS
IMPORTS
SMALL DOMESTICS

CASH!!

BAD OR GOOD CREDIT
66 CHEV Auto $250 Down
12 Mo. payments of $50; F.P. $850
PALM MOTORS LTD.
2936 Douglas D1840

'71 VOLVO 145 STATION WAGON, 4-speed, kept in excellent condition by 1 owner. Call Andy Stewart 592-2471 or 598-4794, Saunders and Hitchman Sales Dl. No 1461.

72 ELDORADO, FULLY equipped. Air conditioning, stereo tape, one owner. Only 29,000 miles, must sell, owner transferred. Best offer. 382-1046.

CONVERTIBLE. THE PRICE IS right. 68 Dodge Coronet, just tested, new paint, new chromies, 3 speed stick, good condition. $1,200. firm. 388-9417, after 5.

1965 MORRIS 4-DOOR SEDAN, IN need of some work, $100. 1965 Comet, 2-door sedan, basically a good car, dented door, $100. Phone 479-2209, or 652-1562.

MUST SELL, NICE 1962 FORD Fairlane V-8, standard, trans shot, first reasonable cash offer takes. 382-0420.

1941 PONTIAC COUPE, EXcellent condition throughout, 90 per cent original. Call to view after 6:30 p.m., 384-0616.

1973 TOYOTA MARK II WAGON, excellent condition, electric ignition, 8 track AM-FM, reasonable price, 388-1495 or 478-8610 after 6.

150 CARS FOR SALE

YOUR CHOICE! NEW! NEW! 1975 MONARCH SEDAN $5160

STOCK 5-536, 5-538
includes 250 cu. in. 6 cylinder motor, vinyl bench seat, automatic transmission, power steering, radio, white wall radial tires.

YOUR CHOICE! NEW! NEW! 1975 MONARCH SEDAN $5346

STOCK 5-522
includes 302 cu. in. V-8, automatic transmission, power front disc brakes, radio, white wall radial tires.

YOUR CHOICE! NEW! NEW! 1975 COMET SEDAN $4711

STOCK 5-551, 5-550, 5-547
includes 250 cu. in., 6-cylinder automatic transmission, whitewall radia tires, power steering, rear window defogger, radio, body side mouldings, Deluxe wheel covers.

YOUR CHOICE! NEW! NEW! 1975 BOBCATS
3-DOOR RUNABOUT
$4054

STOCK 5-605, 5-604
includes automatic transmission, white walls, radio, body side mouldings.

YOUR CHOICE! NEW! NEW! 1975 BOBCATS
3 DOOR RUNABOUTS
$3878

STOCK 5-409, 5-506
includes white walls, 4-speed transmission, radio, body mouldings.

TRADES WELCOME
Terms with
Ford motor credit

SUBURBAN MOTORS

NORTH ON DOUGLAS

WIDE OPEN
UNTIL 10 P.M.
WEEKDAYS
6 P.M. SATURDAY
3377 Douglas St. 386-6131

Dealer Lic. D. 2298

150 CARS FOR SALE

AMC

'AMC GOOD GUYS'
Bob Allison
Jim Bailey
Bob Michelin

GREAT SMALL CAR SELECTION!

72 Toyota Mk. II Wagon
73 Volks Super Beetle
73 Vega GT
74 Astre Wagon
72 Cortina, automatic
72 Cortina, Std.
68 Volkswagen Beetle
69 Volks Stn. Wagon
69 Mazda Coupe
73 Toyota Celica
73 Datsun 1200
73 Volks Beetle
71 Vega Hatchback
74 Datsun B210
70 Mazda 2 Dr.
72 Toyota Celica
71 Datsun 1200
69 Austin America
73 Vega H-Back

Gordie Strongman
Bill Harrison

'AMC GOOD GUYS'
REG MIDGLEY MOTORS LTD.
736 Cloverdale
385-8756

Dealer Lic. D3785

Speedway
VOLKSWAGEN
PORSCHE • AUDI

You have someone like Speedway on your side for economy cars LIKE

1975 VW RABBIT
1975 VW BEETLES
1974 VW CAMPERS
1975 AUDIS
1975 PORSCHES

ALSO
Large selection of 1974 Beetles, 1975 fuel injected Beetle demos., Porshce, Audis, etc.

USED
1974 Toyota P.U.
1973 VW Beetle
1973 VW Camper
1972 VW Window Van
1972 Olds Vista Cruiser SW
1971 Toyota 2 dr.
1971 VW station wagon
1970 VW station wagon
1969 VW Auto.
1968 Olds 4 dr. HT.
And many, many more used cars to choose from.
ALL TRADES WELCOME

Speedway Motors Ltd.
971 Yates at Vancouver
Dealer Licence Number
D-3141

385-2415

1700 MILES

1975 Ford Granada sedan with bucket seats, automatic transmission, power steering, power brakes. For more information on this car contact Charlie Peterson at Empress Pontiac Buick Ltd. D.L. 3182. Bus., 382-7121; res., 592-0458.

1967 DODGE CORONET 500, 2-door hardtop, 318, power steering, automatic, radio, buckets, green with white interior, 2 sets snow tires, one studded on extra rims, tow bar, new exhaust system. Tested 'til June '76. One owner driver. Excellent mechanical condition. Have bought truck and camber. $1350. 598-4204.

BAD OR GOOD CREDIT
65 Ford HT. $225 down
6 Mo. Payments of $40; F.P. $465
PALM MOTORS LTD.
2936 Douglas D-1840

1974 VENTURA CUSTOM HATCHback, power steering, power brakes. 10,000 miles. $4500 or offers. Phone 478-7367 after 6 p.m.

1953 MORRIS MINOR WITH AUSstin 1300 cc engine. Radio, seat belts, perfect condition. $500. 595-1352.

1973 PINTO STATION WAGON, 4 speed, deluxe interior, built-in factory stereo 8 track. 21,000 miles. $2,795. 477-9255.

MUST SELL: 1972 BMW BAvaria. Immaculate condition. One owner, low mileage. Phone 758-6433, Nanaimo, B.C.

1969 BUICK LASABRE, GOOD condition — body and running gear, low mileage, air conditioning. 479-6277.

68 PONTIAC TEMPEST, 2-DOOR hard top, new rims, F60 tires, air shocks, 67,000 miles, mechanically A-1 and clean. $1,950. 385-3060.

BEAUTIFUL ALL BLACK 1975 Valiant Brougham. Plush red seats, perfect condition 2700 miles. $4950. 388-5802.

ART'S CAR SALES
See our selection, cars—trucks.
310 Bay St. D-3415 383-8302

'60 OLDSMOBILE, 98, SHAPE, fully powered. Phone after 6 p.m. 478-6159.

1969 SILVER GREY RIVIERA, lady driven, low mileage. $3,000. 592-3051.

1967 2A LAND-ROVER. GOOD condition. Call Nanaimo 753-5031 after 6:30 p.m.

1968 BUICK ELECTRA, 430 ENgine, $850, as is. 478-8408.

1974 VW THING WITH ACCESsories. $2,900. 595-0423, after 6.

'72 TOYOTA COROLLA 1600, radio, 37,000 miles. $1650. 652-2966.

150 CARS FOR SALE

THREE POINT MOTORS
Mercedes-Benz
DATSUN

FIVE BARGAINS
ONLY FIVE NEW 74 DATSUNS LEFT
SAVE AT LEAST $600 OVER THE 1975 PRICE!
SAVE AT LEAST $200 OVER THE 1974 PRICE!

COMPANY CAR SALE
PAY $1,000 LESS THAN THE PRICE OF A NEW 75 FOR LOW-MILEAGE '74s!

ECONOMY CARS
74 DATSUN 610 WAGON. Only 7,000 miles on this lovely unit. Automatic transmission, radio, tape deck $4,295

74 TOYOTA CORONA. Like new, metallic brown, four-door sedan, only 8,000 miles $3,995

73 DATSUN 610 WAGON. Very nice yellow unit with standard transmission and radio $3,395

72 TOYOTA CROWN. Beautifully kept, metallic blue four-door sedan with automatic transmission. Power steering, power brakes, AM-FM radio $2,995

71 MAVERICK. Only 30,000 miles on this gold two-door unit $1,995

70 VOLKSWAGEN. Nice dark green Beetle $1,695

69 VAUXHALL VIVA. Nice one! $1,095

68 VAUXHALL VIVA. Economical automatic! $1,395

66 CORTINA FOUR-DOOR. Automatic and radio $1,095

2620 GOVERNMENT AT HILLSIDE
385-6737
OPEN 'TIL 9 P.M.
Dealer Licence D1925

METRO ALFA ROMEO SUPER LOT In Sidney

74 Dodge 100 with canopy, automatic, P.S., P.B.
74 Ford F250 Crew Cab, V-8, full power.
73 GMC ¾-ton, 4-wheel drive, automatic, full power.
72 Dodge Adventurer. V-8, auto., full power.
72 MGB Roadster
71 Plymouth Sports Fury wagon
70 MGB Roadster
68 4-ton, 4-speed, furniture van.
68 IHC 6 cyl., 4 spd., P.S.D.
74 Gremlin "X", V-8, auto., Levi interior
74 Pinto S.W. Auto., Radio, Roof Racks
73 Corolla 2 Dr. Auto
73 Comet 4-door, V-8, auto., full power, 12,000 miles.
73 Vega G.T. 4-speed.
70 Ford LTD 4-door, V-8, auto., full power
69 Pontiac 2 plus 2, V-8, auto, full power.
68 Malibu V-8, auto, full power.

656-4311 656-2821
Metrocan Holdings Ltd.,
Beacon Ave., Sidney, B.C.
Dealer Licence No. D3687

2 VW BEETLES. 1971 SUPER Beetle, ET mags, radials, radio, gas heater, deluxe interior, guaranteed new motor, excellent condition. 1965 Beetle, radio, gas heater, good transportaaion. Call 383-5598 for further information. Private.

1970 VOLVO STATION WAGON, excellent condition, new paint job, 8-track, stereo, radio, tach, radials, roof rack, 50,000 miles, $3,550 or reasonable offer 477-6244 after 5.

1970 FORD 302, $800. CALL 385-7549 between 7-9 a.m. or after 5 p.m.

1969 FORD FALCON, 6 CYLINder, automatic, 69,000 miles. Very good condition. 748-1352.

1957 PORSCHE 356A. BASICALLY sound, but needs work. 748-8216 Duncan.

1960 PONTIAC, EXCELLENT condition, body and engine. 598-1677.

1965 AUSTIN CAMBRIDGE, EXcellent running condition, phone between 4 and 5, 595-7709.

STOCK CAR FOR SALE ALSO 1963 Rambler station wagon. 478-9696.

61 CHEV EXCELLENT CONDItion. Asking $450 or best offer. 388-5987 or 479-1298.

68 MUSTANG 289, AUTO., PS, 386-2940 or 385-5354.

1972 CAPRI 2000, 4 SPEED, LOW mileage, 384-6609.

'71 FORD GALAXIE, $2500, 382-0680.

1973 DUSTER SLANT 6, GOOD condition, $2395, 652-3006

LADIES CAR, 1969 TOYOTA, AUtomatic trans. $995. 383-6875.

150 CARS FOR SALE

DePAPE
Victoria's ONLY INDOOR CAR LOT

75 CORVETTE
350 V-8, auto, power steering, power brakes, power windows, tilt and telescopic wheel, AM-FM radio, leather, beautiful.

72 PONTIAC GTO
Vinyl top, bucket seats, consol auto., P.S., P.B., power windows, power seats, 400 motor. Comfort, performance plus good looks. Test drive this one today.

71 CADILLAC COUPE DE VILLE
Vinyl top, P.S., P.B., P. windows, 6 way power seats. Factory comfort control air conditioning, AM-FM stereo radio. A really well maintained luxury automobile.

71 DATSUN 240Z
Automatic transmission, air conditioning, tape deck, auto select radio, mag wheels and very low mileage. Hurry for this exceptional automobile.

'70 CAMARO
Console Automatic, P.S., P.B., 307 V-8, raised letter tire. Really clean.

'70 DODGE DART
Automatic, P.S., P.B., 318 motor, new paint and mag wheels with raised letter tires, makes this an exceptionally beautiful automobile.

69 Mercedes 280 SL
Hard top and convertible top, auto., P.S., P.B., quality, luxury and economy all in one package. A rare find. Be quick for this one.

66 MUSTANG
"CONVERTIBLE" P.S. P.B. Power Top, Automatic Transmission, SUN'S OUT SO HURRY FOR THIS ONE.

Sports Cars
'75 Triumph TR6
'73 Triumph TR6
73 MG Midget
72 MGB O'drive
'72 Triumph GT6

PLUS
MANY MORE
To Choose From
9 a.m. to 6 P.M.

DePAPE MOTORS LTD.
760 JOHNSON ST.
384-8035 Dlr. D-1792

SHELBOURNE AUTOMART LTD.
1640 CEDAR HILL X RD.
477-9166

Economy Plus

74 HORNET SPORTABOUT 4-dr. Wgn. 6-cyl. std. One owner, 10,000 miles $3795
73 MAZDA RX 3, std. One owner, 13,000 miles, radial tires $2795
69 MUSTANG 351, V-8, A.T., P.S., P.B. Tape deck, well maintained and sporty. $2595
73 DODGE COLT Std. 2-dr. One owner, 13,000 miles, tape deck $2295
67 DODGE MONACO 2-dr. Ht. Fully equipped, bucket seats. Premium. $1495
67 FORD FALCON 4-dr. Wgn. 6-cyl. std. New sticker. Clean $850
74 FORD F-250, 360 V-8, A.T., P.S., P.B., Radio, canopy, clean, low mileage. $5295
72 FORD BRONCO 4x4 6-cyl std. Radio, Warn hubs, clean $3995
69 FORD ½-TON 6-cyl. std. Good mechanically needs some body work $1395

MORE TO CHOOSE FROM
TRADES ACCEPTED
MAKE US AN OFFER. WE CAN'T REFUSE.
D-4250

Wille Motors

75 GMC Vandura camperized	$8950
74 VENTURA 6,000 miles	$3895
74 DODGE 4x4	$5695
74 DART 2-dr. auto	$3595
73 CAPRI 4-speed, V-6	$3295
73 SATELLITE Custom S.W.	$3895
71 DATSUN 510 4-speed	$1995
70 CHRYSLER Town Country	$3295
70 MAVERICK automatic	$1995
70 TOYOTA Land cruiser	$3595
70 SUNBEAM auto.	$ 995
69 AUSTIN 1800 auto.	$1495
69 AMBASSADOR 4-dr. air	$1995
65 VALIANT SIGNET	$1395
64 CHEV P.U.	$ 595

WILLE MOTORS LTD.
Dlr. D-7366
3240 Douglas at Cloverdale 382-2313

70 DODGE CHARGER HARDTOP, V-8, auto., P.S., P.B., finished in rally red with white vinyl top. This locally owned automobile is in premium condition, and only $2895. B. Madsen Motors Ltd., 478-5011, 2691 Sooke Rd, D.L. 1668.

FOR SALE
One tape deck and tapes. $1,800. Included with this tape deck at no extra charge; a '68 VW with new paint, radials, dual Weobers, cam, etc. Phone 383-6477 or 383-9082.

WE FINANCE ANYONE
69 Ford HT. $550 Down
16 Mo. Payments of $50; F.P. $1350
PALM MOTORS LTD
2936 Douglas D-1840

70 MAZDA 1500 WAGON, BEIGE exterior, black vinyl interior, 4-speed trans., radio, $1595. B. Madsen Motors Ltd., 478-5011, 2691 Sooke Rd. D.L. 1668.

GOOD BUY. 72 MONTE CARLO, 34,800 miles, power steering, power brakes, air conditioner, rear window defogger. Radio, good tires, good motor, good trans. $3,400 or best offer. 386-7166 after 5.

'72 DODGE DEMON, 340, V-8, AUtomatic, power brakes and power steering, good condition. Must sell. Offers. Call William between 9 a.m. to 1 p.m. 592-3574.

1974 RED CELICA, AUTOMATIC transmission, AM-FM radio, summer and winter studded tires. Roof rack. 34 mpg. 6,700 miles. Still under warranty. 385-8845.

SPECIAL
'74 Volkswagen, 13,000 miles, $2,595. D.L. 3156, Georgia Pacific B.M.W. 386-7508.

1969 DODGE POLARA, 2-DOOR hardtop, fully equipped, only $1,595. 658-8677.

'68 CHARGER, 440 MAGNUM, 4 new tires and chrome rims, $2,700 or offers. 656-2614.

1 OWNER, 1972 VW STATION wagon: radio, excellent condition. $2,750 or best offer. 479-8179.

'68 JAVELIN, 6 AUTOMATIC very economical, $1,000. 652-3483 after 5.

1974 PONTIAC GRAND PRIX loaded, $5500. Call Rick at 478-9581 or 595-5074.

58 VW VAN, AND 62 CHEV SW, 386-0818.

1970 MAVERICK, 45,000 MILES, $1750, 478-3458.

150 CARS FOR SALE

peter pollen ford
FORD

7-DAY MONEY BACK GUARANTEE

SEE OUR SELECTION OF QUALITY USED CARS

PETER POLLEN FORD SALES LTD.
VICTORIA, B.C.
1060 Yates 384-1144
Dealer Licence Number: 3073

TOYOTA

QUALITY

1975 Pontiac Astra S.W. Auto. Only 4000 miles	$4295
1974 Datsun 610 SW, At.	$4795
1974 Datsun 710, 2-Dr. H.T.	$3495
973 Fiat 128A, 4-Dr.	$2395
1973 Toyota Celica ST, At.	$3695
1971 Pinto with radio	$1585
1971 Toyota Hilux P.U.	$1795
1970 VW Bug	$1695
1969 Toyota Crown A-1 condition	$1595
1969 Olds 88 Custom, 2-Dr., H.T.	$1895
1969 Sunbeam Alpine At.	$1695
1968 Triumph Spitfire	$1895
1968 Chevelle SW	$1895
1968 Cortina GT	$1295
1968 Paracuda Sport	$2295
1967 VW Bug	$1095
1966 Acadian	$ 795

SAUNDERS & HITCHMAN
Sales & Service Ltd.
2040 Cadboro Bay Road
At Fort and Foul Bay
Dealer Lic. D-1460
592-2471

1956 CHEV 2 DOOR POST, brand new 283, 4 speed, mags, accell. Cyclone etc. Needs very minor work but must be seen. Offers. 656-4707.

68 ROADRUNNER 383 MAGNUM automatic 8 track, chromies, power steering and brakes, cam and positraction, immaculate. $2,400.00 or offers 479-8181. Kev.

ECONOMY
'69 ENVOY EPIC, 34,000 MILES. Good tires and brakes, tape deck. Very good condition. Recenily tested. $950. 592-4587.

CADILLAC 1969
Immaculate, a-c, and all options, a real beauty, $3900, phone 386-3491. Mon. 8 a.m.-4:30 p.m.

1973 PLYMOUTH CRICKET, 2-door, coupe, under 10,000 miles, one owner, excellent condition with winter tires. 592-6160.

NEW
1975 Grand Torino wagon, has 3800 miles, must sell. Phone days, 383-1661, evens 656-6377.

RARE-CONVERTIBLE
1963 Corvair 3-speed, standard. Well looked after. 385-7057.

'74 TOYOTA 1600 COUPE, IMmaculate, 16,000 miles, $2,995. Georgia Pacific B.M.W. D.L. 3156. 386-7508.

1968 ROVER 200 TC. IMMACUlate $1,750. Appointment to see. 477-0510. Sports and Classic Cars, 2625 Bridge. D-1236.

67 COUGAR, 289, AUTOMATIC, power steering radio and radial tires, $1,695. 388-9539.

'68 CHEVELLE, NO MOTOR OR Trans. New tires, immaculate interior. 477-0437 between 5-7 p.m.

1965 BUICK SKYLARK, V-8, Auto., tinted glass, good condition, $650. 477-5296.

'74 FORD, LTD, 9 PASS. SQUIRE Wagon, 7500 miles, $6,500 or offers. 477-1980.

1963 RAMBLER STATION wagon, 6 cylinder, automatic, $275, 652-1865.

1973 TOYOTA CORONA DELUXE, 4 door sedan, 13,000 miles, lady driven. $2900. 598-8636.

1963 BUICK LE SABRE STATIONwagon, no reasonable offer refused, 656-4436 after 6.

1969 GTO 400, V-8, AUTOMATIC, runs good but in trouble. $1,500. 387-1255.

'67 T-BIRD, GOOD MOTOR, BODY and tires. Power accessories, $2500 or best offer. 382-5753.

1971 AUSTIN AMERICA, EXcellent condition. 598-4385.

1965 VAUXHALL, NEEDS MOTOR work, offers. 477-9282.

'66 FURY 11, V-8 4 DOOR, $750 or best offer. 652-2929.

1964 VALIANT SIGNET, 2 DOOR hard top, 2761 Richmond Rd.

69 SUNBEAM IMP. 40 MILES gallon, $650. 383-1215.

1957 STUDEBAKER, BODY IN good shape, needs engine. 479-6645.

'71 VW WESTFALIA CAMperized. Best offer 479-5862.

'68 FARGO VAN, AUTOMATIC, $1600. 384-6314.

150 CARS FOR SALE

METRO TOYOTA

YOU DON'T Have to go any further!

CANADA'S LARGEST TOYOTA DEALERSHIP

NOW with over 2 acres of new and used cars to choose from!

3 YEAR, 36,000 MILE NEW CAR WARRANTY, NOW AVAILABLE.

74 VW "Herbie"
73 AMC Javelin
71 Toyota Corolla
69 Dart
73 Gremlin "X"
70 Swinger, 4-speed
74 Pinto Wagon
75 Camaro R.S.
74 MGB
68 Corona, Auto.
73 Celica ST
72 Monte Carlo
73 Mustang fastback
74 Z28, loaded!
73 Comet G.T.
73 Corolla Wgn., auto.
73 Torino Squire Wgn.
73 Olds Delta "88"
73 Cougar

REMEMBER at Metro
NO REASONABLE OFFER REFUSED!

OVER 150 MORE ESSO DIAGNOSTIC TESTED! USED CARS!

INSPECTION SHEETS AVAILABLE

100% FINANCING O.A.C.

CALL NOW!
386-3516

Metro Toyota Ltd., 625 Finlayson. Dealer Licence D 3676.

METRO

CLASSIC CAR
51 Meteor convertible, Victoria original — black — radio. Not many like this one. 595-1206.

DUNE BUGGY, METALIC BLUE, fibreglass roof, mags, extra motor and chrome lights. $1,100. Open to offers. 479-6705.

1974 VEGA GT, 14,000 MILES, $2900 or best offer. Leaving town, must sell before Saturday night, phone 479-1754 after 5 p.m.

HAPPINESS IS A 1967 CANSO; 2-door hardtop, V8, 283 automatic, buckets, radio, 64,400 miles, good condition. $2100. Joan 382-6089.

'56 METEOR WAGON, 6 STANdard, tested, good transportation, $100. 386-3693 after 5.

64 TRIUMPH HERALD GOOD running condition, asking $450. 384-5603.

GAS SAVER — 1970 EPIC. LOW Mileage. Excellent condition. 477-3181.

74 DATSUN 710, IMMACULATE condition, 12,000 miles. Phone 743-2210.

1972 MUSTANG COUPE 302, power steering, power brakes, $3,400 or offer. 478-9691.

1968 VAUXHALL 38,000 MILES. Excellent cheap transportation. 384-1607.

63 MERCURY HARDTOP, AUTOmatic, power windows, bucket seats, $250. 382-7897.

69 TOYOTA CORONA, NEW paint job, brakes, ball joints, up for offers. 479-2124.

1964 MERCURY 4-DOOR HARDtop, $150, good 390 V-8 motor, 382-5872.

1969 GTO CONVERTIBLE, 400-h.p., good condition, $2695 or best offer. 479-1117 after 6 p.m.

'61 PONTIAC, NEW CLUTCH, tune-up, good tires, tested. $200. 388-5742.

1972 TOYOTA COROLLA, PREmium condition, no reasonable offer refused, 382-7580.

1971 TOYOTA CORONA DELUXE, 4 door, automatic, 32,000 miles. $2,000. 592-9181.

1974 ASTRA STATION WAGON, 21,000 miles, good condition. Asking $2,600. 478-5361.

1969 CHEV 4 DOOR TESTED, 327, 2 B1, automatic, radio, $995 offers. 652-3705.

74 ASTRA HATCHBACK, 5,000 miles, radio. Best offer. 384-1179, between 10-9.

1972 MGB, 19,000 MILES, IN EXcellent condition, with overdrive. 386-9730.

1936 NASH, 4-DOOR SEDAN (TO be restored). Extra block and rear end. $400. 382-6030.

1969 AUSTIN 1100, GOOD CONDItion, new clutch, $1000 or offer. 483 Strange. 386-0451.

1970 AUSTIN 1800, AUTOMATIC, radio, best offer over $1800. 598-5697.

MUST SELL MG MIDGET 1974, Excellent condition. Phone 112-749-6020.

1971 EL CAMINO GEM TOP, TOP shape, $2995 offers. 656-6602 after 4.

1972 CELICA, LADY DRIVEN, must sell, $2475, offers. 656-6602 after 4.

'70 VW WAGON, AM-FM, AIR, excellent condition. 383-1481, after 5 p.m.

1965 ROVER 2000, MUST SELL. First reasonable offer takes. 386-0225.

69 VOLKSWAGEN, RUNS WELL, $700 or offers. 595-7284.

150 CARS FOR SALE

HORWOOD MAZDA

GAS SAVER SALE
Trade in your Fuel Hogs
ON ONE OF THESE GAS SAVERS

'74 Pinto AT
'74 Hornet AT PS
'74 Astra Hatchback AT, Radio
'73 Fiat 128
'72 Mazda 1800 AT
'71 Datsun 510
'70 Cortina GT
3-'70 Mazda SW
'70 Mazda 1800 AT
'69 Chev PU 6 cyl.
'69 Cortina GT
'69 VW
'65 Epic
'65 Volks S.W.

SHOP AND COMPARE!!
ALL CARS CARRY PRICE TAGS

OVER 40 CARS TO CHOOSE FROM
BANK OF B.C. FINANCE

HORWOOD MAZDA
385-1451
810 JOHNSON AT BLANSHARD
Dealer Licence Number D-3273

HOLIDAY FUN
4 ONLY
1975
DODGE B200

Camper Conversion vans fully equipped and ready to go on your camping holidays. V-8, automatic, power steering, power brakes, 2 with factory air conditioning, radio.
FROM $8500
Easy Bank Financing Available
Trades Welcome

STATION WAGONS

1975 DODGE Coronet, V-8, automatic, power steering, power brakes, radio. Stock No. 5108. Priced to sell at $5995

1974 DODGE Colt, economical 4-cylinder, automatic, radio, flashy little unit priced at $3395

NATIONAL MOTORS (Victoria Ltd.)
YOUR CHRYSLER — DODGE DODGE TRUCK DEALER
819 Yates 384-8174
D.L. D-3722

VALIANTS

We currently have 3 VALIANTS in stock. All priced under $1,000. City tested and ready to go.

STRAIT MOTORS Ltd. 384-8191
1513 Quadra at Pandora D-3417

ONE OWNER DRIVE-IN, 1972 Ford "Torino" 2 door hardtop, 302 V8, power brakes, power steering, radio stereo cassette player, 46,600 miles. Immaculate condition. $2850.00; 117 Cliff

150 CARS FOR SALE

ENSIGN CHRYSLER PLYMOUTH

LEASING
COULD BE
FOR YOU!

1975
VALIANT SEDANS
—6 cyl. Motor
—Automatic
—Power Steering
—Rear Defogger
—Deluxe Interior

$112 Per month
36 month lease

300
New and Used
Cars and Trucks
ON SALE
NOW!!

—ALL USED CARS CITY TESTED
—CHECKED BY DIAGNOSTIC CENTRE
—CARRY 2-YEAR G.W. WARRANTY

'75 AMC Hornet SW
'75 Chrysler Cordoba
'75 Valiant Scamp
'75 Gran Fury
'75 Valiant
'75 Valiant Duster
'74 Sebring Plus
'74 Monte Carlo
'74 Plymouth Satellite
'74 Valiant Scamp
'74 Meteor Montcalm
'74 Pontiac Ventura
'74 Datsun B-210
'74 Astre
'74 Cutlass
'74 Chrysler New Yorker
'74 Chrysler Newport
'74 Fury III
'74 Valiant
'74 Maverick
'74 Ford Pinto
'74 Ford Pinto S-W
'74 Plymouth Cricket
'74 AMC Gremlin
'74 Super Beetle
'74 Toyota Mark II
'74 Toyota Corolla
'73 Valiant
'73 Cricket S-W
'73 Toyota
'73 Dodge Polara
'72 Toyota Corona
'71 Valiant
'70 Ford Custom 500
'70 Olds Toranado
'69 Dodge Coronet
'68 Buick Le Sabre

PLUS
MANY MANY MORE

ENSIGN
Chrysler-Plymouth Ltd.
DOWNTOWN
YATES AT COOK
Dealer license number D-3660
386-2411
Open Weekdays
Till 9:00

150 CARS FOR SALE

Brian Holley MOTORS LTD.
FIAT
VOLVO

6 ONLY
74 124-TC's
$3699
(Plus freight and Dlr. Prep.)
FIAT'S
Performance
Sedan

JUNE TRADES

74 FIAT 128 Sport Coupe. Immaculate $3495
74 FIAT 128 2-dr. 8,000 miles $3195
73 FIAT 128 2-dr. $2595
72 FIAT 128 wagon, rare $2295
72 FIAT 124 Auto. $2795
71 FIAT 850 Spyder $2295
71 AUSTIN Mini, white $1695
70 MAZDA R100, new motor $1695
69 VOLVO 144 Std. $2695
69 DATSUN 510, 4-dr. mags 1695
69 AUSTIN 1100 wagon $1695
69 DATSUN 510 2-dr. $1695
69 FIAT 124 Coupe $2695
67 ROVER 2000 $1895
66 VW Wagon $1195
66 VAUXHALL Viva $295

Service Department
NOW OPEN
6 Days a Week!
8 A.M. - 9:30 P.M.
Brian Holley
3319 Douglas
384-1161
Dealer Lic. D 3170



1974 DODGE Swinger.
6 cylinder, automatic
$3795
1974 MERCURY Bobcat
$3795
1974 NOVA SS $4595
1974 BUICK Regal. Air conditioning and many other extras $6495
1974 ASTRE wagon $3845
1974 VEGA Hatchback $3295
1974 T-BIRD $8995
1974 DATSUN pickup $3195
1974 FIAT 124-TC. As new, only 1960 miles. $3395
1973 VOLVO 164-E $5795
1973 CRICKET $2495
1973 FORD Courier $2695
1972 MUSTANG $3795
1972 TOYOTA Corolla $1895
1971 VALIANT Scamp $2995
1971 FIAT "124" $1895
1970 MINI station wagon $1495
1969 TOYOTA Sprinter $ 795
1968 CORTINA $1295
1966 AUSTIN 1100 $895
1966 CADILLAC Fleetwood Brougham

PLUS
MANY MANY MORE

PLIMLEY
BRITISH CAR CENTRE
1010 Yates 382-9121
VICTORIA, B.C.
Dealer Licence
Number D-1777

ENSIGN
Chrysler-Plymouth Ltd.
DOWNTOWN
YATES AT COOK
Dealer licence number
D-3660
386-2411
Open Weekdays
Till 9:00

'67 MUSTANG, ECONOMIC 6 cylinder, automatic, radio, good tires, excellent condition, well maintained, offers to $1695, 9145 West Saanich Road, Saturday and Sunday only.

1972 MONTE CARLO, 2 DOOR hard top, V8 automatic, power steering, power brakes, vinyl roof, factory radio-tape multi plex. Excellent condition. Must sell. $2,650. 112-753-7432.

IMMACULATE
'67 Cougar, 289 V-8, automatic, looks and runs like new, Good mileage, tested. Possibly nicest in town. Offers to $1,850. 478-7898.

ECONOMICAL 1971 CORTINA GT, immaculate condition, 5 radials, plus 2 radial snowtires, many extras, only 37,000 miles, selling for $1,895.00, 478-8686 after 5.

MUST SEE 69 DODGE CORONET 440 3/4 race cam in trade for 1/2-ton pickup of equal value, $2,500. 656-3018.

'69 FORD FAIRLANE, 302, power steering and brakes, excellent condition $1800 or best offer after 4. 382-5997.

MUST SELL 1967 FORD AUTOmatic 4 door, tested till Sept. 30, 1975 $550 or best offer, phone 478-9325.

150 CARS FOR SALE

GARDEN CITY
Auto Sales
X X X X X X X X
General Manager
HAROLD JAMISON
X X X X X X X X

75 Pontiac LeMans GT. Special Edition. Loaded. Must be seen.
75 Trans-Am. Full power, 2700 mi.
75 TR6, 2700 mi.
74 Camaro, full power
74 Buick Appolo 10,000 miles
74 Charger SE Loaded
74 Roadrunner. Auto. Full Power
74 Nova Hatchback 6 cyl., auto., P.S. only 8,000 miles
74 Duster 2-dr., V-8, auto., Full Power
73 Impala Custom, Full Power, Air
73 Monte Carlo. Full Power
73 Cutlass. Full Power, Air, Buckets.
73 Toyota 1600
73 Vega Kammback
72 Charger 400 Magmum. Full power
72 Toyota MKII 4-dr., auto.
72 Cougar, air full pwr.
72 Malibu 2-dr. Ht., full pwr.
71 Trans AM
70 Cuda 2-dr. Ht.
70 Le Mans Sport
69 Javelin V-8 4-sp.
68 Mustang Loaded
68 Satellite Sport 383
67 Cadillac Sedan deVille. Full power. Must be seen.
67 Pontiac 2-dr. Ht. Full power.

A BETTER
PLACE TO BUY
A BETTER
CAR — TRUCK
X X X X X X X X
GOV'T SAFETY CHECKED
MECHANICALLY
CHECKED
6 MONTH WARRANTY
X X X X X X X X

No Reasonable
Offer Refused

Garden City
Sales — Service Ltd.
2978 Douglas
382-9111
DLD 3790

71 CAMERO
Low mileage, very clean, fully equipped with V-8 automatic transmission etc. For more information on this hard to get model contact Mike Castle at Empress Pontiac Buick Ltd. D.L. 3182. Bus. 382-7121. Res. 3823-9017.

1969 OLDSMOBILE DELTA 88 CUSTOM, IMMACULATE CONDITION, NEW RADIALS, STEREO, NEW SHOCKS, POWER STEERING, POWER BRAKES. FIRST OFFER OVER $2,000. 382-6856, 382-0789.

BUY HERE PAY HERE
67 PONTIAC Auto $200 down
10 Mo. payments of $60; F.P. $800
PALM MOTORS LTD.
2936 Douglas D1840

"NO RED-TAPE".
63 Chev Sedan $125 Down.6 Mo. Payments of $40, F.P. $365.
PALM MOTORS LTD.
2936 Douglas D-1840

1973 PLYMOUTH SATELLITE, 2 door hardtop, 318 automatic, with new radials. Ph. 388-7818, Apt. 358, 2930 Washington.

1970 DATSUN 510, FOUR SPEED, radio, tape deck, new paint, roof rack, hitch. Good condition, $1495 or best offer. 383-1292.

1946 BUICK ROADMASTER WITH spare parts, running and licensed. Good condition. Will trade 746-4510.

1965 COMET, V8, AUTOMATIC, radio. Good condition, $650. 383-9298, 478-9706.

1959 CHEVROLET, OFFERS 382-8000.

CORTINA 1964, TESTED 1 YR. $545. 477-2115, after 5 p.m.

'66 VALIANT AUTOMATIC $775. 592-4208.

1972 MAVERICK, ONE OWNER, radio, automatic. 652-2302.

1966 AUSTIN 1100, GOOD CONDITION. 658-8464.

1948 DODGE FOR SALE. 479-8136.

1966 FORD, 2 DOOR, NEEDS trans. work, best offer. 479-1177.

1971 TOYOTA 1600, 4-DOOR, $1500. 477-3720.

'74 COUGAR XR7, AS NEW, many extras. $5200. 598-8416.

150 CARS FOR SALE

McCALLUM
DATSUN
VOLVO
McCALLUM
McCallum Motors Ltd.
1101 YATES AT COOK
382 6122

74 Datsun 710, 2 dr., A.T. $2995
74 Mustang II Ghia, 4 spd, vinyl roof, radio, 8,000 mi. $3895
74 Volvo, radio and air $5395
74 Mercury Bobcat 2 dr. A.T. $3595
73 Chevy Nova 2 dr. A.T. steering, brakes, radio, low mileage $3495
72 Gremlin X V-8 A.T. radio $2495
71 Chevy Vega, 2-door $1795

COLWOOD LOT
1836 Island Highway
478-1741

68 Ford 1/2 Ton P.U. big 6, standard, radio $1695
71 Datsun 510 SW 4 spd. radio $2095
69 Datsun 510 SW A.T. trans, radio $1795
70 Toyota Corolla SW 4 spd. $1295
72 Datsun 240Z 4 spd. AM-FM radio, radial tides $4695
69 Capilano Camper, stove, icebox, 4 sleeper $895
72 Toyota Corolla 2 dr. 4 spd. AM-FM radio $1995

BUSINESS HOURS
MON.-THURS. 9-9
FRI.-SAT. 9-6
Dealer Lic. D3103, D3111

GEM

74 ASTRE 2-dr.	$2495
73 CHRYSLER New Yorker	$5995
73 CATALINA 2-dr. Ht.	$3695
73 CHEV Bel-Air 4-dr.	$2995
73 FORD Galaxie 500	$2995
72 LE SABRE 2-dr. Ht.	$2695
72 BUICK LeSabre Ht.	$2995
72 DODGE Polara 2-dr. Ht.	$2395
72 VEGA 2-dr.	$1695
71 VEGA Hatchback	$1395
71 PONTIAC 2-dr. Ht.	$1995
70 PLYMOUTH Stn. wgn.	$1995
70 VW Beetle	$1395
70 POLARA stn. wgn. air	$2295
69 OLDS 4-dr. Ht., air	$2695
69 VOLVO 142S auto.	$2895
69 PONTIAC 4-dr., 6-cyl.	$ 695
68 BUICK Skylark	$2095
68 CUTLASS 2-dr. Ht.	$2295
63 VW Bug	$ 995
67 GALAXIE 500 2-dr. Ht.	$ 995
67 FORD 4-dr., 6, auto	$ 795
67 CHEV Impala 4-dr. Ht.	$ 895
66 CHEVY II, 6, auto.	$1095
65 PONTIAC 4-dr.	$ 395
65 MERCURY 2-dr. Ht.	$ 395
65 BUICK Wildcat Ht.	$ 895
65 FAIRLANE V-8, auto. 4-dr.	$ 495
65 METEOR Stn. Wagon	$ 495

'TRUCKS'

72 IHC pickup, 4-speed	$2295
72 MAZDA pickup	$1995
72 INT. 2-ton Flatdeck	$3295
68 VOLKS 9-pass bus	$1995
67 INT. Tavelail	$ 895
66 FARGO 1/2-ton Van	$1095
64 GMC 3/4-ton camper	$1695
60 THAMES camper	$ 295

GEM MOTOR SALES LTD.
480 Esquimalt 382-7195
D-2264

NOTICE THE GAS PRICE INCREASE — Buy 1970 GREMLIN 6-cyl. for economy at only $1[illegible] or 1969 CHEV wagon 6-cyl. at only $800.

VICTORIA JEEP 386-6511
597 Hillside at Rock Bay D-2295

SMALL FORD TWO-DOOR
1964 Meteor hardtop, power steering, power brakes, economical V-8, black with red interior. Radio, mechanically sound. Excellent condition inside and out. Offers to $490. 478-9365.

PRIVATE SALE, DUE TO transfer, 1974 Hornet, 4-door, 6-cylinder, automatic, white walls, rear window defogger, push button radio, etc. 8000 miles, asking price $3,450. Call 658-8303.

CONVERTIBLE
1974 Buick Luxus, full power equipped, tap deck, tilt wheel, positraction and ride package, twin seats, etc. 12,000 miles. $6,800. No trades. 592-3663.

RARE, 68 MONTEGO MX, CONvertible, V8, auto., PS, PB, AM-FM stereo radio, factory air conditioning, mechanically sound, $2100 or offers. 598-2448 between 5 and 9 p.m.

1971 TOYOTA COROLLA, CLEAN, well maintained, $1,200. Appointment to 477-0510, Sports and Classic Cars, 2825 Bridge. Dl. No. 1236.

1974 MONTE CARLO, FULLY equipped, as new, $4,400. Appointment to 477-0510 Sports and Classic Cars, 2825 Bridge. Dl. No. 1236.

'64 CHEVY II, 4 DOOR SEDAN, 6 cylinder, standard shift, radio, '76 test. Exceptionally good. Economical second car. $695. 477-6838.

69 FIREBIRD, 350 4-SPEED, power steering, power brakes, vinyl roof, $2750 or best offer, phone after 4, 652-1664.

MUST SELL, 74 SATELLITE, Sebring plus, immaculate condition. Nearest offer to $4195. 383-6527.

1968 VW BUG, CLEAN, GOOD condition. $1,150 or best offer. 382-7826.

'73 VEGA HATCHBACK, 4 speed, radio, low miles, '76 test. Must sell. Will take trade. 477-6838.

1966 CHEVROLET, 8 CYLINDER, 4 door sedan, automatic, power steering, one owner, A-1 condition, 598-8498.

'65 MINI-VAN, EXCELLENT CONdition, new paint and tires. Offers. 478-3330.

1967 PONTIAC, 6 CYLINDER AUtomatic, tested. Nearest offer to $550. 479-4854.

'68 FORD XL CONVERTIBLE, 4-speed. Bucket seats, power steering, disc brakes. $1895. 477-6838.

1966 CHRYSLER 300, 2 DOOR, mechanics special, maroon body, white top, what offers? 382-0424.

1966 BARACUDA FASTBACK, 225 slant 6 motor. Good condition, Asking $900 or nearest offer. 478-6252.

65 VOLKSWAGEN BUG, GOOD clean condition, $900 or offer. Call anytime 479-5579.

1968 AUSTIN MINI, RADIAL tires, tested, $950 or best offer. 656-5160, 656-3178.

1966 VAUXHALL VIVA, RADIO. $375 or nearest offer. 1029 Wychbury Ave.

1966 PLYMOUTH STATION wagon, automatic, good condition. $1,000 or nearest offer. 478-2763.

SIDE WINDER, DUNE BUGGY 1500, convertible top. $2,195. 385-0806.

1964 VOLKSWAGEN, FAIR CONdition, $675 or offers. 382-0830.

'68 MUSTANG, GT, EXCELLENT. 1155 Monterey.

58 AUSTIN, $200. 58 INTERNAtional 1½ ton van $500. 478-9249.

'71 VOLKSWAGEN, EXCELLENT condition, low mileage, 384-9064.

150 CARS FOR SALE

You Can Expect
A Great Deal
From . . .

Cornell
CHEV/OLDS
Cadillac
CHEVROLET TRUCKS
Sales/Service 385-5777

OPEN 'TIL 9 P.M.

ISLAND'S
Finest Selection

"Your Reasonable Offer Accepted"

62 CADILLAC Hdtp.
65 OLDS Hdtp.
65 CHRYSLER 2-dr.
65 RAMBLER 2-dr.
66 CAPRICE Htp.
68 BUICK LeSabre 4-dr.
68 OLDS 88 Htp.
68 DART 4-dr.
69 ACADIAN 2-dr.
69 THUNDERBIRD
69 DODGE Dart 4-dr.
69 PONTIAC Conv't.
70 CHEVELLE 4-dr. Hdtp.
70 CUTLASS Hdtp.
70 PLYMOUTH Duster
70 PONTIAC
70 IMPALA Custom Htp.
71 CHEVELLE 4-dr. Htp.
71 CORTINA 4-dr.
71 CRICKET 4-dr.
71 FIREBIRD
71 MAVERICK 4-dr.
72 TOYOTA Crown 4-Dr.
72 TRIUMPH Spitfire
72 TOYOTA Celica
73 OLDS Cutlass 4-dr.
73 CADILLAC Sedan de Ville
73 HORNET 2-door
73 TORINO Brougham
73 MAZDA 4-dr.
773 MAVERICK
73 MONTEGO Hdtp.
74 TOYOTA Corolla 1600
74 NOVA 2-dr.
74 PINTO 4-door
74 VEGA Hatchback
74 IMPALA Ht.
74 OLDS Delta 4-dr.
75 TOYOTA Corona
75 FORD GRENADA

"TRUCKS"

68 DODGE Van
71 FORD 3/4-ton pickup
72 CHEV 3/4 ton Pickup
72 TOYOTA Pickup
73 GMC Suburban
73 MAZDA Pickup-camper
74 VANGUARD Camper
74 WILLIS 4x4 Pickup 3/4 ton
75 CHEV. 1/2 ton Pickup

CORNELL
CHEV - OLDS LTD.
3050 Douglas—385-5777

Dealer Licence Number
D-3162

VICTORIA AUTO
BROKERS
1805 BLANSHARD

71 YAMAHA 360 Trail Bike $ 499
66 RAMBLER Classic 6 cyl. $ 699
71 FIRENZA 2000 Auto., 17,000 mi. $1499
67 ECONOLINE 6 cyl. A-1 $1799
68 NOVA 2-door 327 V-8 $1899
67 VOLVO 122S Like new $2499

OPEN TIL 8 P.M.
MORE TO CHOOSE FROM
386-7707 Dlr. D-289

1968 MONTEGO MX, 2-DOOR hardtop, V-8, automatic, power steering, power brakes, $1695. 1968 Cougar XR 7, 7 litre, vinyl roof, power steering, power brakes, automatic, asking $2895, 1971 Sunbeam GT, 2-door hardtop, $1095. D.L. 2273. Government Street Motors. Ltd. Phone 385-5860 or 592-3540.

73 ASTRE WOODY STATION wagon, 4-cyl., 4-speed, low mileage. Excellent condition throughout, $2895. B. Madsen Motors Ltd., 478-5011, 2691 Sooke Rd. D.L. 1668.

GAS SAVING SPECIAL. 1962 Chevy II, 6 cylinder standard, excellent shape. Tested, near new tires. New paint, $650. After 12, 388-5735.

1969 CITROEN, ROYAL BLUE, Pallas, all the extras, excellent condition. Asking $2500 or nearest offer. 652-2376.

1970 CUTLASS W-31, 400 CU. IN. cam, T.R.W. pistons, ram air, Hurst, 4-speed. $3,500 firm. 656-3037.

67 MUSTANG 289 AUTOMATIC driven well. $1795. STRAIT MOTORS LTD., 1513 Quadra at Pandora. 384-8191. D-3417.

65 VALIANT, 6 STANDARD, NEW paint, new tires, just had recent valve job. 383-9442 between 6 and 9 p.m.

1965 WHITE MUSTANG, 4 SPEED trans, new 4 barrel carb., new mags and tires, headers, excellent condition. 382-5525.

'65 DODGE POLARA, 440, WELL maintained, very clean and tested, $795 or offers. 384-4270 or 592-3459.

'69 MUSTANG FASTBACK, 4-speed, top condition. Wille Motors. 382-2313. D. L. 3411.

74 DATSUN B210, HATCH BACK, 63 Ford van, asking $4000 for both. 383-6062.

'67 PLYMOUTH, 225 AUTOMATIC, new paint, new tires, nice clean car. $700 or offers. 382-6660.

1970 CUDA 440, 4 SPEED, POWER steering, power brakes, $3,250 or best offer. Call 652-5753.

1961 VAUXHALL, 4 DOOR, ENgine overhauled, running gear, A-1, needs body work. $200. 383-9630.

1970 VOLKSWAGEN 1600, RADIO, gas heater, etc. Great shape, $1575. 384-7369.

1972 DODGE DART. EXCELLENT shape. Standard 6, 29,000 miles. 2 snow tires, 383-7686.

'67 CAMARO, 54,000 MILES, 327 engine, good shape. Offers. 3992 Bow.

1974 CHRYSLER, LIKE NEW, only 3,400 miles. Must sell, 595-1139.

1974 VW THING, 6,000 MILES. $3300; 1965 Mercedes Benz 220. Excellent condition 383-5975.

'64 VALIANT STATION WAGON, tested 'til March '76. Offers. 598-8489 after 7 p.m.

71 GREMLIN, JUST TESTED. $1700 or best offer. 385-7618.

57 FORD RANCHERO, OFFERS. 384-2853.

1959 VAUXHALL, NEEDS WORK, reasonable offer. 598-4266.

150 CARS FOR SALE

DOUGLA
VOLKSWAGEN
PORSCHE
AUDI

NOW IN STOCK
Over 100 New
VW's all makes
all models
WE NEED
YOUR TRADE!

74 VW Dasher 4 speed, Radio $4595
74 VW Super Beetle Automatic, Radio $3295
74 VW 7 Passenger bus, Automatic, Radio $6495
74 FORD 3/4 ton Camper Special. Loaded Canopy $5995
74 VOLVO 142 2 door, Radio, 7,000 miles $5495
73 BLAZER 4x4 Radio $6595
73 VW WESTFALIA Camper. Fully equipped $6995
72 CAPRI 4 speed. Clean! $2995
71 TOYOTA Pickup and Camper. Fully equipped $2995
71 DATSUN "510" Station Wagon. 4 speed, Radio. Immaculate $2395
70 MAZDA 4 speed $1295
69 VW Statione Wagon 4 speed $2195
68 VW KARMAN GHIA. 4 speed, Clean $1995
68 VW De Luxe Beetle. Exceptional $1695

Douglas Volkswagen Ltd.
3329 Douglas Street
388-5466
Dealer Licence
Number D3715

INFLATION FIGHTERS

73 FORD automatic $2217
70 VW Bug $1473
69 AUSTIN automatic $1079
69 CHEV automatic $1114
68 FAIRLANE $1243
68 CAPRICE $1471
67 FORD $611
67 PONTIAC $712
66 PONTIAC $349
66 RAMBLER $551
66 BEAUMONT $911
65 SKYLARK automatic $603
64 CORVAIR $410
63 BUICK $349
62 BUICK $149

PALM MOTORS LTD.
2936 DOUGLAS
AT BURNSIDE
386-8385 DLD-1840

J. C. MOTORS

74 VEGA Automatic $2895
74 PINTO Auto $2893
74 VW Beetle $2693
73 CADILLAC Coupe de ville $8495
73 PINTO 4-speed $2395
72 VW Camper, 4-speed $3795
71 FIRENZA sedan, 4-speed $1295
73 MUSTANG V-8 At. $3995
69 FAIRLANE GT. Auto $1695
69 FORD H.T., V-8, auto $1895
68 FIREBIRD V-8 auto. $2395
67 FIREBIRD V-8 auto. $1995
67 DART 6 cyl. auto. $1395
65 HEALEY convertible $1195
63 JAGUAR XKE 4-spd. $3495

J. C. MOTORS Ltd. D-3246
837 YATES St. 384-0921

RESTORED AND RARE
'64 Morris Cooper, tested, low mileage, rebuilt motor, rebuilt transmission, new paint, tach, gauges, shag throughout. Plus much more. Over $3,000 invested, nicest in town. No triflers. Cash offers to $1,550. 478-7898.

64 FALCON
Futura model, 2-door, hard top, V-8, power steering, bucket seats, floor shift, spotless condition, $1095. Contact Kari Kuester at Empress Pontiac Buick Ltd. D.L. 3182. Bus. 382-7121; res. 477-5798.

COLLECTORS ITEM
Grandfather's Clock (Thomas Lister Halifax 1775). Top condition. Best offer. $2,500. No dealers. 743-9092.

CHEAP — GOOD
1964 Pontiac Parisienne, 2 door hard top, V8 automatic, good condition, chrome wheels, etc. $550. 383-7662.

1966 VOLKSWAGEN 1300 REbuilt engine, radial tires, just tested. $1095. 1954 Chev BelAir, 4 door, whole or parts. 479-2035.

'67 FAIRLANE 500 XL, 2 DOOR, hard top; 33,000 miles, immaculate, one owner. 479-1267.

69 TOYOTA COROLLA, 1100, good running condition, $1400 or offers, 479-6608.

LUXURY 1969 FORD LTD Country Squire station wagon. Excellent condition. $2400. 477-6357.

74 FIAH 128, 4 DOOR. MANY extras, 9,000 miles, call 656-5934 anytime. Asking $3100.

1972 DODGE DART. EXCELLENT shape. Standard 6, 29,000 miles. 2 snow tires, 383-7686.

1969 PLYMOUTH ROADRUNNER, 383, 4 speed, positraction, $1800 firm. 478-4866.

1966 VOLKSWAGEN WINDOW van. Excellent running condition. 5064 Lochside. 658-5850.

969 GT 6 PLUS, BLUE, IMMACUlate condition. Phone anytime. 478-5734.

BILL CARTER CARS LTD.
2538 Government 385-1716
Large selection of economy cars.

$525—1963 VW STATION WAGON clean, spacious and reliable. Come and see it. 385-4981.

73 240Z, 17,000 MILES. EXcellent condition, 652-2305.

65 PONTIAC CATALINA, V8. Good shape. $300. 382-9320.

150 CARS FOR SALE

1969 PONTIAC LAURENTIAN, 2-door hardtop, 427, V-8, power steering, power brakes, air conditioning. $1795. 385-5989.

1967 FORD GALAXIE SEDAN, low mileage, power steering, automatic. Suite 417—2100 Granite St. 598-7531.

'71 MUSTANG, V-8, AUTOMATIC, power steering, power brakes, low mileage, as new condition $3,495. 386-0918.

58 DODGE 2-DOOR HARDTOP, excellent condition, second owner, less than 5000 miles per year. 656-3125.

1965 VOLKSWAGEN SQUAREback, 2300 miles since rebuilt. New clutch. Must sell. Best offer. 592-3382.

'66 MUSTANG FASTBACK 2 PLUS 2. 289 4-speed. Interior excellent, new paint job. First reasonable offer. After 12, 388-5735.

MOVING: 1971 DATSUN, 4 DR. good condition. offers to $1900. 1973 Hornet 2 dr, only 8,000 miles. Sacrifice $2,100. Phone 748-2983.

1971 BUICK ESTATE WAGON (9 passenger). Air, power steering, power brakes, radials, trailer hitch. $3300. Phone 383-1504.

68 ENVOY EPIC. GOOD CONDITION. $400 or offers. 383-6263.

1969 DATSUN 510 STATION wagon, just sips gas. $900. 598-4367.

1973 VEGA, ONE OWNER, LOW mileage. Offers. Phone 385-5082.

1973 PINTO, 2 DOOR, AUTOMATIC, $2200. 385-9671.

151 SPORT, IMPORT CARS

73 DATSUN 240Z. Beautiful one-owner unit, complete service record — you won't find a better Z for $5,393! See it at Three Point Motors Ltd., 2620 Government St., 385-6737 (Dlr. Lic. D-6415).

1964 TRIUMPH TR 4, IN EXcellent condition, with soft top, tonneau cover, radio, new interior, and much more, $1950 or best offer, days, 598-5515, evenings and Sundays, 477-2894.

1970 FIAT SPYDER 124, RADIO, mag wheels, recent transmission overhaul, body and mechanically very good, requires small odd jobs and new top. $1900 very firm, 652-3648.

1965 AUSTIN HEALEY SPRITE. View at 333 Niagara ST. 11 a.m.-2 p.m. only. Tested to May 1976. Recent valve job. Hardtop, softop, tonneau, good tires. $750.

MOVING EAST, MUST SELL. 68 TRIUMPH 1250 SPORTS CONVERT. EXCELLENT CONDITION. 43,000 MILES. NEW TIRES, 40 MPG, $1,150. 382-1334, 4-7 P.M.

'68 TRIUMPH SPITFIRE MARK III, excellent condition. Up to 35 m.p.g. New trans., clutch, battery, etc. Offers. 382-9082.

1974 FIAT 124 SPYDER, EXcellent condition, XAS radio, 12,000 miles. First reasonable offer takes. 386-8296.

1966 MGB, GOOD CONDITION throughout, tape deck, FM-AM radio, 1968 motor and trans., soft top, $1600. 652-2234.

MERCEDES 250 SE SEDAN, silver, black interior, sliding roof, 4 speed, floor shift. Show condition. Duncan 746-4260.

58 CORVETTE
Stock condition, 283, 4-speed, body red with white indent with black soft top, best offer. Phone 383-9765.

UNIQUE
1965 Porsche 356 SC, black lacquer with red leather, low mileage. As new. $7,000. 314 Vincent, 386-1584.

DESPERATE — MUST SELL 72 TR6. Excellent condition. Accept first cash offer that is not totally unreasonable. 385-1267.

Immediate sale required — on gas saving VW Beetle. Excellent condition. $1800. Phone weekends 592-7327.

1969 MGB, GOOD SHAPE, BRAND new Michelins, wire wheels, $2200. Also hardtop for MGB, $300. 595-4581.

1969 MERCEDES BENZ, 250, perfect condition, immaculately maintained, with many extras. $5500. Call 598-3729.

1960 TR 3, 3/4 RACE CAM, OVERdrive, 4.1 rear end. Bosch, Cibie, stebro. $2200. 598-8490.

1974 MGB CONVERTIBLE, 7,000 miles, radio. Immaculate condition. 656-2983.

MOVING OUT — 1970 FIAT 850 Spider convertible, good condition, $950 or reasonable offer. 386-2562.

1970 4.2 JAGUAR XKE, 1500 miles, mechanically excellent. 477-6357.

1969 TRIUMPH SPITFIRE, GOOD condition, radio, radials. $1200. 748-8358, Duncan.

BEAUTIFUL 1967 SUNBEAM Alpine, 2 tops, soft top never used. $1,200 firm. 478-1646.

'66 TR4A, IRS, EXCELLENT condition, rebuilt engine, new roof and paint. $2000. 385-5850.

1972 YELLOW MGB, RADIO, tape deck, radials. Offers. 384-0454 after 5 p.m.

CLASSIC JAGUARS, 1951 MARK V sedan, 1954 XK120 roadster. Both restored. 748-8737.

1971 FIAT, 850, SPORT SPIDER, convertible, must sell. Call at 5 p.m. 388-7116 or 382-3093.

FOR SALE. 1970 GREEN CORvette 454, 4 speed. Immaculate condition. 478-6044.

'72 DATSUN 240Z SPORTS, 26,000 miles, excellent shape, standard shift, one owner, 595-8147.

FOR SALE. 1974 MGB. LIKE new. $3,800 firm. 592-3007, after 5 p.m.

JAGUAR
1962 3.8 Mk. II automatic. Must sell. $1,275 or best offer. 385-7687.

'67 SPRITE, NEW MOTOR WITH extras, new radials and top, $1,000. 478-1951.

1964 GMC VAN, FULLY CAMperized. Must be seen to be appreciated. Offers, 385-2769 or 479-5328.

1971 HALF-TON FORD TRUCK, excellent condition. Must be seen. $2,395 firm. 642-5034.

MUST SELL 66 CHEV 1/2 TON with canopy. Offers. 386-9213 or 384-1590.

1973 MAZDA, 1800 PICKUP, radio, heavy duty bumper, excellent condition, offers. 598-3258.

1970 FORD 3/4-TON 17,000 MILES. Loaded $4595. S.J. PEDEN LTD. 2855 Quesnel, 386-3464. D-1040.

DODGE TRUCK AND CAMPER unit. Excellent condition. Must be seen. $2900. 598-5741.

1966 DUMP FORD, SINGLE axle, diesel, tested, A-1, aluminum box, $5,000. Accept trade. 383-9630.

1968 10 YARD INTERNATIONAL Tandem with H Plate. 592-3052 after 7 p.m.

1968 MERCURY 1/2-TON PICKUP, 360 4 speed, radio, $1750. 656-1033.

'71 GMC PICK-UP, WITH CANopy. 53,000 miles. $2,700. 382-7568.

66 DODGE VAN, $1200 OR WILL trade for camper. 384-5164.

'65 MERCURY, 3/4-TON, GOOD condition. $1,200. 479-8734, 477-1603.

67 CHEVY VAN, MUST SELL, best offer. 385-3940.

71 FORD HALF TON, 4X4, BEtween 5-7. 598-6280.

CUSTOMIZED VAN INTERIORS. 382-7878 evenings.

1964 1/2-TON DODGE, HEAVY duty, asking $1700, 385-1555.

1960 INTERNATIONAL 1/2-TON, good condition, $600. 652-2794.

'65 GMC WINDOW VAN, BEST offer. 478-9972.

RALLY STX VAN $4200 OR offers. 642-3753 after 5.

1950 FORD PICKUP, $450; 1959 Fargo pickup, $550; 478-3682.

1971 DATSUN PICKUP, CANOPY, premium condition, $1850, 382-2676.

'62 CORVETTE, EXCELLENT shape, offers. 656-3542.

1970 MG MIDGET, GOOD CONDItion. $1800 or offers. 384-5739.

MERCEDES BENZ, 180 FOR sale or parts. 592-7232.

74 124 SPORTS COUPE, 9000 miles, $5000 firm. 477-2363.

P1800, IMMACULATE. BEST offers. 384-0845.

MUST SELL, '69 BLACK BEAUTY Mustang, loaded. 383-5350.

TRIUMPH GT, 6, PLUS GOOD condition, radials $1,850. 598-2941.

1971 TRIUMPH GT 6 PLUS, $1950, 384-7743.

1961 HEALEY, 3000, REBUILT everything, $1795 offers. 386-0289.

'68 CORVETTE, 427, 4-SPEED, $5,900 firm. 383-8949.

154 TRUCKS and BUSES

AMC
VICTORIA'S
NEW 4 WHEEL
DRIVE CENTRE
NOW OPEN!
REG MIDGLEY'S
JEEP CITY

GRAND
OPENING
SPECIALS!
$500
Discount on
3 ONLY
JEEP
Pickups!

USED
69 Ford 4x4 with winch
70 International pickup
71 Toyota 4x4
74 Jeep CJ5, 4x4
19' Citation motorhome (new).
75 Funcraft, under 2,000 miles!
73 Blazer, 4x4. Loaded.

JEEP CITY
3342 Oak St.
(Near Town and Country Shopping Centre)
386-7571 Dlr. Lic. D4530

USED TRUCK
SALE

1970 CHEV Suburban, 4-wheel drive, 29,000 mi., 350 V-8, 4 spd., power brakes, equalizer hitch, trailer wiring, exceptional condition $4295
1969 DODGE 3/4-ton custom pickup, 3 gas tanks, economical 318 V-8, automatic, radio, trailer towing wiring and brake control, transmission cooler, H.D. step bumper, clean $2595
1970 GMC 3/4-ton pickup, custom 307, V-8, automatic, step bumper $2650
1973 GMC 3/4-ton crew cab Sierra Grande 350, V-8, P.S., P.B., automatic sliding rear window, dual batteries, air cond., radio, locking rear end, tilt steering wheel, $200 GVW camper special, 8-track tape deck, aux. gas tank, equalizing trailer hitch $6500
1969 CHEV step van mini-home. Refrigerator, toilet, stove, oven, sleeps 2, aux. battery, bucket seats, custom wide tires and wheels, radio, economical 6 with 3-speed $4995

VICTORIA
R.V. CENTRE
(Purvis Flack)
1080 Goldstream Ave., Victoria
478-8377
Dealer No. 26205

TRUCKS
72 DATSUN and canopy, 28,000 miles. Really clean. $2845
73 CHEYENNE heavy duby 1/2-ton. Many extras. 11,000 miles. $3995

BOB'S MOBILE HOMES
25 Crease D.L. 1911 386-3623

1964 GMC 1/2 TON, 1965 GMC 1/2 ton crew cab, 1966 Volks van, 1968 Chev 1/2 ton, 1970 International 1/2 ton, 1965 Volks station wagon, 1964 Vauxhall station wagon, 1965 Ford Comet station wagon, one only Hough loader, 1961 Kenworth tandem diesel, 1958 Kenworth tractor, all units must be sold, D. 2271 2525 Bridge St. 386-1711, after hours 595-3050.

1956 FORD PICKUP COMPLETEly customized interior, 73 LTD seats, 73 350 Buick engine and automatic transmission, mags, tape deck, tarp, needs work $1400 firm. 382-8443.

FORD STEP VAN, 6 CYLINDER, 4-speed transmission, camperized, propane stove, stereo, 120 gallon fuel tanks. Very good condition. $1,600 or offers. 592-1980 or 385-8977.

INTERNATIONAL BREAD VAN completely camperized — louvered windows, new tires and ignition system. Must see. Best offer takes. After 6 p.m. 478-8781, 477-2311.

QUICK SALE
1972 Datsun pickup, $1665. B. Madsen Motors Ltd., 478-5011, 2691 Sooke Rd. D.L. 1668.

OWNER OPERATED 1972 INTERnational Tandem 12 yard dump F1850 diesel. Phone 746-4861 after 6 p.m.

1965 INTERNATIONAL 3/4 TON, 4x4, camperized canopy, $2500 or best offer. Excellent condition. 478-5372 after 5 p.m.

"TRUCK CANOPIES"
COASTLINE TRAILER CENTRE (1971) Ltd. 1915 Quadra St.
DLD-8573 388-6021

'71 FORD 1/2-TON PICKUP, 8' box

154 TRUCKS and BUSES

GARDEN CITY
AUTO SALES LTD.

"TRUCKS"

75 FORD F250 4 Sp. P.S., P.B.
75 FORD E250 Van
75 CHEV Leisure Van
75 FORD XLT Ranger 3/4
74 GMC Sprint Loaded
74 GMC Sierra Grande Air
73 WESTFALIA Camper
71 GMC 3/4 Ton 4-speed
69 GMC Van V-8 Auto.

Garden City Auto
2978 Douglas
382-9111
D-3790

1968 WAGONEER, V-8 AUTO. 4x4; 1973 CHEV 3/4-ton, V-8, 4-speed 4x4; 1974 JEEP 1/2-ton, V-8 auto. 4x4; Race car trailer kits "U" build.

VICTORIA JEEP 387-6511
597 Hillside at Rock Bay D-2295

VERY SHARP
1967 Mercury 1/2-ton short box, rear step bumper, radio, tested, 6 standard, new paint, new tonneau cover, over $500 worth of tires and wheels. Best offer around $1,600. 383-9496. (Must be seen)

1974 TOYOTA HILUX, LONG box, automatic, radio, immaculate. $3400. Offers or 1973 Mazda pickup A/T-FM, perfect condition. $2595. 386-0289.

1959 FARGO 1/2 AUTO., PS, radio, good condition, with camper. Sleeps four, three way lights, real bargain, $2595 complete. Call 658-5683.

1963 GMC MILK TRUCK, CONverted to motor home, stove, stove, fridge, bed, mechanically sound, offers. 595-1460.

1950 1/2-TON MERC, $200. 1950 1 ton Dodge, baby duals, $300 or offers. 1946 1/2-ton Merc body, excellent condition, $75. 478-6156.

1965 FORD 1 TON, FLATDECK, good condition, good tires, new deck, motor good condition, $1300. Days 658-5122, evening 598-2276.

1964 MERC 1/2-TON VAN, 6 STANdard, 2,000 miles on rebuilt motor, just tested, body in good shape. Best offer takes. 598-1052.

MUST SELL 1974 TOYOTA LONG box, custom canopy, 11,000 miles, mint condition, $3675 or best offer, 598-4824, or 595-6714.

1970 INTERNATIONAL TRAVELall, 304, V8, 4 speed, positrac, immaculate, 25,000 miles. $4,000. 385-6142.

'54 MACK LOGGING TRUCK FOR sale, 220 Cummins motor, $1500 cash, 1956 International Tandem, good rubber, $600, 642-5483.

'71 FORD XLT RANGER, EXcellent condition. Bucket seats, 58,000 miles. 360 automatic. 477-2102.

1948 1 TON GMC TRUCK, GOOD condition, motor needs work, $125. 652-1426.

'71 CHEV, SHORT BOX, 6 CYLINder with canopy, excellent condition. 656-1807 anytime.

TRIUMPH SPITFIRE 67. 388-7249.

158 TIRES

MICHELIN TIRES

Now Available For Your
—PICK-UP TRUCKS
—MOTOR HOMES
—R.V. VEHICLES

Now you can enjoy STEEL-BELTED RADIALS on your unit—
RIDE ON THE BEST!

D&D TIRE
1620 Blanshard St.
382-7283

2 IMPERIAL H78-14 TUBELESS summer tires with rims, 500 miles. $60. 478-4788.

TWO BELTED SUMMER H78 X 14, one rim $45. 479-1951.

160 PARTS, ACCESORIES

COMPLETE VEGA GT MOTOR and Trans., 2300 miles on motor. 385-4290.

61 FORD RANCH WAGON. $50 OR closest. Complete with radio. 478-7618.

'53 WITH POWER GLIDE trans. good condition, offers. 656-3494.

WANTED SPLINE HUB EXTENsions, whole set to fit GR-3, wire ... Phone after 6. 477-6317.

1961 VAUXHALL FOR PARTS, perfect condition, except rear axle gears gone. 382-5649.

FOR SALE PARTS FROM 1960 Vauxhall Envoy including body parts and wheels. 478-4909.

60 MERCEDES 180, PARTS. 5-passenger VW bus seats, 595-5340, 4 to 7 p.m.

FLAT DECK TRAILER, SINGLE axle, electric brakes, lights, excellent for hauling cars. 478-1476.

1962 CHEV 1/2-TON RECONDItioned motor and parts for sale. 478-7563.

1965 VAUXHALL VIVA PARTS, rebuilt engine etc. 2 winter tires on rims. 600-12. 652-3705.

64 PARISIENNE, NO ENGINE, swap for Volkswagen engine, 642-5384.

1965-66 396-475 HORSEPOWER cam and lifter. Sell or trade. 386-7656, before 4 p.m.

MAZDA ROTARY ENGINE R-100. 10,000 miles. Best cash offer. 595-0423, after 6.

1960 CORVAIR AUTOMATIC, running order for parts. Best offer. 595-1618.

'63 CORVAIR SPIDER ENGINE, 150 horsepower with good trans axle. 479-1053.

REGROUND 2.02 HEADS. WANTed: exhaust manifolds for LT1 350. 478-3491.

FREE 62 CHEV, CAN BE USED for parts. 477-0567.

1970—350 COMPLETE, 38,000 miles, 386-8574.

WANTED: FRONT FENDERS or '65 VW 1300 type, 652-2068.

235 TRUCK MOTOR, COMPLETE, running, $75. 479-3971.

60 PONTIAC, PARTS CAR. 261 engine, needs work. 598-1677.

14" U.S. MAGS. COMPLETE Fits five-stud VW metric. 598-5252.

TWO 155 SR 15 VW RADIALS, two nylon 560-15. 385-5858, 479-2109.

REBUILT 153 CU. INCH CHEV 4-cylinder motor. 656-5160, 656-3178.

63 CHEV. MOTOR, 283, $75. SEE 1170 Gerda, Victoria, 652-2762.

160 PARTS, ACCESSORIES

CAR STEREO

AM-FM radio with cassette or 8-track. Expert installation.
B.C. SOUND and RADIO SERVICE
931 FORT 383-4731

VW ENGINES

Two used VW engines, one 1300 and one 40 h.p. with big bore kit. Low mileage.
Engine rebuilding, brakes, front-end, tune-up, etc., etc.
NORTH SAANICH GERMAN AUTO LTD.
383-4021 628 Alpha St.

PORTHOLD VAN WINDOWS
9" Round — $29.95 ea.
14" Round — $31.95 ea.
12"x18" Oval — $39.95 ea.
11" Slant — $27.95 ea.

LOGAN'S RV SERVICE CENTRE
650 Burnside Rd. E. Near Douglas
Call 384-0213 Anytime

BLACKY'S AUTO WRECKING
3 miles south of Duncan. VW parts. Most American cars. 748-8421.

SOLID STEEL ROOF RACK TO fit 8 passenger type van, includes three fitted cedar chests. Holds firmly to roof with clamps and locks. Asking $300. Phone 598-8108 mornings.

PARKDALE MOTORS
FIAT Parts — Accessories and Service
386-2277
FIAT — SAAB

WANTED 327, IN GOOD RUNning condition in trade for 56 Ford 2-door wagon, 292, 4-barrel duals, motor runs but car needs a lot of work and time and trans. 385-0046 between 5:30-6 p.m.

RELIABLE 125 H.P. VOLKSwagen engine, many extras, $775; Austin, 1958, 6 cylinder, motor and tires good, needs trans. Offers. 383-6281.

RADIATOR REPAIRS, FAST TOP quality repairs at Maurice's Auto Body, 427 Bata St., phone 384-3121. Located behind the Burnside Pay and Save Gas station.

CORD'S PISTON RINGS
2925 Bridge St. 383-0011
Rebuilding your engine? See us for your parts and machining needs.

MUST SELL, 383 COMPLETE with 4 barrel, headers, torque plate, automatic transmission. 478-7721.

WANTED: PARTS FROM 1961-63 Buick Special or Oldsmobile F85. V6-V8. Standard transmission. 478-4861.

'61 CHEVY FOR PARTS. LOW mileage on motor and transmission; 479-6955 after 6 p.m. except Sunday.

A SET OF FOUR CHEVY 4" MAG rims, $100. One Corvair turbo charged engine, 150 h.p., $100. Good for dune buggy. 382-2731.

1966 CHEV. BELAIR $150 OR offers. 477-6249.

162 AUTO REPAIRS, SERVICE and TOWING

OUR SPECIALTY
FOREIGN CAR REPAIRS
All makes including Renault, Citroen, Peugeot, all sports and performance cars. For a free estimate phone
PIERRE PERRERA
(formerly European Car Centre)
at HONDA CAR CENTRE
909 Yates St. Phone 386-6707

AUTOMOTIVE REPAIR BY qualified mechanic, $11 per hour, for estimates, phone 652-2432.

SCRAP CARS HAULED. 478-9571.

166 CARS and TRUCKS WANTED

CARS WANTED FOR CASH

— WE PAY OFF LIENS
— HIGHEST CASH PRICES
— TRADE UP OR DOWN

DePAPE
760 JOHNSON STREET
384-8035
DePAPE MOTORS LTD.

SUBURBAN MOTORS PAY CASH

For Good Used Cars
Call Les or Vern 386-6131

AUTOMATIC COMPACT, around 1965 for cash. Must be in good condition. Phone Cobble Hill 112-743-5073.

CASH
We will buy your car for cash. G.C.M. Motors Ltd., 780 Goldstream Ave., 478-3242, D-7197.

OLDS 55 WANTED, SEND DEtails to K. Meurer, Medley, Alberta.

PLIMLEY
1010 Yates Street 382-9121
Good used cars wanted for cash.

DATSUN OR SMALL PICKUP truck. 479-7268.

168 CAMPERS, TRAILERS and MOTOR HOMES

LOGAN'S RV SERVICE CENTRE

Sale Prices

In Effect On Our Good Selection of

"WESTERN" Campers

8'6" with fridge, furnace, sliding cab windows, one pc. roof.
Reg. $2,595 NOW $2,395

9'6" with walk-in toilet compartment, fridge, furnace, siding, cab window, 2 propane tanks, one pc. roof.
Reg. $3,295 NOW $2,995

11'0" with walk-in toilet, complete, fridge, furnace, oven, sliding cab window, 2 propane tanks, one pc. roof.
Reg. $3,785 NOW $3,435

Price includes wiring and installation on your truck

CHECK OUR SAVINGS ON CANOPY TOPS

SPECIAL
13' 1975 OKANAGAN TRAILER. Bubble top, 3-way fridge, furnace, stove, window guard and alum. underlining—all wiring included.

$2,795

PARTS SPECIALS

Van tire carriers	$19.95
Pickup tire carriers	$22.95
Colored roof vents	$16.85
Trailer stack jacks	$ 3.95
Lo-mount truck mirrors pr.	$22.95
Fire Extinguishers	$12.95
12,000 lb. Trans Cooler	$30.95

Plus many more in-store items At reasonable prices

Open Mon.-Fri. 8 a.m. to 6 p.m.
650 Burnside Rd. E. near Douglas
CALL 384-0213 ANYTIME
Dealer Licence D-4206

17 FT. TRAVEL TRAILER, Divided floor plan. Self-contained. 1217 Oxford.

FOR RENT: CAMPER. SLEEPS 5. Heater, fridge, range, insured. 478-9119.

'74 VOLKS. WESTPHALIA Camper, fully equipped, 10,500 miles. $7,000 firm. Phone 656-5837.

'74 10½' KIT CAMPER. FRIDGE, oven, furnace, hydraulic jacks. Used very little. $3,500. 478-5153.

168 CAMPERS, TRAILERS and MOTOR HOMES

SORRY SOLD OUT!

of all 17' and 15' TRAVELAIRES but we have more coming, very soon. Place your order now to be sure of delivery . . .

Just Arrived
23 FT. TRAVELAIRE ROYALE
and
23 FT RUSTLER
by TRAVELAIRE

Just one word describes these great trailers from TRAVELAIRE

Dyn-o-mite

Also
1975
Kustom Koach

are here on display see the fabulous 19½ ft., 20½ ft., 21½ ft. and the great 23½ ft. These are the last KK'S for some time. Order yours now.

Don't Forget Our
JAMBOREE!

Mini Motorhomes
SUPER motorhome, at our SUPER VOLUME PRICES. On display now the 19 ft. and 22 ft.

P.S.

Watch this ad for arrivals of our fantastic 35 ft. PARK MODELS. The housing alternative . . .

COASTLINE
TRAILER CENTRE
(1971) LTD.
1915 Quadra St.
388-6021
OPEN
Weekly 10 a.m.-9 p.m.
Sat. 10 a.m.-5 p.m.
Sun. 1 p.m.-5 p.m.
DEALER LICENCE D-8573

CAMPERS!

72 VOLKSWAGEN CAMPER, VERY ATTRACTIVE TWO-TONE UNIT. FEATURES INCLUDE PROPANE STOVE AND REFRIGERATOR; RADIAL TIRES, RADIO $4195

SUNSEEKER CAMPER TO FIT YOUR IMPORT PICK-UP, COMPLETE WITH PROPANE FURNACE, PROPANE THREE-BURNER STOVE, AND COMBINATION GAS-ELECTRIC REFRIGERATOR. A NICE UNIT! $1895

THREE POINT MOTORS
2620 GOVERNMENT AT HILLSIDE
385-6737
OPEN 'TILL 9 P.M.
Dealer Licence D-1925

PACKAGE DEAL!

1975 GMC ¾-ton camper special plus SECURITY Camper. For personal service phone CHARLIE PETERSON at EMPRESS PONTIAC BUICK LTD., 382-7121 or res. 592-0458. D.L. 3182.

12' ALASKA CAMPER, CUSTOM built, 1 ton Dodge and chassis, dual wheels, 3 way fridge, furnace, propane stove with oven, FM radio, tape deck, electric toilet, completely self-contained. Many extras. $6,500. 656-2663.

1971 WINNEBAGO MOTOR home, 24' twin bed model with tub and shower, 413 CID motor with transmission oil cooler, air conditioner, awning, TV antenna, Michelin tires, low mileage, $11,900. 656-3676.

1970 PONTIAC SEDAN, 350, 3-speed transmission, near new tires, equalizer trailer hitch, 14' trailer with add a room, electric brakes, new tires. Both in good condition. Asking $3300. 388-9478.

14-FT. ALUMINUM TRAILER, sleeps 4, fully equipped, pulls easy. Like new, asking $2500. Write Box 633 Ganges, or phone 537-5817.

20' 1974 SECURITY MINI-MOTOR home. Ez-loader for boat, sleeps 6. Self-contained. 4,500 miles. Undewarranty. Immaculate condition. $12,800. 385-0554.

1973 FORD VAN, COMPLETELY camperized, raised roof, sleeps 4, adults. Stove, fridge, enclosed bathroom, 45,000 miles, $5995. 652-2234.

15½' OASIS TRAILER, SLEEPS 6, $1600. 652-2661.

MOTOR HOME AND TENT trailer for rent. 388-4876.

TRAVEL TRAILERS FOR RENT. Fully insured. 384-4818.

16' TRAILER, SLEEPS 5 fridge and toilet, $1,350. 382-2064.

NEW VANGUARD CANOPY. 598-1926.

HARDTOP TENT TRAILER. sleeps 4, $450. 479-6467.

FOR RENT: FORD TRUCK, 11' camper, 477-3552 or 477-4327.

168 CAMPERS, TRAILERS and MOTOR HOMES

TRAVEL TRAILER
CLEARANCE

Large selection of quality travel trailers reduced drastically to make room for new units. All models on sale are de luxe 1975 models.

SCAMPER CAREFREE ALJO
Savings from $186 to $493

EXAMPLE:

20½' ALJO
Fully self-contained, sleeps 6, shower, toilet, fridge, furnace, tandem axle, true luxury! Was $6088.
NOW $5644 SAVE $446

11½' SCAMPER
Sleeps 6, fridge, furnace, stove, de luxe features throughout. Was $3655.
NOW $3410 SAVE $245

14' CAREFREE
Fridge, furnace, sleeps 4, stove, only 1200 lbs. Easy towing. Was $3640.
NOW $3376 SAVE $254

Similar savings on 11 other trailers all priced to clear.

VICTORIA R.V. CENTRE

(Purvis Flack)
1080 Goldstream Ave.
Victoria, B.C. 478-8377

RENTALS
BOLERS
KIT KAMPERS
FIREMOLD CAPS
SCAMPER and TIOGA Motor Homes
Ask for (Bob) 478-8377

LAYTON
HOLIDAIRE
WEEKENDER
GALAXIE
Campers - Canopies

USED

1972 23 FT. LAYTON TRAILER Tub and toilet, large fridge, furnace with blower awning in new condition $4795

1966 22 FT. SILVER STREAK trailer. Fully self-contained in top condition $4495

1966 KENSKILL TRAILER Toilet, furnace, stove and fridge.
Was $1795 NOW $1595

10 FT. LITTLE GIANT CAMPER Stove, oven and fridge $1095

16 ft. Older KENSKILL trailer, ice box, stove, oven. Very clean. $1195

PARTS, ACCESSORIES! REPAIRS

'HOURS OPEN
MON. to SAT., 8 A.M. - 5 P.M.
THURS. — FRI. nite till 9 p.m.

DOMINION MOTORS

We specialize in I.C.B.C. Autoplan
Campers and Trailers
1703 BLANSHARD ST.
(across from Hudson's Bay Parking Lot) Victoria B.C. 385-5092
Dealer Licence Number D-5536

IMPALA CAMPING WORLD

TENT TRAILERS

Largest selection
Low, low prices

LIONELS
8 models from $1295

LEISURECRAFT
2 models from $1350

BOOK TENT TRAILER RENTALS NOW!

TENT TRAILERS
MOTORHOMES
5TH WHEELS

Propane—Accessories—Service

CLOSED
MONDAY — TUESDAY
THIS WEEK ONLY

10077 Galaran Rd.
on Pat Bay Hwy. Sidney
D.L. 3918
656-5504

DOGWOOD TRAILER SALES

1974 CAVEMAN 11' camper shower model $3795
1974 BOLER Trailer T.W. fridge, furnace $2700
NEW 18' RANDELL Fifth Wheel $4830
21' RANDELL Fifth Wheel $5816
24' RANDELL Fifth Wheel $7375
Stacking TRAILER JACKS, set of 4 $13.
HASSOCK toilets $22.50

PARTS PROPANE RENTALS
RANDELL TRAILERS AND CAMPERS 478-6841
2630 Deville Road
Dealer Licence D-1789
Highway 1 and Millstream Rd.

AVENGER 22', SLEEPS 6, 2-40 GAL. PROPANE TANKS, 3 BURNER STOVE AND OVEN, ELECTRIC OR GAS FRIDGE, SWAY BAR, 16' AWNING, JACKS, OTHER EXTRAS. OFF WHITE AND BROWN COLOR. EXCELLENT CONDITION. 598-7813.

1972 CHIMO VOLKSWAGEN VAN. Conversion, 8,000 miles. To clear, $5,495. S. J. PEDEN LTD., 2855 Quesnel, 386-3464. D-1040.

WOOD BARON TENT TRAILER for sale. Immaculate condition. Sleeps 6, can be towed by a small car. 656-2104.

19' FLEURY MOTORHOMES, steel frames, fibreglass, compact, easy to drive, Jackson's 974 Goldstream, 478-5812. DL-1014.

1969 AIRSTREAM TRAVEL trailer, 23 ft. completely self-contained, sleeps 4, asking $7,000. Duncan, 748-1081.

CAMPER TRAILER, BOX TYPE, 6x6x9. Sink, stove, 3 bunks, 2 new mattresses. Ready to roll. 478-6932. 420 Atkins.

SLIDE IN CANOPY, 7'1" LONG by 4'4" wide, 5'6" high, Vista aluminum. $495. 478-4788.

1973 SC, 25' PROWLER, LIKE new, many extras, must be seen, $5,500 O.B.O. 245-4385, Ladysmith.

RENTALS, CAMPERS ONLY, truck and campers, motorhomes. S. J. Peden Ltd., 386-3464

FOR RENT: 13' TRAVEL TRAILer, self-contained, sleeps four. 478-5829.

'72 VW WESTFALIA POPTOP camper, 31,000 miles, excellent condition, $4,800. 598-5653.

WANTED CAMPERIZED VAN, conversion, low mileage, by August 1. 592-7465.

168 CAMPERS, TRAILERS and MOTOR HOMES

S. J. PEDEN
LTD.
VANGUARD

SEE the COMPLETE LINE of QUALITY VANGUARD recreational vehicles ON DISPLAY NOW!!

CAMPERS—MOTORHOMES
VAN CONVERSIONS—TRAILERS
CANOPY TOPS

CAMPER RENTALS
TRUCKS and CAMPERS
CAMPERS only—MOTORHOMES

PARTS AND ACCESSORIES SPECIALS

If you're building a camper, trailer, or boat, or converting a van or just modifying what you have, be sure to see our large assortment of SINKS, FRIDGES, ICE BOXES, ROOF VENTS, WINDOWS, SPRUCE FRAMING, PANELLING, TOILETS, LIGHT FIXTURES, HEATERS, WATER TANKS, TABLE LEGS, and many more other useful items.

HOURS
8:00 - 5:00 Mon. - Sat.
Lci open Thurs. and Fri.
Til 9:00

S. J. PEDEN
LTD.
2855 Quesnel St.
386-3464
DLR. D-1040

CAMPERS
READY TO GO!

FORD, DODGE and GMC Trucks with New OLYMPIC CAMPERS 8' to 10½'
Call an "AMC GOOD GUY"
For a Super Deal On One of these Trucks and Campers!

REG MIDGLEY MTRS.
736 Cloverdale 385-8756
Dealer Lic. D3785

FENNELL'S
TRAILER SUPPLIES
Parts—Propane—Repairs

Profiled Aluminum SPORTSMAN CANOPIES

Mon.-Thurs. 9 a.m.-8 p.m.
Fri., Sat. 9-5:30
Sun. 12-4:30

6459 Pat Bay Hwy. 652-2511

LIKE NEW, DELUXE 72 28 FT. executive motorhome. New Michelins, awning, television, 500 w generator, air-c, stereo, pisitrol cruise control and other extras. Replace, $38,000, asking $21,500. J. Foster, 112-746-7431.

19' HOLIDAY HOUSE TRAILER, furnace, propane, fridge, 4-burner stove, and oven, double sink, toilet, shower, carpetting instant hot water, wrap-around windshield. $2500. 658-5122 days, evenings 598-2276.

8' CAMPER FOR FLEET-SIDE box, fridge, propane stove, sink, water tank, ample cupboard space, 12-volt lights, styrofoam insulation, ready to use. $700. 478-1512.

16½' USED TERRY TRAVEL Trailer, sleeps 6, furnace, toilet, fridge. Jacksons Golostream Estates, 974 Goldstream Ave. D 10124.

DELUXE 23' TRAVEL TRAILER, like new, used 1 trip—Regina to Sidney, situated in trailer court in Sidney. Trailer space available to right party. Best offer. 656-4441.

1973 DODGE TRUCK AND camper unit, 17,000 miles, good condition, good gas mileage, trailer hitch, air shocks. $4,350. 658-8630.

1966 SUNNYSIDE 10 FT. SLIDE in CAMPER, well maintained, will accept trades. SHELBOURNE AUTOMART LTD. 1610 Cedar Hill X Rd. 477-9166. D-4250.

1965 CHEV. ¾ TON, 56,000 ORIGInal miles. 10' Alaskan Camper. $3350 or nearest offer. Phone 656-1852.

1971 GMC HEAVY DUTY TRUCK, automatic, V8 engine, with sportsman camper. Offers. 746-6704 (112).

FOR RENT: HARDTOP TENT trailer, July 5 to August 15. $40 weekly. 388-6035.

260 AND 283 CHEV ENGINES. Reasonable. Excellent condition. 382-0420.

TENT TRAILER, SLEEPS FOUR, carpet and spare tires, $200. 656-2041.

CAMPER FOR IMPORT TRUCK, propane stove and ice box, sleeps 4. 479-3164.

HARD TOP TENT TRAILER with extras. $450 or best offer. 479-8064.

1972 20' SCAMPER TRAVEL trailer, self contained. As new. 656-2120 or 656-3611.

1974 JAYCO TRAILER FOR Sale. 16½' fully self-contained, with extra's. $3200. 478-0185, 478-8365.

RENTING HARDTOP TENT trailer, cooking elements, electricity, sleeps 5-6, $45 week. 477-4031.

8' CANOPY WITH 36" SIDES FOR ½ or ¾ ton, like new, best offer. 477-3310.

KLONDIKE HARDTOP TENT trailer mattresses, spare wheel, $495. 1964 Casa Marcia Crescent.

VW CAMPER CUSTOM TENT, awning, poles, used twice, $195. 383-3044.

LARGE HOME-MADE TENT trailer, wired, sleeps 8, mattress, spare wheel, $300. 383-3210.

TENT TRAILER, $300. 382-4805 after 5 p.m.

74 DODGE SHORT VAN, CUSTomized. 382-6948.

SOFT TOP TENT TRAILER, sleeps 4, $275 or offers. 478-2763.

HARDTOP TENT TRAILER WITH add-a-room. $450. 382-3256.

10' HIGHLIOW CAMPER WITH extended bumper. $800. 656-2062.

1973, 24'X-40', 3 BEDROOM, DEluxe mobile home, $19,000. 478-0160.

HARDTOP TENT TRAILER, sleeps 6. $700. 479-5625.

169 MOBILE HOMES AND PARKS

GAS, TAX, INFLATION fighter, produce your own equity. 12x68 Fleetwood on cement runners with porch. 12x68 Bendix full porch plus ad-a-room and 11x13 storage shed. Both at Spectacle Lake, 80x100' lots. Call Charles 478-9912, 743-2620.

OWNERS HAVE MOVED
For sale immaculate 6 months old double wide home (built by Bendix Homes Systems Ltd.) on private land in Sooke. Partly furnished, 3 bedrooms. To view by appointment only. $19,000 or best offer. 478-4985.

FOR RENT, AT SHAWNIGAN Lake, Mountain View Resort, 23½' Custom Coach, sleeps 6, fully self-contained, private resort area. Available July 28. $150 per week. Nanaimo, Don Smith, 754-9218.

2-BEDROOM 20X60 DOUBLE wide mobile home. Large living room, dining room. A de luxe unit located on spacious, well landscaped lot. All electric. To view by appointment only. 478-4979.

12 BY 68" MOBILE HOME, deluxe furnished, set up in family trailer park or family court. $12,000.00 taxes $1.00 per year. 112-749-3605.

SEE BEFORE YOU BUY, 7500 sq. ft. mobile home lots. For more information phone Robin Hood 478-9912.

46'X12' LAMPLIGHTER, GOOD shape, furnished or unfurnished, adult park, 2 bedroom, $10,000. 478-3210.

169 MOBILE HOMES AND PARKS

TRIANGLE HOMES LTD.

WESTBROOK

BY PYRAMID

You won't believe the luxurious styling of these new homes! Floor plans available inc. 2 and 3 Bdrm. homes with front living room, kitchen, bedroom or den.

ON DISPLAY

Front Bdrm. with full bay window, double closet, six drawer dresser. Centre living room with 3 pc. executive furniture in amber gold, double mirror feature wall, ecru carpet throughout. Custom built cabinets, ¼" Elm panelling, double pantry, centre aisle. Twin bdrms side by side at rear. Beautifully appointed. Bath, Separate laundry area, two entrance closets.

$16,900.00

ON DISPLAY

10'x5' Bay window accents front living room, ¼" Elm panelling throughout. 2 piece Colonial group with swivel rocker, moss green carpet, built-in bar with shake canopy. Family kitchen features buffet and pantry. Butcher block counters. Mstr. bedroom with walk-in closet, 6-drawer dresser, sunset gold carpet, large bath

$16,750.00

LAKEAIRE

The place to live. Within walking distance of Shawnigan village and Shawnigan Lake. Reserve your new home site now 478-1774.

Scotia Plan Financing
15 per cent Down on Approved Credit
150-Month Financing

Bendix Home Systems Ltd.
Pyramid
2435 Trans. Can. Hwy.
478-1774 D.L. 52175
Mon.-Fri. 9-6 p.m.
Evenings by appointment
Sat. 9-5 Closed Sundays

WAGON TRAIN HOMES LTD.

OVER 30

New and Used
HOMES
To Select From
SAVE

WE STILL HAVE A FEW
1974 New Homes AT
REDUCED
1974 PRICES

COME IN AND MAKE US AN OFFER

VICTORIA
2524 Douglas St.
386-3291

LANGFORD
974 Goldstream
478-7333

SOOKE
6647 Sooke Rd.
642-5533

OPEN
9 A.M. TO 9 P.M.
7 DAYS A WEEK

Dealer Licence Numbers:
MCD-11275 MCD-26003
MCD-26166

Happy Valley HOMES LTD.
Dealer's No. D-26010
2681 SOOKE ROAD
VICTORIA

—choice of 6 different park locations (family and adult)
—bank financing available
—variety of stock selection
—full time service department
—Open to 6:00 daily

478-8303

VISIT THE ONLY SALES LOT IN SOOKE

NEW and USED HOMES ready for immediate occupancy. Including a double wide on private land and sites in ocean view park within walking distance of bus line and shopping centre. Homes $10,500 and up. Ideal locations for retired couples and families. WAGON TRAIN HOMES, SOOKE, 642-5533 or 388-4771. MCD-26166.

QUALITY HOMES BY BRIfanny. 2x4 construction, heavily insulated, duroid roof, plywood exterior sheeting, house type siding, carpeted throughout with stove, double door fridge, washer, dryer, built in dishwasher and Crestwood cabinets. Probably one of Canadas best built mobile homes. Free 5 year service certificate. Robin Hood Sales D-3091. 478-9912.

OWNER MOVING TO ALBERTA, must sell 1974 factory built mobile home, sited on a rented pad, lovely mountain backdrop, small creek, 1056 sq. ft. 3 bd., utility, dining room, green shag, CMHC approved, monthly cost less than rent, phone John 478-4614, or Ursula 477-4846.

NEONEX, NEW, 2-BEDROOM, 2x68 on site, in adult park, Seaside, just north of Mill Bay. Owner, 652-3753.

12-60 MOBILE HOME, 2 BR, IN quiet adult park, near bus, stores, Jackson's Goldstream Estates, 974 Goldstream, 478-5812. D.-1014.

1972 12X48 OLYMPIA MOBILE home, in park near Duncan. $7,900, 748-8876 Duncan, 383-0064 Victoria.

74 LEADER 12-60 2 BEDROOM, as new, in adult only park (Cedar Creek). 386-3623.

10X44 LEISURE HOME, 1 BEDroom, auto washer and dryer, fully furnished, $5900. 746-5369, Duncan.

1974 12X56 MOBILE HOME, SEmi-furnished. On Park site. Call after 5 p.m. 478-9465.

SACRIFICE 12X44 KENTWOOD on lot at Spectacle Lake. 592-7768.

169 MOBILE HOMES AND PARKS

WEEKEND SPECIALS

NEW HOMES

12x68 Ambassador
3-BEDROOM, 1¾ BATH.

12x68 ESTATE
2-Bedroom plus 1 Bedroom In Front

24x52 CHANCELLOR
3-BEDROOM, 2 FULL BATHS

USED HOMES
SET UP IN PARKS

12x52 SHAMROCK
2-BEDROOM. $12,500

12x56 GENERAL
2-BEDROOM. $13,500

12x60 CHANCELLOR
3-BEDROOM. $16,500

TO VIEW CALL:
478-7333 ANYTIME
OR COME TO:
Wagon Train Homes Ltd.
974 Goldstream Avenue
MCD 26003

BOB'S

MOBILE HOMES LTD.
25 Crease 386-3623
DL 1911

MOBILE HOMES
TRAVEL TRAILERS
CAMPERS

All Rec Vehicles Priced to Save You Bucks!

8x35 with tipout $8795
18' NOMAD including hitch $4595
Hydraulic jacks $196.50 (set of 4)
Propane Service
478-4979 386-3623

PRIVATE SALE
OCEAN VIEW
CAR not necessary at this location because it is walking distance to Shoppers Centre, Banks, Doctor's, Post Office, Schools. Bus stop, to Victoria.
1975 Estate Neonex 12'x68' 2-bedroom mobile home only 4 months old. A deluxe home completely set up on front, rock foundation, in Ocean View park in centre of Sooke, includes washer, dryer, fridge, stove, quality furniture, wall-to-wall carpets etc. Large sundeck with outdoor carpet and fibreglass roof and asphalt driveway. Sell furnished or unfurnished. Would suit retired couple or family with one or two children. Must be seen to be appreciated. Make your own offer. Phone anytime, 642-5368. Shown after 6 p.m., No. 113 Seaview Mobile Home Park, 6647 Sooke Road, beside fire hall.

Robinhood

SALES AND SERVICE
2714 SOOKE RD.
NEW AND USED
Mobile homes all located within 25 miles of Victoria. Government Grants — $1,000 and $500 available to assist you in financing O.A.C. Urgency forces some homes to be offered for less than market value.

Call today 478-9912
D.L. 3091

GOLDSTREAM MOBILE HOMES LTD.
PARAMOUNT PREMIER, MONARCH AND PARKWOOD
Modern park space available with all purchases
2994 Jacklin
478-1751 478-8391
Dealer Licence No. MCD 26091
OPEN TO 5:30

BY OWNER 2 BEDROOM CHANcellor, 60x12, furnished (except Liv-Room), Shag carpet throughout (except Kitchen area). Skirted complete, front, rear entrances. Fully landscaped, lawn, flower beds, veg., rock gardens. Adult area of park. 478-3868 9 a.m.-9 p.m.

FOR SALE 1974 12X68 ESTATE 3-bedroom fully furnished, completely set up in Sooke, $15,000 or best offer, 642-5570, 386-0021.

AS NEW — DELUXE MOBILE home, skirted, porch, shed, electric fireplace, shag rugs. Mill Bay 743-9711.

178 SUMMER RESORTS

WILDERNESS HUNTING CAMP, R. R. No. 3, Allens Sub Division, Prince George, B.C. Looking for a vacation spot. Trail rides, overnight pack trips, pack in fishing trips on remote lakes, primative but comfortable log cabin camp. Good food and lodgings, reasonable rates for family groups. Phone 963-9318 or write for further information.

SALT SPRING ISLAND
ST. MARY'S LAKE RESORT
Housekeeping cottages on lovely sandy beach. Fully furnished. Children and pets welcome.
Phone 537-2832
R.R. No. 1, Ganges, B.C.

CEDARS RESORT AND MARINA, family housekeeping units, boating, fishing, swimming tackle rental, launching ramp. Daily, weekly, monthly rates. Box 948, Lake Cowichan, B.C. V0R 2G0.

SATURNA ISLAND
Modern two-bedroom beach cottages, $115 and $140 per week. July openings. Phone 112-539-2452.

BEACH CABINS, FULL FACILities, Qualicum Beach. $125 per week. 112-248-6532.

TWO PRIVATE FURNISHED beach cottages, $125, $150 weekly. Salt Spring. 653-4237.

185 CONVALESCENT AND REST HOMES

NICE ACCOMMODATIONS FOR elderly lady who enjoys sharing a room with good company. This is in the quiet country with plenty of farm fresh food and a loveable family. Phone 479-8490.

CHARMING SINGLE ROOM IN congenial happy surroundings, Shore Acres Personal Care Home, Sidney, 656-1727.

PEMBERTON HOUSE
Charming accommodation — for ladies. Good meals. Friendly service. 595-1513.

LOVELY ROOM IN GUEST house near park and sea, excellent meals and care. 385-4632.

CHARMING ACCOMMODATION, ladies, no stairs, nutritious meals, kindly attention. 384-0693.

SEMI-PRIVATE ROOM, TRAY service, ladies only. 385-1814.

190 ROOM AND BOARD

OAK BAY. ONLY MATURE. Respectable non-smoker with references need apply. 598-5019.

ROOM AND BOARD, MALE OR female. Must like birds. $125 a month. After 5, 382-1169.

190 ROOM and BOARD

ROOM AND BOARD AVAILABLE. 595-2898.

191 ROOM AND BOARD WANTED

WANTED, ROOM AND BOARD for my elderly but self-sufficient grandmother. Private home near Royal Oak district preferred. Pleasant surroundings and nutritious meals most important. No stairs. Contact Mrs. Arthur Drusge, 9510 S. E. 43rd, Mercer Island, Washington 98040.

WIDOW MID 50'S, HAPPY TYPE excellent cook, companion, light duties, would look after educated, congenial, gentleman. For room and board. No salary. Prefer Esquimalt or would share expenses. 384-8347.

193 ROOMS TO RENT

FAIRFIELD, FURNISHED room, quiet, share nice kitchen with 2 others. Mature men only. No students. Non-smokers. Available July 1. $100. 382-6370.

SMALL BUT VERY PLEASANT room, weekly or monthly. Kitchen privileges. Ideal for tourists. 595-8096.

ONE ROOM TO RENT, VICTORIA West area. Non-drinker. 837 Herward Road. 384-3586.

SUBLET, BEDROOM, JULY AND August, v (3 bedroom house), 598-7595.

SLEEPING ROOMS FROM $45 week. James Bay Inn. 270 Government. 384-7151.

SLEEPING ROOM AVAILABLE immediately. No smoking. $65 a month. Phone after 5, 385-1200.

BEDSITTING ROOM, OWN ENtrance. Toilet and sink, $90. 383-4348.

CLEAN QUIET ROOM, KITCHEN facilities, men. Jubilee area. 592-6615.

OAK BAY LARGE ROOM, VIEW, private bath, kitchen, $130. 382-7771.

ROOM FOR RENT, LADY ONLY. $60. 383 Burnside. 384-7892.

ROOM FOR RENT, NO TEENagers. Bus stop at door. 385-4379.

194 ROOMS WANTED

SHIP'S OFFICER REQUIRES room for approx. 3 weeks starting July 2, with breakfast if possible. Has transportation. 385-7213 or Victoria Press, Box 826.

197 HOUSEKEEPING ROOMS TO RENT

HIGH QUADRA AREA. LARGE, modern, light housekeeping room. TV outlet, private entrance. Prefer young working person or student. Non-smoker. $90 monthly. 382-3840 after 5. Available immediately.

BRIGHT FURNISHED ROOM, carpet, TV, cooking facilities, $70. Available July 1. Suitable for one working person. 383-4082.

MONTHLY, WEEKLY, FURnished, clean, fridge, Park, shop, rest

207 DUPLEXES WANTED TO RENT

DESPERATELY NEEDED 2 bedroom housing immediately, up to $275. Good references. 592-1723.

210 HOUSES TO RENT UNFURNISHED

3 BEDROOM TOWNHOUSE. Burnside West, 1½ bathrooms, all appliances, private patio, gardens and swimming pool. Available after July 1st. Reliable family, 1-2 children accepted. Good credit and personal references required. No pets. $395 includes heat. 384-4292.

DESIRABLE WATERFRONT home, with 180 deg. view in Sidney, living, dining room rec room, den, four bed, 2 bath, workshop, counter range and wall oven. Available now. $450. Sorry no pets. 385-6868.

SIDNEY TOWNHOUSE — 31 JUL 3 BDRMS., 1½ BATHROOMS STOVE, FRIDGE and DRAPES Washer/dryer service available. Patio and high fenced garden. Asking $350 per month. Please call G. E. Bus Ryan 382-8135 anytime.

3 BEDROOM DUPLEX, PLUS rumpus room and garage. Jubilee area. August 1. 2 children accepted. Credit and personal references required. $400. 595-7284 after 5. Also new 3 bedroom house at Sooke. 386-1615.

GOLDSTREAM, COUNTRY AT-mosphere, 3 bedrooms, full basement, double carport, $450 per mo. Responsible parties only. HENDERSON REALTY — 385-9741. 9 a.m. to 5 p.m. only.

THETIS HEIGHTS, 4 BEDROOM, 1½ baths, dining room, fireplace, deck, garage, washer, dryer. Available July 16. $400 monthly. 478-2809.

TWO BEDROOM COTTAGE, 2560 Cadboro Bay, one block from sea, near UVic, $300. View Sun-Mon, June 29-30, 7-9 p.m. Available July 1.

HILLSIDE SHELBOURNE, 2-bedroom home with basement references required, no animals. $325 per month. 595-2106 after 11 a.m.

518 SUMAS, 3 BEDROOMS with basement, available now, $350, no pets, references. Call after 6, 477-6380.

NEW 3-BEDROOM HOUSE, IN Sidney, available August 1, $375 with lease, $425 without. References required. 656-4935.

NEW HOUSE IN SIDNEY FOR rent, $355. 3 bedrooms. Children welcome. 656-2760.

SOOKE WATERFRONT HOME. Mature adults. No pets. $400 per mo., particulars, 642-3363 evens.

JULY 1, SPOTLESS 3-4 BEDroom, references required. No animals. $375. 383-4348, 4-7 p.m.

HOUSE TO SHARE, TO CLEAN working young man, $100. 384-3230 between 5 p.m.-7 p.m.

2 BEDROOM FRIDGE, STOVE on Cook, Pandora, $325. Call 382-7369 between 12-8 p.m.

OUTH OAK BAY, ATTRACTIVE 2 plus bedroom house, drapes, fridge, stove. $425. 598-5636.

2 BEDROOM TOWNHOUSE FOR July 1st. 2 children O.K., $300.00 mth. 383-6905.

AVAILABLE IMMEDIATELY, 2 bedroom home, city, $300, couple preferred. 595-6438.

COZY COTTAGE, CLOSE IN, suit one or couple, $125. 477-3389.

AND 2-BEDROOM CONdominiums. 382-5787.

TWO BEDROOM HOUSE, IN SIDney, $280 monthly. 656-3543.

211 HOUSES TO RENT FURNISHED

LOVELY 3-BEDROOM, FURnished home with ocean view, in University area. Adults, no pets, no gardening, references, minimum 1-year lease. Phone evens, 384-0728.

FURNISHED 3-BEDROOM HOME, close to University. Available June 28, $500 per month. 477-8316, 477-2173.

FROM JULY 5TH TILL AUG. 30th, 3 bedroom home, South Oak Bay, $600. Non-smokers only. 598-5554.

TRANSIT ROAD 1 BEDROOM and den. Fully furnished, colonial, years lease, available July 1 if desired. 598-4080.

ROOM IN OLDER FURNISHED home, $70 plus utilities, Victor-Paul 384-0304.

BEDROOM HOUSE IN CHEmainus, $165. Utilities included. 246-3141.

212 HOUSES WANTED TO RENT

VISITING PROFESSOR NEEDS furnshed house or apartment, July 22 to August 15. Prefer quiet location near University. Call collect, 206-322-1844.

WANTED TO RENT FOR AUG. 1 or sooner, 2-3 bedroom house, by two working men in early 30's. References available. Victoria Press Box 802.

SMALL HOUSE NEEDED BY RESponsible young couple by Sept. No children or pets. Excellent references for caretaking. Phone collect 112-463-3317.

2 GIRLS AGE 22, AND 5 YEAR old daughter looking for house in Colwood, Langford or Metchosin. Up to $200 per month. 382-9895.

QUIET LADY WITH ONE CHILD urgently needs 2 bedroom decent home, excellent references. Under $200. 385-0751.

RESPONSIBLE COUPLE EXpecting child wish to rent a house or duplex, excellent references. 385-8845.

EXPECTANT COUPLE WITH neutered cat require 2-bedroom duplex or house. Reasonable. August 1, 384-9657.

WANTED: 1ST SEPT. 2-BEDroom home on Saanich Penninsula, by business couple, no children, with pets, to $350. Phone 478-7155.

LARGE 4-5 BEDROOM HOME IN good repair, reasonable rent, references. 385-0847.

WANTED TO LEASE HOUSE with option to purchase from owner, 385-4537.

SMALL FAMILY GROUP, REquire 2 bedroom accommodation in duplex or house. $175. 386-7332.

WANTED HOUSE OR APARTment, 1-2 bedrooms. Pay up to $250 month. 478-6875, after 6 p.m.

WANTED FOR CHRISTIAN COUple with 1 child July and August 656-6184.

4-BEDROOM HOME, RENT WITH option to buy. Fairfield area. Mid Sept. Call 382-1304 after 5 p.m.

WANTED — RENT TO PURchase 2 or 3 bedroom home with basement or garage. 383-7329.

WANTED BY SEPT. SMALL COTtage in Saanich Peninsula area. Will pay $200. 479-8734.

WANTED 2 BEDROOM HOUSE, preferably with garden. Up to $250 a month. 479-5026.

HOUSE OR APARTMENT WANTed by responsible working couple, no children, no pets. 386-7661.

-5 ROOM HOUSE FOR 2 LADIES with dog. 382-8033.

215 HALLS, WAREHOUSES, STORES AND OFFICES TO RENT

PROFESSIONAL OFFICE SPACE approx. 2,000 sq. ft. on main floor in new prestigious building. Air conditioning, carpets throughout. Plenty off-street parking. Occupancy Aug. 1st, 1975. Call 388-4741, evenings 477-6479.

AVAILABLE JULY 1, 1975 — Commercial office space for rent on Island Highway in Parksville, large bright offices, appx. 750 sq. ft. Parking available. Call NANAIMO REALTY CO. LTD. (PARKSVILLE) — 248-7167.

AVAILABLE JULY 1

Nearly new office in Esquimalt area, comprising approx. 800 sq. ft. Rent of $160 includes heat and light. Please call Mr. Anderson 382-2721 or 477-4985.

OFFICE SPACE AVAILABLE AT Fort and Douglas location, includes 2 private offices, completely furnished plus large reception area, $150 - $175 per month, Mr. Myers, 384-0514.

800-2,000 SQ. FT. OFFICE SPACE in new modern building ½ block off Douglas St. Electric heat, off-street parking. Call 388-4741, evenings 477-6479.

WAREHOUSE AREAS AVAILable. Rates from $1.65 per sq. ft. Two 500 sq. ft., one 3700 sq. ft., one 2500 sq. ft., 242 Mary St. Phone 652-1942 or 656-4945.

SMALL OFFICE DOWNTOWN. Low rent, with phone. Desks for sale. 382-4887 after 5 p.m.

OFFICE SPACE, AIR CONDItioned, carpeted, Gorge Shopping Centre Ltd., 388-5812.

Park Pacific

PROFESSIONAL OFFICE SPACE available in new five storey concrete, fully air conditioned and carpeted building on Quadra Street near McKenzie Avenue with abundant on site parking. Architect designed interior layout and decor provided.
Park Pacific Apartments Ltd.
388-5491

DOWNTOWN OFFICE SPACE

Approx. 950 sq. ft.

Convenient location.

Heat, water, elevator.

Janitor service included.

Fort Street.

Apply Property Management Department
KER AND STEPHENSON LIMITED
385-3411

LUXURY APPOINTED PENTHOUSE OFFICE

$550 per month available Sept. 1st.

Contact
HARBOUR TOWERS, 385-2405

FOR LEASE
Well located in a rapidly developing area (Quadra-McKenzie) attractive new building. 880 sq. ft. prime retail-commercial space with ample on site parking.
Kelly Nemeth, 477-4641
National Trust Co. Ltd.
595-2961

LUXURY APPOINTED PENTHOUSE OFFICE

$550. per month available now.

Contact
HARBOUR TOWERS, 385-2405

FOR LEASE
1,200 or 900 sq. ft. Office space Near Simpsons-Sears. All carpeted and draped. Call now.
385-7721 KENT MACLEOD 595-4273
GARDNER REALTY LTD.

RETAIL STORES FOR RENT
Retail units available in the mall at 720 Yates St. For information call M.E.P.C 383-4168.

WANTED SEPT. 1, SMALL house or duplex for teacher with cat. 383-9684.

ESQUIMALT LEGION AUDITORIcm, large modern facilities for weddings, banquets, meetings. 386-7635.

233 MORTGAGE LOANS and INSURANCE

We Specialize in FINANCING LAND DEVELOPMENT

APT. SITES

ACREAGE OR SHORT TERM HOLDINGS

1st or 2nd MORTGAGE LOANS

ANYWHERE IN B.C.

CASH VALUATIONS ON EXISTING MORTGAGES OR AGREEMENTS GIVEN WITHOUT OBLIGATION.

COURTESY TO FELLOW BROKERS

PHONE COLLECT TO L. THOMAS AT
(OFFICE) 384-7128 (RES.) 595-7165 OR 478-1720
Douglas Hawkes Ltd.
990 Blanshard St.

MORTGAGE MONEY?

At Niagara, you can obtain up to 90% of the value of your home by way of a mortgage loan. Our knowledgeable staff will provide friendly, efficient service, in addition to a quick mortgage commitment.

Call Niagara for action today.

NIAGARA REALTY OF CANADA LIMITED
1032 Yates Street
384-9365

MORTGAGE INVESTMENT FROM 11 PER CENT

HELP PROTECT YOUR SAVINGS BY INVESTING IN SECURE 1st and 2ND MORTGAGES. 5-YEAR TERM.

CONTACT
P. R. BROWN & SONS LTD.
762 FORT ST. 385-3435

NEED MONEY?

First, Second or Third Mortgages available based on market value. Free evaluation on your home or land.
Call ELLWOOD NAULT, 388-4150 or OLYMPIC REALTY LTD., 385-5741

PROBLEMS FINANCING?
385-2321
1st mortgages from 11 per cent. 2nd mortgages from 16 per cent. At Ravelle we have an excellent supply of funds for all types of mortgage loans. Homeowner — Builder — Commercial.
Offices in Victoria and Nanaimo
RAVELLE HOLDINGS LTD.
MR. DURAND Res. 385-6178

1ST MORTGAGES FROM 11 per cent
2nd Mortgages from 16 per cent
Rae Investments
388-7891
Eves. 477-3886, Mr. Stuber

TRUMP
for instant MORTGAGES
11% 598-3014 11%

THERE ARE
Quite a few private investors who have indicated to me that they have funds available for mortgages, so if you are looking for a mortgage — and I might say for any amount — this could be just the source you're looking for. Patrick C. Parker, 386-3128, J. D. Bosdet Ltd. 727 Johnson St.

WANTED: AN INVESTOR INterested in placing $110,000 in a 2nd mortgage. Amortization to be 25-30 years, with 5-year term at 15 per cent per annum. Sound 1½-year-old revenue property with secure MICC 1st mortgage. Interested parties phone Mr. Wilson 384-Days 386-3494; Evenings 642-5718 after 7.

233 MORTGAGE LOANS AND INSURANCE

MORTGAGE FUNDS AVAILABLE FOR FIRST MORTGAGES, SECOND MORTGAGES AND INTERIM FINANCING. FOR DETAILS CONTACT MR. McKENZIE 386-7521. BOORMAN INVESTMENT CO., LTD. 1111 GOVERNMENT ST.

SMALL AD — SMALL COST
For a little money or a lot of money — think of us as "Budget Rent-A-Buck."
R. GEDDES,
PRINCIPA PROPERTIES LTD.
477-9514 Days, 477-6430 Evenings

Funds available immediately for 1st and 2nd mortgages. Contact:
david burr ltd.
655 FORT ST. 384-9335

WILL BUY YOUR MORTGAGE or agreement for cash, 386-2826.

234 MORTGAGES FOR SALE

It's Exceptional
Mortgages which interest you and it's exceptional mortgages which are offered by my offices. Fine returns, exceptional covenants, long term, short term, lawyer of your choice. Amortization schedules, post-dated cheques. The list of investors grows, become a part of it. 24 hr. answering service, phone now, I'll be in touch.
There's one thing about a mortgage, it's exclusively yours.
Patrick C. Parker
386-3128
J. D. Bosdet Ltd., 120-727 Johnson St., Victoria.

Mortgage Money
Private and institutional funds available for all types of mortgage financing. Buying a home or refinancing for investment or to pay off debts. Mortgages and agreements bought and sold. KAJ JACOBSEN 382-9191.

Real Estate Division
Canada Permanent

$19,500. FIRST MORTGAGE, 13 per cent, 5 yr. term. $223.77 per month. 3 months pre-payment penalty. Property valued at $36,000. Located between Courtenay and Campbell River at Oyster River, B.C. Good covenant. Pictures and property valuation available at Rae Investments Ltd., 204-493 Burnside East. 388-7801.

18 PER CENT
Excellent 1st mortgage, 1-year term, interest monthly.
R. GEDDES,
PRINCIPAL PROPERTIES LTD.
477-9514 Days, 477-6430 Evenings.

$26,000 FIRST MORTGAGE AT 12½%, 3-yr. term, $277 per month. Colwood property valued at $52,000. Excellent covenant. Rae Investments Ltd. 388-7891.

235 WANTED TO BORROW

STEADILY EMPLOYED WOMAN desperately needs loan of $2,500 on an interest-only payment basis, 2 year term. Victoria Press, Box 822.

WANTED: PRIVATE LOAN FOR construction purposes. Apply Victoria Press, Box 779.

240 BUSINESS OPPORTUNITIES

Retail Sales
Experience? Easy to operate General Store doing $305,000 gross sales and still growing. Asking $130,000 plus stock. Price includes prime commercial corner lot, building, business and equipment. Reasonable down payment. Call TED PINFOLD 388-7742 or 477-0141.

Home Furnishings
Centre. Perfect location. Little competition. Price includes, prime commercial land, modern building, business and equipment. First time on market. Asking $165,000 plus stock. Low down payment. Call TED PINFOLD 388-7742 or 477-0141.

Canada Permanent

YOU CAN ENJOY SELF-EMPLOYMENT GOOD LIVING FUTURE SECURITY IN DUNCAN THE ACTIVE TOWN FIRST OFFERING
Previous owner in operation, 8 years in these 2 related laundries. Pay yourself a liberal income. Wages of a qualified tradesman. Plus a mortgage payment. Inquire quickly on this great business. Well priced at $60,000.
386-2111 ROY KAISER 477-6813
MONTREAL TRUST CO.

LONG-ESTABLISHED RETAIL BUSINESS
Well known Victoria business in prime location. Volume and net has grown steadily with very little advertising. Vendor will carry full asking price of business at less than current rates to good covenant. This is an extremely good opportunity to get into a going concern. Vendor will assist. $32,000 plus stock.
386-3231 BOB KERSHAW 592-6062
ROB FUKUSHIMA 479-3408
BLOCK BROS. REALTY LTD.

I HAVE FOR SALE A NUMBER OF HOTELS, MOTELS, AND THREE MARINAS
Possession can be almost as quickly as you want: Please call:
IRA FREEDMAN
of
JACK MEARS OAK BAY REALTY LTD.
598-3344

INCOME FOR ALL SEASONS!
Busy 38 seat restaurant "Buzzes" year round. Close proximity to business and residential plus homemade pies, specialty hamburgers, etc. Is "proof" that "location" and "Good Food" will produce an excellent return. Golden opportunity for someone to reap the benefit of present owner's hard work. Just listed $59,500.
386-3231 MARG PRICE 477-1941
ETHEL HARVEY 592-4522
BLOCK BROS. REALTY LTD.

BE YOUR OWN BOSS
Owner of this business showing excellent return, works 4 day week. He offers 2 week period showing the new owner his procedures. Can conveniently be operated from your own home. Net profit last year approx. $18,600. Call for further info.
478-5561 DOUG COLE 478-4494
BLOCK BROS. REALTY LTD.

RUSTIC POTTERY AND HANDCRAFT GALLERY
In choice downtown location. Statements show 100% net profit increase from 1973 year to 1974 year. Excellent future potential. Priced to sell at $21,900. For further information please contact
KENT MACLEOD
385-7721 595-4273
GARDNER REALTY LTD.

256 ACRES BORDERING EXcellent residential area in Ladysmith. Water line in property and sewer just a few yards away. Vendor has permission to present land use contract for multi-residential and/or suitable for subdivision into 11 lots. Full price, $49,500. Please phone MIDGE REES, 390-2424 or 578-5301 evenings. NORTHBROOK REALTY LIMITED, AULDS ROAD AND THE ISLAND HIGHWAY, NANAIMO, B.C.

STUFF ENVELOPES AT HOME. For information, send 25c an No. 10 stamped self addressed envelope to: Phab Enterprises, 1474 Marine Drive, White Rock, B.C. V4B 1B9.

OR SALE: FISH AND CHIP OR estaurant equipment. 382-2041 86-5042.

240 BUSINESS OPPORTUNITIES

Up-Island Resort
100 ft. of beautiful sandy beach 21, trailer hitches, duplex — both sides fully furnished small general store fully equipped, owner 60 ft. mobile home, this beautiful treed property ready for a busy season is located convenient to two trout filled rivers plus being in one of B.C. best salmon fishing areas, this fine property selling only at $129,000.00. Please dial Cliff Stretch to view at 479-1667 or 592-3969.

J. H. WHITTOME AND CO. LTD
ROYAL OAK BRANCH

YOUR OPPORTUNITY
To be a proud owner of a specialized farm, which pays good returns on your investment. A modern family home to relax in and to enjoy all the nice things in country living. You could have horses, your own beef, garden fresh vegetables. The price of $259,000 justifies itself in comparing the returns. MLS.

GOOD INCOME
With 3 to 4 days work week plus a long year's end holiday. Most of this business is repeat and increasing every year. Could be operated from a spare room in your home. Valuable equipment included in the price of $75,000. Anyone can run this and vendor will train. MLS.
For further information on either of these please call:
384-8001 BUD ZUCK 598-7215
THE ROYAL TRUST CO.

GOD'S COUNTRY
For sale or lease — well established, choice location on main thoroughfare in northwestern B.C. river Alaska — Stewart Cassiar Highway in downtown Stewart. Unique licensed dining lounge, coffee shop, take out food. Seating — 150 guests. dance floor.
ALL NEW
Price includes all equipment, land, fixtures. This excellent business is worthy of serious enquiries only. 4,000 Sq. ft. of concrete block construction. Three-storey apartment block plus four commercial lots. Full price $250,000. I will be in the Victoria area for three weeks, please contact 656-5452.

PROFITABLE OPPORTUNITY IMMEDIATE CASH RETURNS
Three hours per week required to operate your own business.
Cash returns
No accounts receivable
Established areas available now.
$2,600 investment provides equipment, existing location, independence and with our expertise and association assures success in this highly profitable opportunity.
Key Industries Ltd.,
3rd Floor, 74 Water St.,
Vancouver, B.C.
689-8775

FAST ACTION ON THIS RADIO T.V. SERVICE And SALES OUTLET
Good TV technician can make above average living on already built-in service business. All necessary equipment and service manuals included. Full price now $10,000. Terms, trade or cash. Vendor will carry back a modest balance. For more information, please call:
477-0191 CLIFF BENNETT 592-2007
Royal Trust Real Estate Dept.
4082 Shelbourne St.

BEAUTY SALON IN A SHOPPING CENTRE
$7,500
A thriving business excellent for an ambitious couple or individual. Centrally located close to apartment and residential dwellers. Parking available. Hurry on this one
SYL SHUMKA, 388-6424
BAYSHORE REALTY LTD.
1006 Fort St.

DINER'S CLUB
—Unique opportunity to purchase well-established business that has very little overhead.
—Giving thousands who enjoy superb and varied menus the opportunity to save a substantial portion of their cost of dining out.
—Full price $7,900. Terms available.
—Further information on this home-operated enterprise, please call Bob Carter, 598-6143, or Johnston and Co. Ltd., 385-2471.

LOOKING FOR A FUTURE?
Distributorship under contract to a major corporation in the Beverage industry. This is an established local company covering Vancouver Island. Sales and business background needed to qualify. Open to Franchise. Reply to P.O. Box 5191, Postal Station "B", Victoria B.C.

Downtown Business Area
Large Victorian Duplex in A-1 Condition on Landscaped Commercial Lot — Ideal for Offices — Shops — Realtor — Bank — Mortgage Company — Appliances — Restaurant — Guest House or Pub. $150,000. — Terms — Owner 385-5150.

PIZZA RESTAURANT
First class operation with near new equipment throughout. Excellent location on major highway and good five year lease and liquor license. This business should show a 100% return per annum. For details call RON MATHEWS at 746-4154 or 748-2340 HOMEFINDERS, WALL and REDEKOP REALTY LTD.

IS YOUR EYE ON PROFIT?
Abandon your job and purchase this high profit cafe in a prime location. Asking $15,500. Good financing. MLS. Call: G. FINNIGAN or G. NICHOLLS, 388-6231, 479-1040, 598-7689. Island Pacific Realty.

BUILDING SOLD
Well established and thriving bridal rental business. Wedding gowns, veils, bride's maid gowns, hats, etc., full range of sizes in each style. Ladies' formals—all made in our workroom.
Fabrics for new stock. We are re-hiring.
Call 385-3542.

IMMACULATE, ATTRACTIVE resthome in ideal location near Beacon Hill Park and ocean. Income $20,000. Minimum supervision plus self-contained owners suite. Truly an excellent buy and investment in today's market. Asking $73,000 for quick sale. Excel Realty Investment Corp. 386-7733.

CENTRAL SAANICH
Cafe, dining room plus gas sales. Over 20,000 sq. ft. of valuable commercial corner property. Could probably be licensed and would make excellent neighborhood pub, or drive-in. For more details call: BILL JENSEN or RON BLACK, 384-8001.
THE ROYAL TRUST CO.

FOR SALE, LOCKER PLANT and meat market in Lake Cowichan. Good location, excellent volume. For further information call Mr. Cook 212-745-3513 daytime, 112-749-3282 nights.

INDEPENDENT STEREO
Good Product Lines and potential for service trade.
$20,000 to $25,000
Victoria Press, Box 606

FOR SALE, ONE-CHAIR barber shop in Oasis Hotel, Cache Creek. Will consider trade for some in Victoria area. Phone 112-457-6543.

BUSY GROCERY STORE ON Central Vancouver Island, daily sales increase over $350. Two bedroom living quarters. Priced to sell. 245-2741.

FOR LEASE
2-bay service station on a main intersection, Victoria-Saanich border area. Reply Victoria Press Box 814.

ELEVISION SERVICE SHOP or lease, established for 19 years. Persons must be reliable. No harge for good will. Duncan

240 BUSINESS OPPORTUNITIES

VIDEO, GAMES?
HAVE YOU CHECKED?
1. FOR THE BEST UNIT AVAILABLE
2. FOR THE BEST VALUE
3. IS YOUR INVESTMENT PROTECTED?
4. THE ELECTROMOTION IV. A MULTIPLE GAME CHOICE COCKTAIL TABLE. COPPER TOPPED. 1 YR. WARRANTY. ABLE TO ABSORB ADDITIONAL GAMES. GET THE TRUE FACTS BEFORE YOU INVEST.

It's worth contacting us. G. C. Christie and Assoc. Dist. Ltd. P.O. Box 160, Victoria. 595-4553.

MOM AND POP 30 SEAT RESTAURANT
Downtown, close to Government Offices. Good pedestrian traffic. Well equippped. $250. per month lease. Price includes equipment and stock. Sale price . . .
ONLY $14,250
Call JOHN D. TISDALLE
386-2911 or 656-1799
Homefinders, Wall and Redekop

16 UNIT MOTEL
This property is in top condition. The profit picture is excellent. Business has never been better. Modern 3 B.R. home for owner. Offered at $229,000 on easy terms.
Fred Sutton 652-1857
Henderson Realty — 385-9741

WELDING AND MACHINE SHOP, equipment and stock. 2-bedroom house situated on 2 riverfront lots. 112-749-3652.

COLWOOD CORNERS SERVICE Bays Office, parking lot. Suitable for car, boat sales, etc. 478-7356.

TAXI FOR SALE, NANAIMO, B.C. Write Victoria Press, Box 830 or phone 723-3963.

241 BUSINESS OPPORTUNITIES WANTED

WANTED
Client requires shop for antiques and specialties in prime downtown location. Will purchase existing business in leased or owned premises. Must be in good tourist traffic location. Priced up to $100,000 for everything. Call Ken Mann.
T. L. Mann and Associates Ltd.
598-5144

SMALL BUILDING WANTED suitable for medical doctors. Please phone for details. John Shaver, 386-7721.
INVESTORS SYNDICATE (REALTY)

AUCTIONEER FROM EAST
U.S. trained, looking for business or position. 479-8196.

SUPERIOR QUALITY MOTEL with good living accommodation wanted. Principals only. Victoria Press, Box 817.

244 REVENUE PROPERTY

"Let the Tenant Pay the Mortgage"
DOWNSTAIRS suite has 2 bedrooms, living room, large TV room PLUS kitchen with eating area and laundry room, fireplace in master bedroom; UPSTAIRS is a very cozy 1-bedroom unit with ROOF-TOP GARDEN! Kitchen has huge eating area. COTTAGE. Includes 2 bedroms, kitchen, living room, laundry room, 4-pce. bath. The lot, 89x133 and each tenant has his own garden allotment! Gross income, $600. Full price $65,900. MLS.
740 NEWBURY OFF COLQUITZ
BRIAN SHARP
385-7761 24 hrs. 477-4753 Res
D. F. HANLEY AGENCIES LTD.

DUPLEXPERT
Last year I sold 13; 8 so far this year, priced from $35,000 to $120,000. I have a long list of eager buyers, so list with me and SELL, SELL, SELL. For action and evaluation call: GLENN NICHOLLS, 388-6231.

1. BRAND NEW 2 or 4 suites with harbour views. Potential income $1,400 — $1,500 per month. Offers on $125,900 MLS.
2. SIDE X SIDE ON ½ ACRE $78,900, Near Thetis Lake, 3300 sq. ft. 3-4 suites. Fantastic financing, building is only 4 yrs. old. Rush on this new MLS.
GLENN NICHOLLS
388-6231
Island Pacific Realty

5 SUITES
VIC WEST
Located on large lot with full parking. One-bedroom suites each with its own bathroom are fully self-contained. Separate meters. Each with fridge, stove and some furniture. Showing good return with excellent potential.
$60,000
Doug Bowes 385-2481
Swinerton, Steward Clark, Ltd.

FOUR SUITER
OAK BAY AVENUE
Modern stucco building featuring 4 1-BR suites . . . Parking plus 3 carports . . . Oil hot-water heat . . . $79,500
Dick James 385-2481 or 592-2139
Swinerton, Stewart Clark, Ltd.

4 SUITES
49 OSWEGO
CLOSE TO SEA
Completely remodelled into fully modern suites. 3 bachelor and 1 one-bedroom units with up to date kitchens and bathrooms. Each suite is furnished with modern furniture. Lot 100' wide, 90' deep. Net return after expenses $5,625. Owner may consider $10,000 down to reliable client. Asking $65,000.
CLIFF SALMOND 477-3626
GARDNER REALTY LTD.
385-7721

SIDE-BY-SIDE DUPLEX
Immaculately kep, 2 bdrms each side, both living rms. have H.W. floors with F.P. Plaster throughout, full bsmnt 6 ft. Oil converted furnace all utilities paid by tenants, each side rents for $300 each, asking $68,000.
RUSS FITZSIMMONS
386-3231 477-2412
BLOCK BROS. REALTY LTD.

DUPLEX
FORT STREET
Excellent situation for the owner occupier. Live in the spacious 2-bedroom suite on main floor and get $160 per month from upper suite. $40,900.
388-6424
SYL SHUMKA
BAYSHORE REALTY LTD.
1006 FORT ST.

LOVERLY INCOME
3 suites, (1, 2 and 3 bdrm) sep. floors and sep. entrances, walk to town. Gross over $9,000, over 11% return, low taxes, easy maintenance, no big yard. Just listed $69,000. Good existing 1st mtge. due 1984. Call quickly on this one.
386-3231 MARG PRICE 477-1941
ETHEL HARVEY 592-4522
BLOCK BROS. REALTY LTD.

$65,000
For this 15-year-old 5x5 duplex in good residential area. 2 bdrms each side, H.W. floors. Full high bsmnt. Blacktop driveway. A solid investment.
386-3231 BOB KERSHAW 592-6062
ROB FUKUSHIMA 479-3408
BLOCK BROS. REALTY LTD.

BRENTWOOD ACREAGE
4 suite apt. plus 2 bedroom home and cottage on 1.73 acres of subdividable land for details call:
BILL JENSEN or RON BLACK
384-8001
THE ROYAL TRUST CO.

244 REVENUE PROPERTY

Apartment Block
Medium Size
6 Years old, located in prime close-in Fairfield area within walking distance.

Shows annual income over $111,000. First mortgage, 9%, Second Mortgage 10½%.

Priced realistically at $16,290 per suite. Requires $375,000 to handle on existing financing or less if refinanced.

For sale by owner who will deal with responsible principles only. No agents. Reply Victoria Press, Box 809.

REVENUE PROPERTIES
COMMERCIAL APARTMENT COMPLEX, QUADRA-HILLSIDE AREA. ASKING $218,000.

26-SUITE MODERN APARTMENT BLOCK, GROSSING OVER $45,000 PER YEAR. LARGE SUITES ALL HAVE BALCONIES. ASKING $365,000.

5-SUITE CONVERSION IN PRIME FAIRFIELD, GROSSING $735 PER MONTH. ASKING $78,000.

TRIPLEX, PRIME FAIRFIELD, $62,000.

WE HAVE TWO APARTMENT SITES IN FAIRFIELD EACH WITH EXCELLENT REVENUE FROM CONVERSIONS, SO BUILD NOW OR HOLD FOR FUTUP PROFIT. FOR DETAILS PLEASE CALL GRAHAM IRELAND 595-8845 (RES.) OR C. N. MONTAGUE CO. LTD., 384-9318.

5 SUITES
$74,000
EASY TERMS
CLOSE TO BEACON HILL PARK
2 large Bdrm. suites, 2 Bach. suites, one-self contained Bach. cottage at rear. Good revenue property or live-in. Call now for full details on this exclusive property with
DAVID SOUTHALL
385-7761 24 Hrs. 652-2325 Res.
D. F. HANLEY AGENCIES LTD.

BEAUTIFUL LAKEFRONT ISLAND RESORT
This is your chance to own and operate this delightful island resort in the Gulf Islands, just a hop, skip and a jump from Victoria on beautiful lakefront property. This resort consists of a good family two-bedroom home with eight cabins situated among the trees and flowering shrubs with lawns sweeping down to the lakeshore with good swimming and fishing. The property consists of 5.35 acres with 261 feet of prime waterfront property. For more details on this exclusive property at a price of $200,000 with present financing at 8% call: 384-8001, MARK MACKENZIE or BERT COLES,
THE ROYAL TRUST CO.

FIVE RENTALS NR. JUBILEE INCOME $905
On a DOUBLE LOT and in PRIME CONDITION, with every suite renovated, steady tenants, DOUBLE garage. Price $93,000. Approved buyer can take over $40,000 Mortgage.
JOHN BISHOP
384-0581 (24 Hrs.)
Res.: 656-2308

DUPLEX
SIDNEY
WANTED—
2 young couples, excellent opportunity to purchase 5-year-old duplex — where else could you get 3 bedrooms, full basement, large lot for about $35,000 each. If this interests you — give me a call:
CONNIE REYNOLDS
384-8001 477-8914
THE ROYAL TRUST

5 x 5 DUPLEX
605 — 607 MICHIGAN ST.
Close to Parliament Bldgs. 2 bedrooms each side; living rooms have fireplaces, kitchens have bright eating areas. Rents $500 per month. Existing $40,000 mortgage can be assumed. Good value at $53,900. Please do not disturb tenants. Call CLIFF SALMOND at Gardner Realty Ltd., 477-3626 or 385-7721.

PRICE REDUCTION
The vendor is anxious and has authorized a price reduction for quick sale of this older home in Vic West that is presently producing revenue of $430 per month. This is a good return on an investment of only $39,900. MLS. For details call: KEN PORTER or MARJ NAPPER at 598-3344, JACK MEARS OAK BAY REALTY LTD.

HOME AND INCOME
Close-in. Older building in excellent condition. Large two-bedroom suite on main floor, with separate one-bedroom apartment above. Completely trouble-free. Only $33,500.00 Details from HARRY COOK or ALAN U. POTTER, BROWN BROS. on BLANSHARD 385-8771 (anytime).

DELUXE 3 SUITER
This superb conversion is the type you would like to live in yourself, character and charm, garden, quiet street, self-contained, wall to wall, vanity baths, fireplace in one, excellent tenants, revenue $8,000 (Oct. 1), a trouble free sound investment. C. Werren 385-5113, 384-9298 Frank Beamish Realty Ltd.

TRIPLEX OFF RICHMOND
Stucco building, full basement, large lot, good revenue. 1, 3-bedroom suite and 2, 1-bedroom suites. Close to hospital.
Call now for further details, CONNIE WEYLER or SUE SIMON 388-6231, Island Pacific Realty.

OAK BAY
5x5 duplex in lovely south Oak Bay. 2081 sq. ft. Lot 66x140. Full basement, LR with fireplace, sep. D room, 2 BRs, each on main, 1 side has development downstairs. Both have drive-in garages. To view call HAZEL CAMPBELL 382-7051, 592-2431, LANSDOWNE PROPERTIES LTD.

IMMACULATE ATTRACTIVE resthome in ideal location near Beacon Hill Park and ocean. Income $20,000. Minimum supervision plus self-contained owners suite. Truly an excellent buy and investment in today's market. Asking $73,000 for quick sale. Excel Realty Investment Corp. 388-7733.

Stately Victorian Duplex
In Downtown Business Area — Zoned Commercial — Lovely Landscaped Lot — $150,000. — Terms — Owner. 385-5150.

FOUR SUITES
Brick construction offers 1 bedroom in each self-contained suite, fronting on two streets. Covered parking. Try your house for trade, $66,900. Call TED CHAPTERS, 386-2955 or res. 385-5508. Mayfair Realty.

SxS DUPLEX
Sea and Mountain Views
Unusual design and excellent location make this 2 bedroom each side an excellent buy at $85,000. MLS. LILLIAN McLEOD, 592-4968 or OLYMPIC REALTY LTD. 385-5741 anytime.

APARTMENT AND COMmercial building in Esquimalt area. Full rented, revenue $12,500. Full price $710,000. 388-6476. B. T. Sprague, 658-8988, mobile 7M64. Sprague Enterprises Ltd.

CHARACTER DUPLEX: LOWER Rockland Area. Carpeted, fireplaces, courtyard, patio. All appliances. Gross monthly $705.00. 2 bedroom units. A sound investment in this area at $78,500. 477-5295.

BEST OFFER OVER $27,000 cash buys up-down duplex, 840 Bay. Rents equal $335 per. Court requires certified cheque by 10 a.m. Monday. 598-1611.

BY OWNER—UP AND DOWN Duplex with added revenue, large corner lot. $90,000. 385-8588.

245 REVENUE PROPERTIES WANTED

Need 6,000 Sq. Ft. Warehouse?
Approved plans for this on an excellent close-in location right near Government st. site 90x120. An older home on part of this property pays revenue. MUST BE SOLD NOW!! Price: $88,000.
JOHN BISHOP
384-0581 (24 Hrs.)

TWO OLDIES INCOME $1,000 COMML. ZONED
Right near the new Hydro development, where property is BOOMING. Ideal site for small office Bldg. or excellent holding. One property with $425. M/o. may be bought for $43,000 or BOTH for $92,500.
JOHN BISHOP
384-0581 (24 Hrs.)
WILLS AND WONNENBERG REALY LTD.

APT. ZONED
24,000 SQ. FT.
Corner location at Esquimalt-Victoria border. Suitable for strata-title or small apartment. Two existing houses now providing revenue. This is a good location on transportation and within easy reach of downtown. For more information, please call:
BILL HORAN
385-7761 24 hrs. 477-1287 Res.
D. F. HANLEY AGENCIES LTD.

COMMERCIAL SITE
$74,900
Buildings and property highly adaptable to commercial-industrial use. Main bldg. is of concrete block construction with over 2000 sq. ft. of floor space. Situated on over ½ acre of waterfront property with 82' frontage on bushy Sooke Rd. For additional information please call me anytime.
Mike Ryland 478-5511 479-1761
BLOCK BROS. REALTY LTD.

WANTED
COMMERCIAL PROPERTY ZONED M-1, M-2, CS-1, ETC. FOR AUTOMOTIVE REPAIR. REQUIRE 10,000 SQ. FT. LOT OR LARGER. IDEAL BUILDING SHOULD BE 5000

250 HOUSES FOR SALE



4082 SHELBOURNE ST.
477-0191

OPEN HOUSE
FRIDAY, JUNE 27
SATURDAY, JUNE 28 — 2 to 4:30
4436 TREMBLAY — off Ash Road
TWO SOLD — ONE LEFT!
Take the opportunity to see this beautiful home in Gordon Head. Take advantage of a $4,000 price slash, and a 10½% mortgage already arranged. Take a look at the many extras — don't take a chance by waiting! Well priced at $37,900 — yours for the asking. Please call:
477-0191 KNUD SCHWER 478-8203

OPEN HOUSE
FRIDAY, JUNE 27
SATURDAY, JUNE 28 — 2:30 to 4:30
421 QUEEN ANNE HEIGHTS
Spacious 2 level 3450 sq. ft. executive home designed for happy living and gracious entertaining. Located in quiet area with sea view. Close to schools, transportation and shopping. 4 bedrooms, 3 full baths, two 2-pce. Many extras included. Custom built post and beam of excellent quality and good value at price of $121,750. Please call:
LORRAINE WADDINGTON
477-0191 652-5881

OPEN HOUSE
FRI. 7:00 to 9:00
SAT. 1:30 to 4:30
2039 LAJA MARCIA
4-bedroom executive colonial. Living room, dining room, kitchen, family room, laundry room and powder room on main. Upstairs offers 4 good sized bedrooms and 2 full baths, master ensuite. A double drive-in garage and a well landscaped lot complete this fine property offered at $86,900. MLS 12759. Please call:
477-0191 RON SEDGER or 479-3673
JACK MOEN 658-5448

OPEN HOUSE
1069 MARCHANT ROAD
SAT., JUNE 28 — 1 to 4:30
(off W. Saanich Rd., Brentwood)
In popular Brentwood Bay, just two blocks from the water, on a beautiful, treed and landscaped .37 acre lot sits this well-built 13-year-old, 4-bedroom home. 2,500 sq. ft. (2 levels) of excellent quiet living with 2 fireplaces, large family room and rec. room down as well as extra kitchen, dinette, 2 baths, 2 driveways (1 double), trellised patio, large wrap-around sundeck, automatic exterior lighting only adds to this excellent buy at $68,900. In attendance:
GALE CHRISTENSON
477-0197 477-0723

OPEN HOUSE
734 LINDSAY
SAT., JUNE 28 — 1:30 to 4:30
Looking for seclusion? Then check out this quality-built home on ½-acre lot in the much sought after Royal Oak area. 1781 sq. ft. rancher built in 1970, has 3 good-sized bedrooms, living room with fireplace, dining room, family room, 3 and 2-pce. baths. For previous viewing, please call:
477-0191 ART EVANS 658-8924

OPEN HOUSE
SAT., JUNE 28 — 1:30 to 4:00
1310 BURLEITH CRESCENT
Sitting on 2 lots, this spacious family home offers 5 bedrooms, in-line living room with fireplace, dining room and bright kitchen. Large recreation room, hobby room, laundry, storage and 5th bedroom down. Double carport with extra paved parking, fruit trees and vegetable garden. Asking $74,900. MLS 12794. In attendance:
VERNA ROBERTS
477-0191 477-1317

OPEN HOUSE
SAT., JUNE 28 — 1:30 to 3:30
1086 ST. LOUIS STREET
Price reduced on this lovely 4-bedroom home in Oak Bay. Situated on a double lot in the heart of Oak Bay, this splendid example of early Victoria construction has panelled walls, beamed ceilings, lead glazed windows and lots of charm. NOW PRICED AT $99,000. For further information call:
477-0191 PETER CHOWN 477-0767

BRENTWOOD BAY
2,000 SQ. FT. — $64,900
4-bedrooms, living room, family room, dining room, 2 full bathrooms, rec. room. All this on a large lot near fishing, marinas, recreation. Clear title. Call:
477-0191 ROMA NICHOLL 384-4827

PRICE REDUCTIONS!
Owner says "sell" so this weekend why not drive by 1935 Llewellyn Place (off E. Saanich Road, Dean Park area) to see this 4-bedroom, 4-level split, year-old home on a secluded ½-acre lot with good water view, 3 baths, large rec. room with wet bar, 4th bedroom down, all electric heatilator, large paved double driveway, 10% mortgage with easy take over terms. Try your offers on this reduced price of $71,500.
MURRAY ROTHSCHILD
477-0191 477-9393

TRIPLE CHOICE!
ESQUIMALT
As a starter, retirement, or just as a good holding property is this older well-kept 2-bedroom home on Old Esquimalt Road. Large family kitchen, detached garage, all on a 66x160' lot in R2 zone with future possibilities for R3 zoning and an 8¾% open mortgage. Owner has bought so try your offers on this low price of only $41,800. Please call:
MURRAY ROTHSCHILD
477-0191 477-9393

REDUCED TO 679,000
WEEK-END DRIVEBY
4461 TREMBLAY DR. (off Ash)
Owners of this quality custom-built home have been transferred and must sell. Living room, dining room, kitchen with large eating area, 3 bedrooms and 2 baths, (master ensuite) on main floor. Lower level has large entrance foyer, family room, 4th bedroom, powder room, laundry room, and a roughed-in games room. For appointment to view this home in a desirable area of Gordon Head. MLS 12334.
477-0191 JACK MOEN 658-5448

DON'T OVERLOOK THIS ONE
Assume a $45,000 — 10½% mortgage on a $67,500 home. COMPARE this to current mortgage rates (if you can raise the mortgage). NOW! Look what you can purchase for this price: 3-4 bedrooms, 1 full and 2 half baths, large living-dining room with fireplace, large bright kitchen with patio doors to sundeck, well finished rec. room, T-W-W carpeting throughout. Over 2000 sq. ft. living area. Located in Gordon Head. MLS. For information and appointments to view call:
GALE CHRISTENSON
477-0191 477-0723

COME AS YOU ARE!
And why not? Welcome to a full houhe of values in choice Gordon Head. My vendor has put together a living-recreation package that can't be equalled. To best describe it: COMFORT and FUN! Interested? About $20,000 down only makes this a marvellous opportunity, please call me for all details:
477-0191 KNUD SCHWER 478-8203

REAL CUTIE
ONLY $44,900
3-bedroom, no-step bungalow, ideal starter or retirement home. Proeprty fenced with lovely rose garden. Close to city centre. Don't miss out on this one. Call:
477-0191 JULIE MANNESS 479-8019

OLD BRICK
Offering for the first time a truly executive home in the better part of Gordon Head. This lovely 4 bedroom home consists of the ultimate in class and distinction after the Colonial style. The interior features wall-to-wall carpeting throughout, large family room, bathroom ensuite, double attached garage, large walk-in closets, powder room and many more features too numerous to mention here. Full price $86,900. To view please phone anytime:
477-0191 RON SEDGER 479-3673
477-0191 JACK MOEN 658-8924

250 HOUSES FOR SALE



4082 SHELBOURNE ST.
477-0191

CORDOVA BAY
Over 3½ acres of cleared and fenced property, on city water and suitable for horses, greenhouses, truck garden, etc., plus a 1300 sq. ft. 2 or 3 bedroom home located on Claremont Ridge. Full price $106,000. To view and for further information, please phone:
477-0191 RON SEDGER 479-3673
477-0191 JACK MOEN 658-8924

DEAR HOMEOWNER
If you are thinking of selling your property I know I can help you. I have a number of clients wishing 2 and 3 bedroom homes with or without basements in any good area. Please call: RON SEDGER at Royal Trust 477-0191 or res. 479-3673. P.S. I will gladly come out, assess your property, see what you want and assist you all the way.

J. D. BOSDET LTD.
120-727 JOHNSON ST. 386-3128

OPEN HOUSE
281 Milburn off Lagoon Road-Metchosin
Fri. and Sat. 2 to 4:30
Worth Your Seeing

This home offers you good comfortable living, located on a large lot with splendid views of Victoria, Mt. Baker, Olympic Mtns. and the lights of Port Angeles which can be seen from the large sundeck, the living and dining rooms, four bedrooms, master with ensuite. Fireplaces in LR and rec. room. Price $76,900. For prior viewing, please call;
Ernie Seronik at 386-3128, anytime.
MLS 12557.

COMPARE
Especially if you need 3 BR's on one level with 4th BR or den plus rec. room and workshop down.

OR
If you like the Sidney area, this just happens to be one of those fine homes where care shows throughout even to the landscaping with garden plot and 35 shrubs. Offer on price of $49,500.
Joe Blodgett — 656-5653

OAK TREES AND PRIVACY
BRAEFOOT AREA
Owner transferred so must sell their quality built home, 6 years old. One owner, over 2000 sq. ft. of living area, plus basement. Entertainment size living and dining room. W-W carpet, 4 bedrooms master ensuite, deluxe kitchen and dishwasher, a few steps down to fabulous family room and 3rd bathroom. Large treed lot on a quiet cul-de-sac. Double carport, patio. Shake roof. Close to all schools. New exclusive. Courtesy to Realtors. Price $77,900. Call:
Alice Moore 592-4529

A-B-C-X-Y-Z
—A ppealing—price $76,500.
—B eautiful—views of the sea, harbour, mountains.
—C ommendable—neighborhood.
—X cellent—2 years old.
—Z estful—fresh clean country air.
We could go on and on about this 4-bedroom home, so if we have managed to interest you this far, why not call now, and see this home for yourself.
Ernie Seronik—386-3128
24 hours.

GORDON HEAD
$59,900
Very seldom will you find a house in this area at this price. ONLY 1 YEAR OLD. All the landscaping has been done. Large living room and dining room. Lovely kitchen. 3 bedrooms, master ensuite. Full basement with roughed in fireplace and 3rd bathroom. Lots of time to sell your present house because of the possession date. MLS 12476. Call:
Alice Moore 592-4529



WHITTOME'S
4520 West Saanich Road
Royal Oak Branch
479-1667

ABSOLUTELY DELIGHTFUL
is this Spic and Span home, 2-bedroom, living room with hardwood floors and fireplace — large kitchen with laundry room at back door. Economical gas fire HW heating — double carport with workshop — secluded back garden — excellent area in the Gorge District — only $44,500.
LILLIAN HENDY 479-1667

SOUTH UPLANDS
Bungalow stylehome on quiet Dover Rd. in an attractive part of Oak Bay. House has over 14,000 sq. ft. of main with 20 ft. LR, bay window, shiny oak floors, plaster walls; 3 BR's, 1½ bathrooms, full basement with 38 ft. rec room. In good condition with new roof. Price $78,500. View by appt.
479-1667 WILFRED DAVIS 658-8884

LOW TAXES
COUNTRY AREA
Bright, comfortable 3 year old, 3-bedroom home in Thetis Heights development plus a beauty shop. Large 8¾% mortgage only $57,700. MLS. 12470.
LILLIAN HENDRY 479-1667
J. H. WHITTOME and CO. LTD.
ROYAL OAK BRANCH

LANSDOWNE Properties Ltd

OPEN HOUSE
SAT. 2-4 P.M.
2958 IRMA ST.
High location off Gorge Rd. this 3-B.R., 3-bath home is of above average construction. Many unique features. Come see this beauty. All offers considered. MLS. To preview call HAZEL CAMPBELL, 592-2431 — 382-7051.

SOUTH OAK BAY
Side by side duplex, 2 bedrooms on each side. Full basements and drive-in garages. Call HAZEL CAMPBELL, 382-7051 or 592-2431.

COUNTRY LIVING
Suburbia at its best in this popular area in Saanich, ¼ acre site with many flowering plants and future shade trees. Positively one of the best vegetable gardens anywhere. 1100 sq. ft., 5-year-old home with 4 BRs, on main and lots of room for development in full big basement. New MLS.
592-2431 BILL KOZAK 642-3604

250 HOUSES FOR SALE

GARDNER REALTY Ltd.
385-7721

OPEN HOUSE
SATURDAY
1:30-4:30 p.m.
3698 Kootenay Place

This custom-designed, split level home in the clouds, provides maximum living comfort with stone fireplace in LR, dining room with easy access to outside for garden parties. Both bedrooms have separate sundecks — master with ensuite. Basement has possible two more bdrms., plus LR, with FP., kitchen and separate entrance for complete in-law suite. Easy-care lot with extra parking facilities. The views from this property are absolutely outstanding — come and see for yourself. Dale BRIGGS in attendance. $107,000. MLS 11463.
385-7721 592-3978

OAK BAY
One bedroom Condominium. Good location. Low maintenance cost. Close to all Facilities; Full price: $30,900.
385-7721 HAROLD WARE 598-4359

COUNTRY FEELING
1915 Lisnoe (off Wallace at Mt. Newton X Rd.)
$54,900
Look at these features:
—79'x150' lot with trees
—Double garage with paved parking
—Immaculate white stucco home
—3 bedrooms on main
—1 down plus rumpus
—1½ baths
—MLS No. 12012
Drive by and call me to view:
CLIFF SALMOND
385-7721 477-3624

LUXURIOUS LAKEHILL
This distinctively renovated home includes 1220 sq. ft. on the main floor with 320 sq. ft. finished upstairs plus a full basement. Spanish design features large LR with FP, oak floors, large modern kitchen with unique eating area, 2 bedrooms on main and possible 2 more upstairs. Basement has room for another bedroom plus family room and utility area. Large 75x220 lot features fish ponds and patios behind 2-car garage and numerous oak and fir trees among rock outcroppings. This professionally result home is close to schools, buses and shopping! PRICE: $63,900.
385-7721 DALE BRIGGS 592-3978

183 ATKINS ROAD
POST & BEAM
Lush Valley
$54,900
New on the market. Have you dreamed of living in a quiet country setting. This is it. 11 yr. old of Post and Beam design on a 110'x 200' lot. Living room with floor to ceiling fireplace, large kitchen, 3 bedrooms, 4-pce. bath on main floor. Full basement has fourth bedroom, roughed-in 3-pce. bath, and a 30' rumpus room with fireplace. 8 minutes from Woolco. Close to Thetis Lake area. New MLS.
385-7721 CLIFF SALMOND 477-3626

RETIREMENT COTTAGE
If you want the independence of a home, but the minimum of upkeep, read on! This 1-bedroom home is neat as a pin. All freshly painted. Small easy-care lot. Close to bus, shops and OAP facilities. Taxes $1.00 net. Will consider trades Priced to sell at $27,500. MLS
385-7721 KENT MacLEOD 595-4273

BRENTWOOD WATER VIEW
This 1-year-old home is designed to take advantage of the view. The L-shaped living room and dining area face Brentwood Bay. The living room features panelled wall with Old Brick FP raised slate hearth. Dining room has sundeck off, also overlooking the Bay. There are 3 large bedrooms with 4-Pce. bathroom and kitches to complete the main floor. The basement has an 18x13 Rec room with roughed in fireplace. Also there is additional roughing in plumbing for further development. This is an ideal home for the retired couple or young working couple. To view:
BRIAN COUTTS
385-7721 598-2405

MARIGOLD
2-bedroom bungalow — completely remodelled, located on a large 66x132 lot, owner has purchased — therefore must sell! Priced right at $43,500. MLS 12549.
385-7721 BILL WEISS 598-8443

$55,900
This 3 bedroom, two level family home has a lot going for:
—Large living room with brick fireplace
—In-line dining room
—Bright kitchen with sliding door to sundeck
—One and a half bathrooms
—Large entrance hall
—Family room with rock fireplace
—Workshop and room for additional development, all above ground level
—High view location, 0.4 acre lot in a quiet area.
MLS 12577
385-7721 BILL WEISS 598-8443

COLWOOD
Home in immaculate condition. Wall-to-wall carpet throughout. Large living room with raised hearth. Dining room with sliding doors to sundeck. Good sized kitchen and oodles of cupboards. 3 bedrooms, master has en-suite. Full basement and large recreation room and another bedroom, now used as an office. 3 sets of plumbing and grounds are in good condition. New MLS 12659. Price $57,900.
385-7721 HAROLD WARE 598-4358

4 BEDROOM
This well-appointed 4-bedroom, 4-level split is ideal for family living. Large living room with F.P., dining room, family room sundeck, full high basement and large lot (60x150) all adds to an excellent family accommodation. This 9-year-old home is ready for your inspection. Priced to sell at $63,900. Call now for this exclusive listing.

SUNNY HOME ON LARGE corner lot in Happy Northridge. Three bedroom, bath, spacious living, dining, kitchen with room for eating, rec. room, ½ basement, carport, fenced yard, owners leaving city. Will consider offers on asking price. $56,000. 479-3116.

250 HOUSES FOR SALE

D. F. Hanley Agencies Ltd.
D. F. HANLEY AGENCIES LTD.
3293 DOUGLAS STREET
385-7761

OPEN HOUSE
Esquimalt Lagoon
3187 MATILDA
SAT. 1-4:30
Come, see for yourself! 3 bedrms, room-width California sandstone fireplace and beautiful view of harbor from LR and DR. En-suite plumbing, R.I. plumbing in bsmt. TV room with fireplace. F.H.C. bsmt. Financing available to good covenant. For prior viewing, call
HERM WILLIAMS
385-7761 — 24 hrs.

OPEN HOUSE
University Area
$55,900
SAT. 1-4:30
If you want a solid family home (20 yrs. old approx.) with 2 BRs on main. Hardwood floors and picture window looking into beautiful oaks. For prior viewing, drive by 1794 BROADMEAD AVENUE and call:
385-7761 — 24 hrs.
WIN DOUGLAS
592-6479 Res.
LESLIE BOHER
598-1665 Res.
Owner will carry first mortgage. Extra lot at rear of property on KISBER PLACE. $29,000.

OPEN HOUSE
OPEN HOUSE
999 Goldstream Av.
SAT. 1:30-4

2-bedrm duplex. Living rms with fireplaces. Separate dining rm in owner's suite. Tenant pays $250 PLUS total heating bill. The best buy at $59,900.
COME AND MAKE AN OFFER.
JOHN WATERMAN
385-7761—24 hrs. 478-2255 res.

OPEN HOUSE
SAT. 1-4:30
950 INSKIP
Turn onto Arcadia from Craigflower, then left onto Inskip and view this top quality home featuring 3 bedrooms, 2 bathrooms, 2 fireplaces, kitchen with separate breakfast nook. Dining room, sunken living room opening onto huge sundeck. Truly a unique property. Asking $59,900. MLS.
BILL CARNEGIE
385-7761 24 Hrs. 652-3627 Res.

OPEN HOUSE
SAT. 2-4:30
1521 Shasta Place
(OFF ST. CHARLES ST.)
Large, gracious Tudor home comprising 4 or more bedrms — two with fireplaces. Large den, very modern kitchen, and formal dining room. The whole is located on one of Rockland's nicest cud-de-sac amongst comparable homes. Room for more development on the 3rd floor if required. Ideal for in-law accomodation, too! MLS. Full price: one hundred and twenty thousand.
385-7761 24 hrs.
DOUG BAVINGTON
598-3929 Res.
LES BOHR
598-1665 Res.

IT HAS . . .
EVERYTHING!
Set back from the road on .54 acre of lovely grounds, this professionally finished home has everything you've ever wanted! The main floor (2528 sq. ft.) features large dining room, sunken living room with stone fireplace and plush w-w, entertainment-sized dining rm., a homemaker's DREAM of a kitchen with the eating area separated from the adjoining family room with a warm brick fireplace. Down the wide hall is a separate laundry room, 3-pce. bath and 3 bedrms., the master being outfitted with a luxurious ensuite including swirl-pool. The 930 sq. ft. finished bsmt. has 2 more bedrms., 3-pce. bath and huge rec. rm. with full fireplace. Further extras are carpeted outdoor patio, dble. garage and playhouse. Please call now to view, it will be such a pleasure to show this fine home to you! $120,000.
PAT VICKERY
385-7761 24 hrs. 592-6192 res.

OWNER HAS DONE ALL THE WORK
Complete new family size kitchen; w-w carpet throughout; completely redecorated and painted inside and out; 2 modernized bathrms., partially developed full basmt. So you can move in and relax in this attractive older character home in the Gorge-Craigflower area. This family home offers large 15x14 living rm. and separate 12x12 dining rm. 3 large bedrms. on the second floor and room for further development in the full basmt. Close to schools and services and very realistically priced at $46,900. MLS. To view, phone
MARTIN HANLEY
385-7761 24 hrs. 477-1917 res.

SIDNEY'S BEST BUY
Spotless, 3-bedrm, full-bsmt home. Gleaming oak floors, separate dining room, sundeck, fenced garden. Owned transferred. Must be sold. Excellent value. Only $51,500. Call
DON MESSAGE
385-7761 — 24 hrs.

UNIQUE UNUSUAL OAK BAY
BRAND NEW.
Costly landscaping completed, real privacy, 4-pce bath off lge master (main fl) bedrm, 2-pce off family rm (with 2nd fireplace). PLUS 4-pce bath and 3 lge bedrms upstairs! 4 sets of sliding glass to sundecks, quality w-w throughout, dble carport — here's an elegant home that is different! Urgent sale required? MLS. Asking $89,900.
MABEL CRACK
385-7761—24 hrs. 658-8594 res.

RETIREMENT RETREAT
This no-step home is just immaculate inside and out, and features 2 bedrooms, living room and kitchen, double carport and other outbuildings. Extra large lot landscaped to perfection. Only one block from complete shopping and bus route. HURRY!! These types of properties sell quickly.
BILL CARNEGIE
385-7761 24 Hrs. 652-3627 Res.

250 HOUSES FOR SALE

D. F. Hanley Agencies Ltd.
D. F. HANLEY AGENCIES LTD.
3293 DOUGLAS STREET
385-7761

MUST BE SOLD
GLANFORD AREA
Almost 3 yrs old, well landscaped, on ous line, near schools, well finished daylight bsmt with 4th bedrm, pool rm, lge laundry rm, rec rm with 2nd fireplace, 2nd bathrm and impressive ground floor entrance. Main fl, w-w throughout, DR plus eating area in kit. Balcony over carport. Asking $62,900. MLS 12699.
385-7761 — 24 hrs.
MABEL CRACK
385-7761 — 24 hrs. 658-8594 res.
PAT VICKERY
385-7761 — 24 hrs. 592-6192 res.

Starter's Special
$38,500
This 2-bedrm., full bsmt. home is completely remodelled and redecorated in and out. A real wife pleaser with new carpet and floor coverings PLUS extra large, bright kitchen with built-in dishwasher. You will appreciate the new wiring, plumbing, furnace and hot water tank in the full bsmt. where there is room for further development. This immaculate home is priced to sell quickly at $38,500, so call IMMEDIATELY to view. MLS.
MARTIN HANLEY
385-7761 24 hrs. 477-1917 Res.

Across from the Sea
S. OAK BAY
Walk across to the beach from this spacious, older, 2 bedrm., home with beautiful seaviews. Large LR, separate DR, family rm., with 2nd fireplace and with 2 pce. bathrm. off. Situated on large grounds in a most desirable area. Offered for $78,900 exclusive with
BILL BATES
385-7761 24 hrs. 592-4077 res.

MILL BAY AREA
SEAVIEW
Under 3 years old, family home with 6 bedrms., (3 up and 3 down), 2 bathrms., LR with fireplace, sundeck off DR with seaview. Asking $49,500. To view this new exclusive please call:
BILL BATES
385-7761 24 hrs. 592-4077 res.

WEED IT AND REAP!
Ready, willing and able to succumb to your green thumb. All that's needed is some tiddeling up and the garden turns into a 75'x111' miniature Butchart's. A real gem of a 3-bedrm, non-bsmt rancher. Located in quiet Gordon Head and close to all conveniences. It's been refinished and is now ready for immediate occupancy. New carpets, new paint, floors refinished, kitchen all done, large living rm-dining dm windows all add to its lustre. Sounds good, doesn't it? You'd better see it, then! Call me, I'm your guide.
CLIFF HALAYKO
385-7761—24 hrs. 382-5505 Res.

2 HOUSES
3 BDRMS. EACH
$27,900 EACH
Very easy terms, fenced, good starter or retirement homes. Near Pandora and Cook St. Quiet st. For details call
MABEL CRACK, 385-7761—24 hrs.
658-8594 res. MLS.

NEW HOME NHA FINANCING
OPEN FRI.--SAT.
1 TO 4 P.M.
WYCLIFFE PLACE
(Off Majestic Drive)
See this quality-built home situated on a quiet cul-de-sac in Gordon Head. Over 1500 square feet on the main level featuring a living room with floor-to-ceiling fireplace, separate dining room, bright kitchen with table area and adjoining sundeck, three bedrooms, two bathrooms. Full basement with partitions, fireplace and plumbing roughed in. Up to $45,000. NHA financing available if required at 10¼%.
$60,950
ERIC GRAHAM
386-7521 656-4489
BOORMAN INVESTMENT CO. LTD.
1111 Government St.

SEABOARD PROPERTIES LTD.
7173 WEST SAANICH RD.
BRENTWOOD BAY 652-1141

OPEN HOUSE
89 REGINA ST.
SAT. 1-4 P.M.
$38,900
Two bedroom bungalow on easy care lot. Close to all ammenities; not a large home but a comfortable one with electric heat, 12 x 15 living room, 4 piece bath and double garage 20 x 20. Ideal for a starter home with small family or retired couple. MLS.
652-1141 DAVE DAND 652-3082

SOUTH OAK BAY
Corner lot, quality home, living room with fireplace, separate dining room, kitchen, 2 bedrooms, 4 piece bath, foyer, main floor. Bedroom, rumpus room, bathroom and garage in basement. Private sale. $67,000. $15,000 mortgage available at 9½%. 598-2127.

NEAR LAGOON. 3163 HEATHERbell. Nearly new, large, 3-bedroom, with rumpus room in full basement. Offers on $55,600. No agents please. 478-4934.

COMPARE
2986 Georgia Park Terrace executive home $85,400 with your terms. Owner 658-8027.

$31,500. BY OWNER. 1 BEDroom, no basement, large lot 62x113. 382-1163, 384-5711.

OPEN HOUSE ALL DAY SAT. June 28, 9-4:30, 4415 Rocky Point Rd. by builder.

250 HOUSES FOR SALE

Western HOMES Ltd.

OPEN HOUSE
SAT. 1:30-4 P.M.
3121 WASCANA
HAPPINESS IS—
owning an immaculate 3-B.R., full-basement home with extra special development finished on lower level. All this plus a manicured landscaped garden. SEE THIS BEAUTY! Asking price $53,900. MLS 12697. Your Hostess — Terry Eden.

OUR ENDORSEMENT!!
On this Tri-level split home in the University area. Beautifully designed home offers a delightful kitchen with wrought iron railing and stairs to sunken family room. Dining room with sliding glass doors to sundeck and gracious entrance foyer and living room with fireplace. 3 bedrooms, 3 bathrooms. A home truly worthy of your inspection!! Vendor transferred. MLS 12879. Price $61,500. Phone Terry and Wilf.

WANT A BARGAIN?
HERE IT IS! 2 B.R. home on 1-3 acre lot. Lovely living room with fireplace and sliding glass doors to wrap-around sundeck, convenient electric kitchen has large dining area, large attached garage and workshop. All this — PLUS MORE — Another 1-3 acre sub-divided lot in the full askig price of $39,900. Situated just past Sooke by beautiful Kemo Lake. A great opportunity; for year round living, summer recreation and an investment. MLS 1207. Please phone for more details. Call Terry and Wilf.

GORDON HEAD MASTERPIECE!
DESIGN and COLORS have been artistically blended to create this beautiful home on a quiet cul-de-sac, 3 B.R., gorgeous living room, dining room, bright convenient kitchen and 2 baths complete the main. Professional workmanship is evident in the finished Rec. Room, bedroom, and 2 pce. bath on the lower level. Owners are transferred. Asking price — $71,600.00 To view, phone Wilf or Terry.
Wilf Cotton and Terry Eden
386-3494 (24 hrs.)
Mobile Operator JL3 8782

IMMACULATE 3-BEDROOM ONE OWNER
$53,900
An absolute MUST SEE. 3 bedrooms, living room with fireplace, small dining room and a large kitchen. In the basement, a delightful rec. room, workshop and drive-in garage. OWNER BUILT, FIRST TIME ON MARKET: This home is totally immaculate, and the outside is every bit as nice as the interior. (MLS 12697). You will be glad you saw this one before someone else bought it. Call now to view:
Neil R. MacDonald
386-3494 (24 hrs.)

CENTRAL PARK
$49,900
R-3 zoned property with older home. The 1,800 sq. ft. on the main features original woodwork throughout. This sound, larger home contains 5 bedrooms, 2 hown, 2 fireplaces, den, L.R., D.R., and room for development. (MLS 12791.) Phone Bill Wilson — 386-3494 (24 hrs.)

NEWLY LISTED
SOOKE
This 1,200 sq. ft. full basement, 9 year old house backs onto the 4th green of the golf course, it is built on two lots, is well treed and private at back, has a nice garden, fenced area with coop for chickens. Big 22x19 separate garage with plenty of height for truck and camper. Home has 3 bedrooms, L.R. with F.P., D.R., laundry room, 4 pce. bath and kitchen on main floor. W-W shag less than 1 year old. Full price — $48,900 (MLS 12993). Phone—Bill Wilson—386-3494 (24 hrs.)

david burr LTD.

OAK BAY VILLAGE
4-BEDROOM DELUXE
Custom designed by one of the city's outstanding architects, this delightful home sits on an easy to maintain lot in a cul-de-sac near the Village. This is a split level home with a bright living room and raised hearth fireplace, adjoining studio, large dining room, very modern kitchen, cabinets and cupboards galore. The rec room with fireplace, large storeage accommodation, and wine making cellar are at ground level, while the 4 cheery bedrooms make up the top floor. For your viewing the 35' sundeck provides ample space for entertaining. This home must be seen inside to be appreciated. Priced at
$78,900
Madge or Don Robbins
384-9335, 384-9072 Res.

ATTENTION GOLFERS
Here is an opportunity you shouldn't miss. This beautiful home adjoins one of the finest Golf Clubs in Victoria. Close to the Marina this 14 year old home is exceptionally well planned, having a spacious living room with raised hearth fireplace, separate dining and sunroom overlooking the Golf Course, modern kitchen and dining nook, 3 bedrooms, rec room with fireplace, utility and games room. All in the most beautiful landscaped setting. This home is offered at MLS 12084.
$98,000
Madge or Don Robbins
384-9335, 384-9072 Res.

NEW HOME
$48,500
Open for Viewing
Sat. 1-4:30
You will never see this price again on a 3 bdrm., 2 bthrm., full basement home. Built by HUCKER Const., so it must be quality. Come out to 1277 STELLY'S X Rd. to see this Westgate Realty Exclusive. JIM RANSON 388-9941 or 479-5910.

SIDNEY
$35,500
3 BEDROOMS, 1½ BATHROOMS
FOUR COLORED APPLIANCES
The best townhouse on the market. 2 floors — wall-to-wall carpeting. Sliding glass doors to pte. patio and lovely fenced garden. Listed exclusively and first time to be advertised by Ryan Properties Ltd.
G. E. Bus Ryan, 382-8135 anytime
(I'll call back within 30 mins.)

UPLANDS
Close to yacht and golf clubs, lovely seaview, mountains and islands. Beautiful nine-room gracious home on landscaped lot of .625 acre. Price $132,000. Call Fred Marconi
MARCONI REALTY 386-3941

BY OWNER, JOHN DEAN PARK area, 5 bedroom, 3½ bathrooms, luxury home with 48' heated pool in centre. See our ad in Country Homes and Properties.

QUALITY 3 BEDROOM HOME, fully developed basement. Offers to $55,900. Private sale, 382-0718.

250 HOUSES FOR SALE

JACK MEARS OAK BAY REALTY LTD.
"The Professional People"
Coast to Coast Real Estate Service
2194 OAK BAY 598-3321
3618 SHELBOURNE 598-3344

OPEN HOUSE
3260 GLASGOW
SAT., 1:30 to 4:00
A comfortable living room with fireplace, a large kitchen and a spacious bedroom, make up this charming bungalow. Extremely clean, well maintained, lots of storage. Situated on a large lot close to shopping centres and transportation. Ideal for retirement or starter, with little maintenance necessary. For more information or an appointment to view call: KEES VAN DOESBURG at 385-9921 or 598-3344.

OPEN HOUSE
2084 JAMES WHITE BLVD.
SAT., 1:00 TO 4:00
Our pleasure to show you a 3-bedroom home with fully developed basement, consisting of rec. room, den, 4th bedroom, and 2-piece bath. Well built, well-maintained, throughout, its a great opportunity to own a family home, truthfully priced at $54,900. For prior viewing call: ROY GOULD or EDNA VLIET at 598-3344.

OPEN HOUSE
853 CARRIE STREET
1:30 to 4:30
THURS., FRI., SAT.
Come see this with me if you are looking for a very appealing two-bedroom home in the Esquimalt area. New wiring, plumbing washer and dryer hook-up and an interior loaded with charm. Very private garden plus sundeck. Must be seen to be appreciated. New MLS at $45,900. For prior viewing call: MARKIE MUNN at 598-3344 or 656-5107 anytime.

OPEN HOUSE
2446 BOWKER, OAK BAY
EVERYDAY 7:00-8:30 P.M.
SATURDAY, 1:30-4:00
Four or five bedroom full basement home on large lot. $59,900. Absolutely the best for Oak Bay family living. For viewing all other times please phone RALPH NEWTON-WHITE, 598-3321 or 592-1981.

OPEN HOUSE
1044 CRAIGDARROCH
THURS., FRI., SAT., 4:00-6:00 P.M.
Gracious 11-room home situated on a large secluded lot at the foot of the castle stens. $85,000. JEANNINE KOSSACK, 595-7287 or 5983321.

VIEW ROYAL
Country cottage, 1 bedroom. About 2 blocks to harbor. Lot 64x131. Lots of garden room $26,900. Pleasant location. Call JOHN HOLMS at 598-3344 or 598-7736.

ESQUIMALT
2 BEDROOMS — $45,900
Delightfully secluded with everything spac and span. No effort has been spared to make this attractive home comfortable but also vendor needs more room for his expanded family. Living room has wall-to-wall and attractive electric fireplace, kitchen is A-1 and the family room is on the main floor with sundeck adioining. To view today call MARKIE MUNN at 598-3344 or 656-5107 anytime.

FAIRFIELD
3-bedroom home, fireplace in living room. Remodelled kitchen. Fruit trees in secluded back yard. MLS. $49,900. Call KRIS GUDJONSSON at 598-3344 or 595-3022.

30-YEAR-OLD HOME — $45,900
Three bedrooms, conveniently situated on sloping lot. Large kitchen with access to sundeck. Fireplace bathroom on main unfinished bathroom in basement. Call JOHN JENKINS at 598-3344 or 598-5767.

SOLIDLY BUILT OLDER HOME — $44,900
Three-bedroom, full-basement two-storey. Basement has additional room, workshop and laundry facilities. Small, secluded lot surrounded by beautiful trees. MLS 12272. Call JOHN JENKINS at 598-3344 or 598-5767.

NO-BASEMENT HOME — $43,900
Centrally located ideal starter home. Over 1000 sq ft living area. Lots of hidden values in this one. MLS 12832. Call JOHN JENKINS at 598-3344 or 598-5767.

PRICED TO SELL
Owner has bought and wants offers on this fine starter home. Clean and well-maintained with new wall-to-wall carpet in the living room, and outside a new roof and seamless gutters. Two bedrooms on the main floor and a large finished room in the full basement. Located on a small easy-care lot with nice vegetable gardening area to save food dollars. Priced for quick sale, so come and make an offer on asking price of $37,900. Call RON TANNHAUSER at 598-3344 or 384-3188 for viewing.

LOVELY COUNTRY AREA
$57,900
This property of 1¼ acres is close in and just like a park. Has small cottage and property is good for future development. At present one house can be built for your dream home amongst beautiful trees. Please call HAROLD WHILEY, 592-2798 or BILL MOHR, 598-6716. Office 598-3321.

OAK BAY BORDER
$45,900
Rock pillared front porch, entryway with glass door to living room and brick fireplace. Large family room, with sundeck off.
3 bedrooms.
Fenced back yard with fruit trees.
An excellent buy.
LAURA POWERS, 598-3321 or 595-8040.

NEARLY 6500 SQUARE FEET Y
NEARLY 6500 SQUARE FEET
ONLY $179,000
09,$170 OOONL
Lots of room to live on the main floor and have the balance of the home help pay for such gracious living.
MAIN FLOOR—Living room (16x214), dining (20x15), large kitchen, three bedrooms (14x14, 4x14, 12x12) and two full bathrooms. Approximately 2250 square feet.
SECOND FLOOR—seven bedrooms with three bathrooms offers potential to rent out as sleeping rooms.
THIRD FLOOR—One bedroom self-contained suite
BASEMENT—Two bedroom self-contained suite with ground level access.
All in all, an immaculate, old world charm home with good wiring, plumbing, heating and intercom systems. Appointments by phoning B. E. JEFFERY, 598-3321.

BIG REDUCTION
$54,900
SIDNEY AREA
This immaculate 3 bedroom home, with all wall to wall over hardwood—master bedroom has 2 pce. bath—Large sundeck off dining room—Beautiful cabinets in an excellent kitchen. Besides all this you have a full lower level fireplace and extra bedroom roughed in rumpus room with plus work room and garage. Laundry and roughed in plumbing for an extra bath if you should desire it.
For information please call BILL MOHR 598-6716 or HAROLD WHILEY 592-2798 Office 598-3321.

MOUNT TOLMIE AREA
$58,500
Attractive well constructed three bedroom home. Living room with fireplace, dining room, good kitchen with eating area. Full cement basement. Located in quiet area with pleasant secluded garden, close to all amenities. MLS. To view call ANNA CHANDLER 384-6939 or 598-3321.

250 HOUSES FOR SALE

JACK MEARS OAK BAY REALTY LTD.
"The Professional People"
Coast to Coast Real Estate Service
2194 OAK BAY 598-3321
3618 SHELBOURNE 598-3344

MOUNT TOLMIE
OVERLOOKING OAK BAY
THE ISLANDS AND MOUNTAINS
In an unusual garden setting, this home provides a near and far view from every room.
UPSTAIRS: A master suite—Huge bedroom with bath-dressing area, sitting room with balcony and den

WALL & REDEKOP HOMEFINDERS REALTY LTD.
3480 Douglas 386-2911

OPEN HOUSE
1190 MARIN PARK
(WEST SAANICH RD. TO MARCHANT; TO CARMEL WAY TO MARIN PARK)
SAT. 1:30-3:30 p.m.

1 year old four level home on large 75x150 ft. level lot. Three bedrooms; 1½ baths; spacious living and dining rooms, Cheery kitchen with eating area. Full high cement basement with finished fireplace, already to develop. Quality carpets — finished throughout. Asking $61,000. MLS No. 12386. CAROLYNNE PERRY 386-2911 or 479-7041

OPEN HOUSE
L-A-N-G-F-O-R-D
729 PERCY PLACE
SAT. 1:30 - 4:30

Charming 3 bedroom home. Cathedral entrance. Large living room and dining room. Sundeck. Lovely lot, partially treed in quiet cul-de-sac. Near schools. To view please call or come by on Saturday. SHIRLEY MOLLBERG 478-5327 ROSE CHOPE — 383-0028

OPEN HOUSE,
478 TIPTON AVE.
C-O-L-W-O-O-D
SAT. 1-4 P.M.

2 bedrooms with W-W, charming Living room with F.P. and W-W. Separate Utility room. No bsmt. Only 11 years old and in A-1 conditon. Large lot. (70x138) and very secluded. The PRICE is just $44,900. RUTH SALAGA 386-2911 or 479-5632

OPEN HOUSE
4393 COLUMBIA DR.
(off Maiestic—off Kenmore)
SAT. 1:30-4 P.M.

Come view the many "EXTRA" offered in this attractive, "ALL ELECTRIC", 3 bdrm. family home situated in a quiet cul-de-sac in prime Gordon Head. Quality W-W carpeting—ige. foyer entrance — ensuite plumbing—superior wiring (inside and out). Roughed in workshop or 4th bdrm. down, plus expansive rec room potential with R.I. 2nd fireplace. Try your offer on asking price of $59,500 and assume leg. 1st mortgage at 10%, payable $336.00 per month. See you this weekend! MLS No. 12588. BARBARA RAWLINGS 386-2911 or 383-5435

COLWOOD
4 BDRM.

Rec room — 1½ bath (ensuite). Lot 90x200, trees, lawns and flowers. Better than new. Over 1800 sq. feet . . . finished. Bargain price: $59,500. MLS No. 12343. Call: ELSIE O'BRIEN 386-2911 day or night.

EVERYTHING YOU NEED . . .

is here in this lovely 3 bdrm. family home. Schools, shopping, churches, recreation are within minutes of your doorstep. Large fenced yard for the children. You will be pleased with the cheery kitchen and floorplan throughout. This 1½ year old home is open to offers on an asking price of $53,900. Courtesy to realtors. For viewing call: DONALD H. HAMILTON 386-2911 or 478-3552

FIRST TIME ADVERTISED
$542,900$$

Snowy white stucco bungalow in quiet residential area. 1180 sq. ft. recently renovated no step, 3 bedrooms, living room with cobblestone fireplace. Nice lot, low taxes. THE STEPHENS 386-2911 or 479-5463.

FROMERLY MODEL HOME

We are proud to show it and you'll be proud to own it. All hardwood oak floors and 3 bedrooms. No long cathedral stairs to climb, 3 steps and you're home in the nest. A nice entrance with through hall; (21'x13') living room and massive low profile brick fireplace; (6'6" by 8'6") dining area. Cabinet kitchen with hideaway utility room, and sit-down breakfast area. Oil-O-Matic forced air; wired for 220; 1973 duroid lock shingle roof. Lovely landscaped lot with several fruit trees and 2 cement patios. Bus and schools close; just over 1 mile to Vic. University. $52,500. Don't fail to call: JOHN D. TISDALLE 386-2911 or 656-1789

GORGEOUS GORDON HEAD

See this super clean, well maintained 7 year old; 4 bedroom home with 3 sets of plumbing; family room; living room with fireplace; D.R. and large modern kitchen. With ¼ acre of beautifully landscaped grounds on a quiet cul-de-sac. This is a definite MUST SEE. Asking $71,600. POLLY HIGGINS 386-2911 or 592-4111.

GRACIOUS UPLANDS E-X-E-C-U-T-I-VE

with over 3800 sq. ft. of spacious living area. Stately entrance hall has a powder room off one side and walk-in clothes closet on the other. The large bright living room has a F.P. and is designed for entertaining; separate dining room has a fireplace and overlooks the lovely back garden. The den has a F.Place and an entertaining bar. Kitchen is completely remodelled with "new" appliances and the breakfast room is off the kitchen. 4 bedrooms and 2 full bathrooms are upstairs for excellent family accommodation. The double garage has a room with ½ bath on the upper floor. The lot is nicely landscaped and is over ½ acre. To view this charming home call: JACK GREENWOOD or Call: POLLY HIGGINS anytime at 386-2911

NEW MLS
804 ANDERSON

Here is a nice, 3 bedroom home, not quite 5 years old, just right for a growing family. Good size living room with raised hearth F.P. Bright and cheery in line dining room with glass doors leading onto large patio and nice kitchen with E.A. Full basement with R.I. 4th bedroom. Rec room and laundry area. All this conveniently located close to schools, shopping and buses. You'll have to agree it's well priced at $49,500. Call now for appointment to view: WILMA WINTER 386-2911 anytime

$44,900.00

Convenient 2-bedroom bungalow. Large living room with fireplace. Drive-in garage. Full basement. Drive-in garage. Full basement. Close to town and transportation. Lovely condition. MLS. To view please call: ROSE CHOPE at 383-0028.

G.N. Montague Co. Ltd. 384-9318
1028 BLANSHARD ST

SEAVIEW:
Modern 10-room Cordova Bay seaview home, ideal for inlaws. Vacant possession. Drive by 980 Abbey Road, then call Graham Ireland, 595-8845.

DRIVE BY
6411 ANNDON ROAD

But don't be deceived by its appearance! It's BIG, BIG, BIG! Just under 1600 sq. ft. on main floor, plus full basement. 3 bedrooms on main, 2 more down; 2 patios; deck; 19 feet of kitchen counter space; plus so much more for only $74,900. Then call Dale Young at 384-6563 or Graham Ireland at 595-8845 or 384-9318 anytime, for appointment to view. MLS.

T. L. MANN and ASSOCIATES LTD.
1820 Oak Bay Ave. 598-5144

CANADA PERMANENT TRUST
1125 DOUGLAS STREET AND 3647 SHELBOURNE STREET

Open Sat. 1:30-4:30
3068 Donald St.

14 years old, one-owner home in mint condition. Besides large L.R., D.R., and 2 bedrm., are sundeck, pleasant rec. rm., 1½ bathrm., 2 F.P.'s and drive-in garage. Priced at $57,500. For prior viewing phone DARIEN BAIN, 658-5057 or 477-0141.

Open Sat. 1-4
4111 Glanford Ave.

$48,900. New MLS. Comfortable family home with character on nice corner lot, has large attractive L.R. with brick F.P. and built-in bookshelves. 2 bedrm. on main and wall-to-wall throughout. Full high basemt. has 14x11 family room with brick F.P. and 2-pce. washrm. Owners moving to U.S.A. Phone AUDREY GRIMSHAW at 592-2513 or 477-0141.

Look What You Can Get for $34,500

1. 3 Bedrm. Townhouse. Spacious L.R. and D.R., kitchen, 2 pce. powder room down. 3 Bedrms. plus 4 pce. bathrm. up, w-w, fenced front yard and storage shed.
2. 2 Bedrm. plus, Townhouse. 2 levels, with 1½ bathrm., w-w, private patio or garden area. Both located in sunny Sidney. Call IRMA KULIGOWSKI at 656-5325 or 477-0141. MLS

Gordon Head

New 3 Bedrm. master ensuite, full basemt. home on a cul-de-sac. To view call JACK COOKE, 477-4842 or 477-0141.

R3 Zoned

1358 and 1360 Hillside Ave. MLS 1158. Drive by and phone for details on these two properties in this very popular location. AUDREY GRIMSHAW 592-2513 or 477-0141.

Scott Street

Smaller, 2-bed. home with 1 bedroom down in workable basement. Large kitchen with appliances included. Landscaped property for a starter or retirement home, priced at $35,500. Ex. SID HASLAM, 477-1994 or GRAY LAITE, 656-5267.

Vacant Possession

3-bdrm., full-bsmt., stucco home in Sidney. Living room with white brick fireplace, dining rm. has sliding doors to sundeck. Eating area in kitchen. Vanity bath. Wall-to-wall carepl throughout. Asking $49,900. To view please call FRAN McVITTIE, 382-8688 or 382-9191.

Uplands Beauty
$109,500

An outstanding Tudor home at this very low price. All expected Tudor features, 3 beurooms, 2 baths, separate den, recreation room, master bedroom has sowing room or nursery off. Oak treed setting, nicely landscaped. Exclusive. GRAY LAITE 656-5267. SID HASLAM 477-1994 or 382-9191.

St. Margaret's
$58,500

Three bedrooms, separate dining, full high basement with 2 extra bedrooms. Large property, featuring fully landscaped. This home is in meticulous condition and represents a terrific value. Exclusive. SID HASLAM 477-1994 or GRAY LAITE 656-5267.

Rockland Fairfield
$64,900

Close to everything, 9 rooms plus 3 baths. Beautiful, older home with all the appointments. Family-size dining, extra large kitchen, pantry, separate den. MLS. $64,900. GRAY LAITE 656-5267 or SID HASLAM 477-1994 or 382-9191.

A Pure Delight
$65,900

Nestled in a treed setting, two bedrooms and bath upstairs. Main floor has master bedroom, dining room, den, living room, laundry room and 2-pce. bath, family kitchen with eating area. Part basement. Excellent value. MLS. $65,900. GRAY LAITE 656-5267 or SID HASLAM 477-1994 or 382-9191.

Handyman Special

3 BR storey and half with new alum. siding, wiring and furnace. Large lot within 2 mi. circle. Interior renovations in progress — you can save money on the finished asking price of $42,000 (ML) by completing work yourself. For viewing call HERB MCDANNOLD 658-8844 or 382-9191.

High Doncaster
3 Bdrm. — $42,900

New on market, over 1100 sq. ft., no basement bungalow is ideal for starter, family or retirement. Consists of LR with fireplace, sep. dining room, extra large kitchen with eating area and cupboards galore. Fruit trees on well landscaped and fenced lot. Near Simpsons-Sears and schools. To view call PAT DOERKSEN 479-3432 or 382-9191.

Duplex-Langford

New on market at $57,500. 12 years old, 3 bedrooms up one side and 3 on the other. (Crawl space). Carports and patios. One large storage shed at back. On large lot near schools and shopping. For more details call PAT DOERKSEN 478-3432 or 382-9191, TED SMYTH 477-0141 or 477-5617. MLS.

Gorge — $46,900
2 Bdrms.-Bsmt.

New on market and priced to sell quickly this excellent home offers 1050 sq. ft. on main including sept. dining room, thru halls, and fireplace in LR. Full, high cement basement with drive-in garage. Well landscaped, fenced lot. Close to schools, bus, shopping centre and Gorge waterway. Good financing. Call PAT DOERKSEN 478-3432 or 382-9191. P.S.: Stove, fridge and all drapes stay.

Oak Bay University

Attractive provincial styling with leaded glass windows on beautiful landscaped lot in prime area. 2 storey family home. 4 BRs (or 3 and den), 2 baths family rm., 2 fireplaces, dble. garage, etc. Immediate possession with good financing available on FP $85,900 (MLS). To view call HERB MCDANNOLD 658-8844 or 382-9191.

Beautiful Broadmead

A luxurious 4-BR executive family home designed for the large, sunny lot setting. Quality thru-out with dbl. doors opening to a spacious Quarry Tile entry, formal LR with white rock FP and marble hearth, DR with rock feature wall, homemaker kitchen and nook with appliances, Family rm. with fireplace, 3 baths, 3 sundecks and large R.I. rec. rm. Exceptionally low priced at 109,000 (ML)? To view call HERB MCDANNOLD 658-8844 or 382-9191.

Colwood

1st time on market, 3 bdrm. home, 7 yrs. of age with 1120 sq. ft. on main level plus full basement with 3 rec. room and den or family room on quiet street. Large lot. Vacant and early possession. Good financing on existing mtg. A good buy at 51,900. To view call WM. SANDERS 479-3394 or 382-9191.

Brand New
$49,500

Move in to this lovely new home with 3 bedrooms L-shaped living and dining, dark wood kitchen cabinets, large attractive family room with brick FP and raised hearth and room for more development in full high basement. MLS. Call AUDREY GRIMSHAW — ANYTIME 477-0141 492-2513

Canada Permanent

CANADA PERMANENT TRUST
1125 DOUGLAS ST. and 3647 SHELBOURNE ST.

Manitoba Farmer!

Here is the home and acreage for you! A large 1-year-old home with 7.56 beautiful acres to farm. The home has 1770 sq. ft. on the main floor with a separate 2 bedrm. suite in the basemt. Also a large barn or workshop. All this, plus the front acre is zoned general commercial. Beat this at only $155,000. For more information call GERRY MARTIN 477-0141 or 595-7461.

4 Bedrms. plus Suite
Gorge Area

A fine 37-year-old, stucco, character home offering family plus a suite for mother, in full bsmt. Excellent value at only $45,900. Call LARRY M. BROOKS at 477-0141 or 383-3203. MLS. 12184.

Ouch

Prices are going up! Better hurry and see this modern 4-bedroom post and beam home at 1926 Juno St. Has all the goodies, H. water heat, 2 F.P.'s, separate D.R., large rec. rm., walk around sundeck, space for workshop and in-law suite. Asking $59,900. MLS. Call TEN PINFOLD at 386-7742 or 477-0141.

Sooke

Two-bedrm. up and down duplex on a one-acre treed lot. Adjacent to new housing development. Potential sub-division. MLS 11080. JACK COOKE, 477-0141 or 477-4842.

Canada Permanent

OLYMPIC REALTY LTD.
385-5741

OPEN HOUSE
2173 FAIR ST.
SAT. 1-4 P.M.

Close to all facilities, but on a quiet Oak Bay street. This 60-year-old, two-storey home has three bedrooms, a well-kept 45x118 lot, basement and drive-in garage. Asking $41,500 but present all reasonable offers. Phone either NEIL NORTON, 477-2919 or AL TASSIE, 384-9069 or office 385-5741 anytime.

OPEN HOUSE
SAT. 1:30-4
510 LAREN

Come and see this 5-bedroom family home and make an offer on the asking price of $57,000. For further information call COLIN CRAVEN at 385-5741 or 386-8666.

OPEN HOUSE
3241 WICKLOW
(off Tolmie or Cook)
SAT. 2-4:30

Here is something nice to come home to on a well-landscaped lot. 2 bdrm up, 1 down, fireplace in living room, bright, good-sized kitchen. Full basement with drive in garage. You will be happy that you had a look. $49,999. DAN NASH 477-2078.

2 MORE DAYS TO BUY AS IS
$43,900

Save $2,000! Beat the vendor to the punch. In 2 days we start doing floors, garden clean-up and some painting. Modern 2 BR plus 1 BR in part basement. Large lot — trees and shrubs. In Beaver Lake area. Phone now F. COLUMBIN 385-5741 Res. 385-3033.

FOR SALE
LARGE LOT

149'x254'. Has burnt out house on it which presents a challenge. Have a look at 3330 Happy Valley Rd. and make an offer on the asking price of $25,000. No triflers please. If you're a serious buyer Call COLIN CRAVEN at 385-5741 or 386-8666.

TRUE QUALITY IN LANGFORD

This beautiful 3-bedroom, ranch bunhalow has 1,565 sq. ft. of top quality accommodation. Living room 17'x26'6" with large stone and slate fireplace, knotty pine panelling, open-beam ceiling, wall-to-wall carpet and built-in window seats. Separate dining room 7x13 and a dream kitchen 13x17 with wall-to-wall carpet and excellent fittings. Built-in wet bar. Two bathrooms. Double carport Lot approx ¼ acre. Seeing is believing. Asking $64,500. Drive by 656 Strandlund Ave., then call AL TASSIE 384-9069 or NEIL NORTON 477-2919 or office 385-5741 anytime for a viewing. Exclusive. Courtesy to all Salespersons.

GLEN LAKE
$39,900

Cozy 3-bedroom home situated close to all schools on a good-sized lot with lots of room to park your boat or camper. Living room panelled in knotty pine, good-size kitchen with eating area. W-W throughout. Phone for appt. SHIRLEY McLEOD, 385-5741 or 478-2864. ML No. 12572.

2,100 SQ. FT.
Of Living
Accommodation

This 5-bedrm. family home is ideal for the large family. Living room with Bay Window and fireplace. Large kitchen with lots of cupboards and family-sized eating area, 2 full bathrooms. Vendor would consider trading for your smaller home, revenue property or land. Full Price $49,500. SHIRLEY McLEOD, 478-2864 or 385-5741. ML No. 12715.

BRAND NEW
$54,500

3-bedroom with 2-pce. bath ensuite. Floor-to-ceiling fireplace separates the living room and dining rooms. Bright sunny kitchen. Full basement with sliding doors to patio off the recreation area. Also roughed-in plumbing. Possession possible in two weeks. MLS. Call ELLWOOD NAULT, 388-4150 or 385-5741.

UPLANDS
NEW LISTING

Large foyer introduces you to a spacious 2 bedrooms plus den home, entertainment size living and dining room, large carpeted family room, 3 fireplaces, 2½ baths, on a beautifully landscaped large secluded lot. $115,000. LILLIAN McLEOD 592-4968 or 385-5741 anytime.

FAIRFIELD
CLOSE TO SEA

Spacious older 4 bedroom family home on lovely lot on quiet street close in. Present your offers on asking price of $49,900 MLS LILLIAN McLEOD 592-4968 or 385-5741 anytime.

OPEN HOUSE
SAT. AND SUN.
1:30-4:00
BY OWNER
345 FOUL BAY

4 Bedrooms(2½ baths, kitchen, nook, utility off, 2 rec. rooms, sea and mountain view. $97,000. 5-2-0359.

ATTRACTIVE 3 OR 4 BEDROOM home, large sunny kitchen with patio, family, room and double garage, drapes included. $72,500. 477-1946.

GORDON HEAD—BY OWNER
3 bedroom, 3 bathroom house. Finished rumpus room with bar. $57,900. 1581 Prairie St., 477-3665.

MAYFAIR REALTY
3153 Douglas St. Woodward's Mayfair Centre 386-2955

OPEN HOUSE
SAT. 1:30-4:30
1359 LANG ST.

Move right in and pick your colours. This new 3 bedroom home is just being completed. 1421 sq. ft. of living space. Open kitchen and dining, good size bedrooms, 5-pce. bath plus ensuite. Full high basement, Full price $64,250 (MLS). TED CHARTRES in attendance. 386-4955 or res. 385-5508.

OPEN HOUSE
4332
RIDGEWOOD
SAT. 1:30-4:30

Lovely, high location. 4 BR home with full bsmt., roughed in rec. room and plumbing, LR and DR in-line, gleaming H-W floors, easy care lot and many more features. Asking $62,500. LEIGHTON NOBLE in attendance. 386-2955 or res. 658-8968.

NEW HOMES
1-YR. WARRANTY

2 new 3-bedroom homes close in. Ready for occupancy July 15-A-1. 1st. Builder belongs to Victoria HUDAC and automatically supplies a one year warranty with each purchase. Phone for further details $61,900 and $63,900. Trades considered. Call GEORGE WALL, 386-2955 or res. 478-5681.

LAKEHILL

Quality home built 20 years ago. 3 bedrooms up and one down. 1½ baths, large sundeck, compact kitchen with eating area. Handy to schools and transportation. Landscaped and fenced 63x120' level driveway and drive-in garage. Reduced to $53,900 (MLS). WAYNE SCOTT, 386-2955 or res. 479-6087.

GLEN LAKE

Owners have moved. IMMEDIATE POSSESSION of this 4 bedroom, 3-year-old home can be yours. 3 baths and real family sized kitchen. Landscaped and fenced lot, extra parking. See this now at $57,900 (MLS) Please call WAYNE SCOTT, 386-2955 or res. 479-6087.

TWO FAMILY
ACCOMMODATION

Excellent no-step accommodation for small families, one 4-room and one 2-room suite, part basement, 66x132 lot. Drive by 730 Violet, and call for an appointment to view. Offers to $45,900. FRANK BOUSFIELD, 386-2955 or res. 592-1968.

FIRM AT $44,900
AND WORTH IT

This beautiful 2 (or 3)- bedroom 1½ bath townhouse is an exceptional buy. Only $20.47 monthly assessment and good existing financing. Fridge, stove, drapes and other extras included. Lovely end unit next to parklike surroundings. New MLS To view, call LEIGHTON NOBLE, 386-2955 or res. 658-8968.

TOWN &
COUNTRY

2 bedroom no step home in this handy area. New oil furnace and water tank. Remarkably well finished inside and a bonus of a 28 ft. square work shop in the back yard. Asking $24,900 (MLS). To view, please call WAYNE SCOTT, 386-2955 or res. 479-6087.

Bayshore realty ltd.
388-6424 1006 Fort St.

EAST SOOKE
WATERFRONT

4.86 acres of treed tranquility 15 minutes from Victoria, with 135 feet of waterfrontage on Sooke Harbour. Property is divided by East Sooke Rd. with 3.06 acres on the waterside and 1.86 acres above the road. Rustic 900 sq. ft. cottage has living room with fireplace, one bedroom, bathroom. Large kitchen and two verandas. 70 ft. road allowance runs to ocean beside property and may attract future subdivision possibilities. New M.L.S. 12793. $62,500.
BRENT D. EWING (Res. 658-5661)
388-6424

UNIVERSITY AREA
$56,900
PRICED FOR A
QUICK SALE

Almost fifteen hundred sq. feet of comfort, privacy and relaxed living.
Featuring:
—Three bedrooms, master bedroom 13x12
—Carpeted living room with fireplace 22x13
—Immaculate kitchen has room for eating area plus dining
—Laundry room wired for w-d
—Private secluded patio ideal for sunning or out door entertaining
—Self-contained room with separate entrance, presently rented
—Separate garage
—Several delicious fruit trees on an easy to maintain lot.
Hurry on this it won't last
388-6424 SYL SHUMKA

CEDAR HILL
$58,900

Four bedroom split level family home. Spacious living room and dining room with sliding door to a private patio and old brick barbecue. Modern family kitchen and recreation room. Close to shopping and schools, ML 12521.
388-6424 SYL SHUMKA

2 BDR. HOME
LAKE HILL

Quality home located at end of quiet street in Lake Hill.
FEATURES
Spacious living room with fireplace
2 large bedrooms
Extra bedroom in basement
Lovely garden with fruit trees
Close title Close to shops, buses and schools.
For appointment phone Howard Mitchell, 479-4818.

NEW 3 BDR. HOME
IMMED. POSS.
TRY $3,500 DOWN

Beautiful new 3 bedroom home located on treed lot at end of cul-de-sac. Large living room with fireplace. En suite off master bedroom. Full basement with attached carport. Quality built home with many extras included. Howard Mitchell, 479-4818. ISLAND HOMES LTD.

Byron Price
and Associates Ltd.
804 BROUGHTON ST. 385-2458

FISHERMAN'S
BONANZA

A 3 bedroom bungalow that would cost you over $50,000 in Victoria can be yours for only $35,500. If you would like to live close to where the fish is — Port Renfrew. Sweeping sea view and all that. Don Bacon 385-2458.

3400 DOUGLAS ST.
384-8001

OPEN HOUSE
2 to 4
SAT.

3965 SEQUOIA (off Arbutus) near Cadboro Bay United Church. $79,900. Lovely 36x14 rec. room just finished with rock fireplace and w-w carpeting. 3 bedrooms up with master ensuite. Beamed cathedral ceiling in large living room. 2 sundecks. Many other extras. For information phone: ETHEL WALLACE or LEN TAYLOR 382-5998 384-8001 382-9485

OPEN HOUSE
414 TAMARACK
SAT. 1:30-4:00

Move right in and place your furniture in this spotless 3½-year-old home. The main floor has three bedrooms, living room with fireplace, separate dining room and two bathrooms. Downstairs there's a family room with fireplace, rec. room, bedroom with ensuite and laundry room. All this in a lovely treed cul-de-sac on .24 acre lot. See it for yourself by phoning WALLY MILLIGAN. Full price only $64,500. MLS.
384-8001 598-2017

WELCOME TO GREENLANDS!
OPEN HOUSE SAT. 1:30-3:30
2094 GREENLANDS — $89,500
2298 GREENLANDS — $92,500

Your choice of 2 exceptional homes, both with cathedral entrances, wall to wall throughout, large master bedrooms with huge walk in closets and your own 4-pce. bath. Exceptional main floor areas, one 1560 plus full R.I. basement for extra rooms, fireplace and 3rd bathroom. Join us there, where creative land planning leads to BETTER LIVING. Turn off Arbutus onto Ebony or Lexington and watch for signs. In attendance
JEANNIE DEWHURST
384-8001 res. 477-6040

SOUTH OAK BAY — $109,500
OPEN HOUSE SAT. 1:30-4:30
19 KING GEORGE TERRACE

For the discriminating buyer wishing to live in the grand style. This gracious, older 2½ storey family home on one-third acre, close to the water, and with excellent views of the Straits and Olympics, is offered for your consideration. A total of 3,000 sq. ft. on 2 floors includes, 4 bedrooms (with walk-in closets), 1½ bathrooms, living room with fireplace, dining room, den with fireplace and a large modern kitchen. An extra large recreation room, laundry room and tub, toilet, workshop and abundant storage space in the basement round out this lovely home set in a secluded old world garden. To view please call:
ROSS FLETCHER
384-8001 595-7155

OPEN HOUSE
SAT. 2-4:30
1100 TOLMIE AVE.

Must be sold! Open to offers on the price of $44,500. Why rent when you can buy a good 5-bedroom home with full basement. Built-in oven and counter-top range in dandy kitchen. Good size living room with wall to wall. See this Sat. and make your offer.
MARGARET JOHNSTON
384-8001 477-1763

OPEN HOUSE
3065 BEACH DRIVE
1:30 — 4 SATURDAY

Located in choice Uplands area — this lovely rancher type home situated on ½ acre. Large living room with fireplace and wall to wall carpet—dining room with double glass doors leading to secluded garden — 3 bedrooms with wall to wall carpets, 2 complete bathrooms and den all on main floor — large rec. room with fireplace — extra bedroom and 3-pce. bathroom in full high basement. Total finished area 2,375 square feet. Immediate possession. Asking $125,000. In attendance or for prior viewings:
JESSIE McGRATH 384-8001—

OPEN HOUSE
SATURDAY 2-4
284 OBED ST.

2-bedroom starter or retirement. Priced to sell at $37,900. For information phone: ETHEL WALLACE 382-5998 or LEN TYLOR, 382-9485, or 384-8001 anytime.

OPEN HOUSE
PALO ALTO
SAT. 1:30-4:30
TERRIFIC 5-BEDROOM SPLIT LEVEL HOME

Featuring huge sunken living room 24x28 with massive rock fireplace, raised hearth 14 ft. long, informal bar area, special lighting. Deluxe kitchen, open area dining room and family room comprise next level. Efficient kitchen has eating area, avocado built-in oven and counter top range with double fan and large chopping block, double S.S. sinks, built in dishwasher, vegetable sprayer and wired for garburator, many cupboards and ample counter top. Sliding glass doors off family room lead to secluded back garden, patio, barbeque and fishpond. Upper level consists of 5 (FIVE) bedrooms. De luxe master bedroom has full large size bathroom and large size bathroom services the remaining bedrooms. Newly listed at $54,900. This home offers a delightful style of living for the largest family. Join me there for a pleasant tour.
CONNIE REYNOLDS
384-8001 res. 477-8914

OPEN HOUSE
944 DUNSMUIR
SAT. 1:30-4:30

This 4-bedroom home must be sold and quick possession is possible so come and try your offer on askins price of $47,500. Large family size kitchen with stove and fridge included. MLS 12763. View with:
JOYCE MILLER
384-8001 383-5873

SIMPSONS SEARS
$45,900

Big, spacious 4-bedroom family home on quiet street. Large living room with fireplace, w-w, built in bar area. Full basement, lots of closets, owners moving up-island only reason for selling.
CONNIE REYNOLDS 384-8001

NEW LISTING
3376 WHITTIER
$49,900

A delightfully modern clean two-bedroom bungalow, located just a short walk from Woodwards. Full high basement has a rumpus room and other development. Beautifully landscaped, excellent large separate garage. An exceptional value at $49,900. MLS 12799. Call:
MARGE or GLEN McGREGOR
384-8001 res. 477-3675

NEW EXCLUSIVE
UPLANDS BORDER
GRACIOUS FAMILY LIVING

room home situated in a choice area on a large 100x120 ft. nicely landscaped lot with rear lane access. Large living and formal dining room, entertain your guests in the 29x14 ft. rec. room with bar or the pool table size playroom. 5-pce. and 3-pce bath on the main floor and a guest-size bedroom, plus 3-pce. bath down. Asking $95,900. to view please call:
BILL JENSEN or RON BLACK
384-8001

1.9 ACRES

road frontage, a block long, a well-built large, 4 bedroom comfortable, full basement home, barn for cows, horse, and pigs, tack room and hay loft. Countless fruit trees, pasture and greenhouse. Valuable property now but when sewers scheduled for next year come down this road frontage this is subdividable property. Price now is $95,000. MLS

3400 Douglas St.
384-8001

11.87 ACRES

on two parcels, meadow, timber and waterfront, sheltered sunny exposure. Nestled in this secluded field is a 2 bedroom English style cottage with fruit trees surrounding it. One of the nicest properties in East Sooke. Price $135,000. Terms and MLS.

3.87 ACRES

waterfront and wooded wonderland, pond, stream, 2-bedroom home and a self-contained A frame shelter. Price only $68,900. Hurry for this one. New MLS.

For further information on any of the above please call:
BUD ZUCK
384-8001 Res. 598-7215

SWEEPING SEAVIEW

Contemporary post and beam 3-bedroom home with an absolutely incredible ocean view overlooking the Esquimalt Lagoon. Perfect for the professional family — large games room with 2nd fireplace, wet bar and deck. Carport parking for two, plus space for boat or trailer. Absolutely spotless inside and out with beautifully manicured yard. Another quality home listed exclusively at $92,000 with
JEANNIE DEWHURST
384-8001 477-6040

ROCKLAND

One of Victoria's fine old tudor mansions, situated on two-thirds of an acre adjacent to Government House. Excellent views of Straits and Olympics afforded by southern slope to property. A total of 5,000 sq. ft. on two floors included 7 bedrooms, 3 bathrooms, 7 fireplaces, Grand Hall with Inglenook (reminiscent of London Club), drawing room, dining room, den, kitchen, sewing room, laundry room and pantry. Superior oak floors, panelling and stained glass windows, featured. Third floor a possible development. Asking $150,000. Exclusive.
ROSS FLETCHER
384-8001 or Res. 595-7155

OAK BAY
UNIVERSITY

The home you have been looking for. See this superb home on an ideal, beautifully landscaped setting in one of Victoria's finest residential districts. A total of 2,800 sq. ft. finished on main and lower floor, includes 4 bedrooms (or 3 BRs. and den) 2½ baths, spacious living room with fireplace, large separate dining room; an unusually attractive sun-room (or family room) opening onto a warm patio; completely modern large kitchen, extra large rec. room (with fireplace) laundry room, large workshop and an abundance of cupboards and storage room. Also features double carport, plus parking for boat or camper. $110,000 with 10% financing. Call:
ROSS FLETCHER
384-8001 595-7155

HORSE LOVERS?

at any rate here is a most desirable property the home is 1250 sq. ft. Post and Beam, 3 yrs. young situated on 1.24 acres, consisting of 15x22 living room, 12x19 family room, 2 bedrooms, master ensuite. Deluxe kitchen, 4 pce. bath. Double carport plus storage area and patio. Asking $67,500 P.S. if you would like more land it's here on the adjoining property 332 ft. on Downey Rd. and 268 ft. on West Saanich, available for future subdivision asking $37,500. To view call:
BRUCE McILROY 384-8001

NORTH OAK BAY

An older charming bungalow on a very pretty well kept lot. The well proportioned living room has a beautiful fireplace and new wall-to-wall over oak, like the dining room, modern kitchen, 2 bedrooms and new 4-pce. bathroom. Excellent sun deck and full useful basement. Listed June 27. $54,500.
DAR GARSIDE 384-8001

SWINGERS

—Mirrored bedroom (with circular bed), open living area, numerous "built-ins", small lot (very little upkeep)
—Be quick — it's going at the low, low price of $36,900 inclusive

OR if you prefer something more elaborate try this —
—3 large bedrooms (master bedroom with ½ wall above living room — has large walk-in closet-dressing room and separate 4-pce. en-suite).
—Sunken Gossip Pit with open rock fireplace — deep red shag carpet.
—High sloped ceiling with star effect recessed lighting
—Raised dining room
—Ultra modern kitchen with built-in dishwasher
—AM-FM intercom throughout
—Sundeck — PATIO — separate garage
—Full price $65,000.

See these this weekend! call:
RAY SMITH
384-8001 (24 hrs.)

MELTON REAL ESTATE (B.C.) LTD.
912 Douglas St.
1610 Island H'way

BLOW YOUR MIND

New for you—Cardsview Place in Happy Valley—2 acre view lot —Mind—boggling 1660 square foot Executive Rancher with every conceivable feature from Piped-in stereo to built-in vacuum system—A Symphony of Cedar and Glass—$85,000 and worth every cent—See it with Dale Vieweger, 383-1047.

OPEN HOUSE
SATURDAY 2-5 P.M.
580 WARREN PLACE
NEW

Take Glanford North to Judah St. turn left on Judah St. to Bremerton St. Then left on Warren Place—3 Bedrooms, — Fireplace — Ensuite bath — still time to choose your colors— $58,000 Range with 10½% MTGES—2 to choose from. DON'T PROCRASTINATE—PRICES ARE GOING UP—UP—UP!
Dale Vieweger, 383-1047

OPEN HOUSE
SATURDAY 2-4:30 P.M.
5850 WEST SAANICH ROAD
THE GREAT ESCAPE

1.65 Acres of super park-like grounds—Rustic 2 Bedroom full basement Home decorated to a "T". A Fantastic property for those who seek peace and quiet yet close to City. MLS.
Dale Vieweger, 383-1047.

SUPERB SEA VIEWS
CHOICE GORDON HEAD

Immaculate 3 bedroom family home, nestled on 6 beautiful property. Fantastic sea views from protected sundeck. Ideal for the couple who enjoy entertaining. Many extra features. M.L.S. Mrs. Stapells 386-7551 or 477-6860.

JUST MOVE IN

New home, featuring color co-ordinated kitchen with built-in dishwasher, stove and fridge. Living room, dining area, 2 bedrooms up and roughed-in 3rd bedroom down. Beautiful wall-to-wall carpet throughout. Sundeck, carport under. Roughed in rec room with fireplace. Asking $53,900, good financing available. City Brokerage, 386-3547.

BOORMAN INVESTMENT CO. LTD. — 386-7521

OPEN HOUSE
SAT. AND MON.
4822 MAJOR ROAD
(Turn onto Temple off Cordova Bay Rd.)

Brand new home located in the popular Cordova Bay area on a beautiful treed lot. Attractive living room has feature stone fireplace, dining room with sliding doors to sundeck and very smart kitchen. Three bedrooms all have quality wall to wall. Full high basement with 2nd fireplace, and drive-in garage. Hurry for this new exclusive, priced to sell quickly at $62,900.
MRS. MARILYN SECORD 386-7521

OPEN HOUSE
2 P.M. to 4:30 P.M.
SAT.
7635 BLOSSOM PARK
(Off Prosser Road Off East Saanich Road)

New custom-built, split-level house on new quiet cul-de-sac. 3 bedrooms, 1½ bathrooms. Unique old brick feature fireplace. Private sundeck off master bedroom as well as attractive sun patio. Excellent value at $65,500.
GODFREY WALLS
386-7521 656-4891

OPEN HOUSE
SAT 1:30-4:30
3143 LYNLARK PL.
IN-LAW SUITE

This three-bedroom home is located on a quiet treed lot in beautiful Colwood and is for your in-laws or as revenue. The suite has one-bedroom, nice living area, sink and a 3-pce. bathroom. An excellent value at $56,900. MLS. For prior viewing phone:
ERIC SPURLING
386-7521 479-8663

5 B.R. HOUSE
3 B.R. BUNGALOW
1.64 ACRES

Well off the beaten track but only minutes from downtown Victoria in the lovely Elk Lake Area. Breath taking view. Sparkling 10 rooms, full bsmt., 2 storey house and matching semi detached 6 room bungalow. Beautiful lot. Quick access to Airport and Ferries. Ideal in-law arrangement or big single family home. Also excellent rental. Offered at $145,000.00.
386-7521 JOHN PLATT 383-2700

RETIREMENT DREAM

Well built 2 B.R. home. New wall to wall carpet in living room, dining room and spacious hallway, hardwood floors in king size bedrooms, bright family kitchen. Hot water heating. Plaster walls inside and stucco walls outside. Basement 6'. Centrally located with all amenities at your doorstep. $46,500.
MRS. O. ZACHARY
386-7521 592-2265

$29,500.00 STRATA TITLE
CHILDREN WELCOME!

This is a very attractive 2 bedroom unit with wall to wall carpets, utility room, colored stove and fridge, tree laundry, low assessment, in a small, quiet block close to all amenities. Ask
PHIL SIMPSON 595-1863
386-7521

$35,900.
3 BEDROOMS
2 BATHROOMS
1150 SQ. FT.
APPLIANCES
PATIO
SWIMMING POOL
SCHOOLS AND SHOPS
BUS
LOW TAXES
JOHN PLATT 383-2700
386-7521

QUICK POSSESSION
$41,900.

Urgent sale required of this comfortable 2-4 B.R. home, with fully developed basement, wall to wall covered. Bright kitchen and utility wired for washer and dryer. Beautifully landscaped lot 165 x 40. For appointment to view anytime call:
TED KAY 592-7362
386-7521

BEAUTIFUL UPLANDS
SEAFRONT RESIDENCE

Over 4000 sq. ft. of luxurious living space to satisfy the most discriminating. All rooms are of generous proportions, tastefully appointed and beautifully decorated. Amongst the many features are: 3 bedrooms, 3 bathrooms ensuite, spacious living room with adjacent music room.

250 HOUSES FOR SALE

BLOCK BB BROS

1800 Blanshard
3636 Shelbourne
1949 Sooke Rd.

9779 4th Street
SIDNEY

A DREAM HOME COUNTRY & CITY

1808 feet of spacious living on a beautiful sea view lot. 3 bedrooms large dining room, 3 baths, 2 fireplaces, some exotic panelling, intercom, beautifully landscaped ½ acre off Cordova Bay Road. Offered at $115,000. To view call: 477-1841 MR. R. BOURDIN 382-8858

OPEN HOUSE
2389 Barbara Pl.

From 2-4:30 p.m. SAT. Located on a .41 acre lot on the Keating ridge in Central Saanich, this has to be one of the best buys on the market at $62,500. The home is a 3 bedroom split level in excellent condition. Valley and distant sea views from the large sundeck. There are thirty fruit trees on the property and plenty of room for a garden.
RON KERFOOT BILL REMPLE
652-2594 477-1841 658-5794

GORDON HEAD

Truly a "move-in" home. So beautifully kept there is nothing to do but enjoy it. Only 4 years old, 3 bedrooms, 1½ baths, full basement ideal for development. Large lot with garden and about 100 trees and shrubs. On quiet side street. Excellent buy at $63,900.
477-1841 BILL REMPLE 658-5794

TUDOR FAIRFIELD

An exceptionally well built Tudor residence in a prime residential area, with spacious living room with fireplace, formal dining room, modern kitchen with separate breakfast nook. Four bedrooms. Full high basement. Excellent garden, with good seclusion. Garage. $59,500.
TED WALFORD
RESIDENCE 598-1429 OFFICE 477-1841

WHERE ELSE!

Can you find a 3 bdrm home with ensuite plumbing, 16x30 rec rm., close to town on a large lot for only $48,500.
386-3231 BOB KERSHAW 592-6062
ROB FUKUSHIMA 479-3408

DARWIN / SAANICH RD.

Drive by 3673 Saanich Rd. and make your offer on this $39,000 property before mortgages stop. May be possible with $3,000 cash, plus B.C. Gov't 2nd and balance as first mortgage.
386-3231 JOHN A. JOHN 477-8096

NORTH SAANICH

Luxurious executive home. Over 2000 sq. ft. of living space on 2 levels. Large family room with fireplace and beamed ceiling upstairs plus 2 bdrms and 3 pce bath. On main floor is a gracious living rm and dining rm for entertaining, utility off kitchen, den and mstr bdrm.
386-3231 EDNA SUMSION 652-3401

OAK BAY SEAVIEW

Outstanding location with views over your private Butchart type garden to the golf course, ocean and distant peaks. This well designed home is 24 yrs old and has over 3000 sq. ft. of gracious living on main floor. All main rooms are designed to enjoy the spectacular views. There are 5 large bdrms., 4—4 pce bthrms., entertainment sized dining rm. 3 F.P.s radiate warmth to den, living rm and rumpus rm. The large kitchen is perfectly planned with eating area and numerous cupboards. The rec rm of 900 sq. ft. is perfect for dancing. A few of the other intriguing features — swimming pool, vegetable garden, fish pond, gym, sewing rm and much, much more. $325,000.
386-3231 LORFA TUBB 477-6617
LARRY WAGNER ON PAGER

NEW — $139,000

Almost 4000 sq. ft. of luxury living. High treed lot offering beautiful city and ocean views. 5 or 6 bdrms., 4 bthrms, 3 F.P.'s, sauna, intercom, fire and security system, many built-in's. Large entertainment sized rooms. This is an extraordinary home well suited for a large family and must be seen. MLS.
386-3231 JUDY JOHNSON 477-1650

SIDING & SHAKES

2 BR, 5 yr old bungalow living room with old brick raised hearth fireplace. Dining room has sliding glass doors to sundeck. Rear yard has parking room, well landscaped with goldfish pools and rose bushes. $45,500.
Norma Saunders 478-9[illegible] 478-5561

RARE FOR A PAIR

Plus one or two more, this cute little house will fit the family living on a smallish budget like an old shoe. Close to town, bus, schools and shopping. At an affordable price, better hurry!
Mrs. Jenkins 478-5561 Mrs. Webber
478-6458 478-7733

OPEN HOUSE TODAY!

At 2684 DUFFERIN AVE., (OAK BAY). 1:30-4:00 P.M. This prime 3 BR home offers all the modern comforts with a yesteryear styling. Situated on a 66.6'x120' yard, that has painstakingly been cared for, it even has a lane way. All offers over $70,000 will be looked at. See you there.
John Adank 478-5561 479-8135

WILLS and WONDERBERG REALTY LTD.

1318 Esquimalt Rd. 384-0581

DUPLEX U and D OAK BAY

Right near bus and schools, this excellent conversion brings about $500 mo. Up has two bedrms., kitchen and living room, full bathroom down has THREE bedrooms, living-dining room, big kitchen. Full basement. Good big lot. Could easily be converted to single family. Price, $63,500.
JOHN BISHOP
384-0581 (24 Hrs.)

OPEN HOUSE
SAT. 2-4 P.M.
620 DUNEDIN
Off Gorge Rd. East

SPACIOUS older home — over 1300 sq. ft. for only $42,000. 2 bedrooms, utility off family kitchen — separate 12x13 dining room with bay window, stained glass — archways — quality carpeting — basement. MLS. To view call me anytime — RUBY REID — at 384-0581.

LOVELY DUPLEX
FAIRFIELD BY-THE-SEA

This is a good family home, plus a legal suite or a good starter suite with a legal "house" suite for rent. Main suite has 2 bedrooms on main floor plus basement bedroom, 2 bathrooms, unfinished "rec" area in basement. Beautiful living and dining rooms, all with w-w, huge kitchen and enclosed sun porch. Upper suite can rent for $175, or live upstairs and rent lower suite for $350. You can't miss this one. Please see this. Try all offers to $61,500. MLS. Call F. WILLS or C. WONNENBERG
384-0581.

$45,000 — PRIVATE

Glen Lake area 3-bedroom home, walk-to-wall carpet throughout, built-in range, full basement on large half-acre lot. Drive by 967 Isabel. Call 478-7051 or 478-6268.

250 HOUSES FOR SALE

Montreal Trust

TOWN AND COUNTRY
MR. HANDY MAN

Here is an opportunity to acquire a smallish home, that could use some renovating, located in an area that should have future potential. 2 bedrooms, living room, kitchen, nice lot, close to everything. Give me a call for further data.
386-2111 LEON JICKLING 595-7531

CORDOVA BAY FABULOUS VIEWS INDOOR POOL

Custom designed over two lots on the ridge of Cordova Bay. 180 degree of view from 150 ft. of decking. An elegant 4 bedroom home with den, vaulted ceiling living room, family room, built-in bar. — Separate pool house, cedar lined, heated, humidity controlled, sauna, fireplace and bar. (over 1500 sq. ft. of area). $197,500 for private viewing. Dial
386-2111 D. BECKNER 477-4994

974 BRADLEY DYNE
NORTH SAANICH

½-acre park-like grounds. Just steps from Ardmore Golf Course. 3000 sq. ft. of comfortable living, 4 years old.
MAIN FLOOR — 22x15 LR with stone FP. Large DR with sliding glass doors to covered patio. Kitchen with built-in dishwasher and loads of cupboards. Laundry room off kitchen. 9x12 entrance with open staircase. Den, 2 BRs including large master bedroom with 2-pce. bath, powder room and walk-in closet. Additional 4-pce bath on main level.
UPPER LEVEL — Has 3-pce. bath, large 19x16 BR and 19x15.10 BR or family room with sliding glass doors to massive sundeck. House is completely carpeted, also breezeway double garage, workshop and boat port.
DARLENE PEDERSEN
656-3924 656-1881

NEW RANCHER
NEAR TURGOOSE POINT

—Vendor will give every possible financial help to qualified purchaser.
—1350 sq. ft. of one level living.
—Double garage with overhead door.
—Partially landscaped.
—Available at once.
—Large L.R. (F.P.) D.R.
—Very convenient kitchen.
—Central hall.
—Spacious entrance.
—3 bedrooms.
—Utilities handy off kitchen.

Finance arrangements. Available to qualified — Try $5000 down.
Here is a great opportunity to purchase a new home with very low down payment. An outstanding value at $59,900.
656-7111 F. W. PODMORSCH 477-2194
386-2111 A. D. WHEELER 477-4789

FAMILY HOME TEN MILE POINT BORDERS NATURAL PARK

If what you require is good quality family accommodation in an attractive and aesthetic setting then this might be for you. There are four bedrooms or three and a den, recreation room with fireplace and more features you should see for yourself. The lot is large and there is a park behind your new home for the kids to romp on those lazy summer afternoons. The immaculate home is offered at $85,900 and possession is flexible to suit your needs. MLS.
386-2111, NEIL RAWNSLEY 595-1507
(ANYTIME ON PAGER)

OAK BAY BORDER
$49,900

Two bedroom — full basement home — newly decorated — all new custom-built kitchen cabinets — immediate occupancy — Excellent location for shops and schools. Call:
FRED MOLYNEAUX
386-2111 658-5429

NEW LISTING $50,900
CAMOSUN COLLEGE AREA

One year old — 3 bedrooms — living room with fireplace — separate dining room — wall-to-wall — immaculate condition — 1½ baths — full high basement — for future development — large 10% mortgage. This nice family home is one half of a strata titled duplex. For details call:
386-2111 A. D. WHEELER 477-4789
386-2111 E. W. PROKOSCH 477-2194

MARIGOLD AREA
$59,500

8 years old, 3-bedroom home, living room with fireplace, dining room, all hardwood floors, kitchen with good sized eating area, full basement. Well maintained yard completely fenced. Close to schools and on bus route. To view this new listing please call:
656-3924 WELLS HOOKER 652-2634

P. R. BROWN AND SONS. LTD.

OPEN TO VIEW SAT., JUNE 28 2 TO 4 P.M. 909 WOLLASTON STREET $87,500

Glorious Olympic Scenery seen from the large thermopane windows of two floors of this home, give a satisfied feeling of restfulness. This recently built home has the best of everything. Spacious luxury living room with fireplace, dining room with patio, large kitchen and eating area. Four bedrooms, two of linen have bathrooms ensuite, and a third bathrooms en suite, and a third den with fireplace, 31'x13' recreation room and utility room. Very tastefully decorated and well finished modern home, almost a no maintenance lot gives the owner the benefits of a condominium with the privacy of a private home, and is ideal for the city businessman weary of commuting.
STAN WINTERBOTTOM
385-3435 RES. 598-2253

P.R.B.

OPEN SAT. BRING ALL OFFERS

Sidney — $48,500. Open Sat. 1:30-4:30.
Immaculate 3 B.R. home in good area. Come see for yourself at 10290 Bowerbank. (About 9 blocks N. of Beacon Ave. and 3 blks. W. of Resthaven Dr.) Owner's transferred and wants action! ML 12678 (Photo in book.)
ROY ANDERSON
385-3435 477-5051
P. R. BROWN AND SONS LTD.

NEWSTEAD REALTY
1637 Fort St. 598-5166

OPEN HOUSE
221 SKINNER ST.
SAT. 10:00-4:00
$31,000
VIC-WEST

Just completed decorating, new carpets and linos. One good sized bedroom and a second smaller. Give an offer on asking price. Call:
BEN PARENT
598-5166 385-2861

3 BEDROOM BUNGALOW, CITY location, on quiet street, 1,600 sq. ft., part basement, large living room with fireplace, $57,900. No agents, 595-6228.

250 HOUSES FOR SALE

SINCE 1887
Pemberton Holmes Ltd.

1090 Government St.

HENDERSON PK.
NORTH OAK BAY
$82,500

This custom designed 12-year-old 2-level home offers you: 5 Lge. Brs. plus TV or study, family Rec. RM with 2nd FP and wet bar. 24x13.6 LR with RH, FP, 11.6x9 DR, oak floor throughout, modern kitchen includes fridge, stove and DW, separate utility off kitchen for WD. Extra fine landscaped property with trees and interesting rockery and paved paths in rear garden. Extra Lge sundeck, double CP plus storage room at rear, great value here for the large family. Near to schools and UVic. For extra information please call:
C. A. CLIFF ANDERSON
384-8124 or 477-3994

UNIQUE

and charming is the only description! A thoroughly modern and gracious log home on 16.9 acres of meadow and woodland. Lovely large rooms, incredible kitchen, 3 or 4 Br's, den, separate studio or rec. room. A thoroughly pleasing yet functional design.
384-8124 JOHN BOVEY 652-2324

$33,900

Will buy you a 1100 sq. ft. 2 BR, 1½ bathroom condominium home on Admirals Rd. in Esquimalt. Todays best housing buy, 1 only and a top floor location. Brand new, complete with kitchen appliances, free laundry facilities and elevator service. A low down payment to those qualified. Don't miss this golden opportunity, call today for full information
384-8124 MR. GREENE 385-0795

ELEGANCE IN THE
UPLANDS

Close to the Golf Club and Yacht club this is a home for a mature family seeking space, seclusion and a sea view. The main entrance opens to a large foyer with a lovely winding staircase to the lower level. The LR is 18.6x24 with a classical FP and WW carpet over oak floors. The adjacent den is beautifully panelled, has B1 bookcases, FP and opens to a balcony overlooking Carboro Bay. Spacious separate DR, large kitchen, 3 Br's and 2 bathrooms complete the main floor. The lower level offers a separate entrance with foyer, a large recreation rm with FP and bar, a large Br with a bathroom off. There is also a laundry room and a 2 car garage with lots of storage space. The residence is surrounded with over ½ acre of landscaped grounds with access by a long private driveway. Well priced at $132,000. MLS 12838. To inspect this unusual property just call
384-8124 MR. GREENE 385-0795

TOWN AND COUNTRY
TATTERSAL
$47,500

3 or 4 BR home on a good sized lot in an area close to all amenities. PLUS an unusually high-basement cap be fully developed for an in-law suite. New W-W carpeting and a modern attractive kitchen make this quite a family home. To view anytime, call:
385-8124 JOHN COLWELL 592-9828

GORDON HEAD
.73 ACRE

3-BR bungalow with full basement and rec room. Garage with sundeck over. HUGE DETACHED WORKSHOP (approx. 28'x38') with concrete floor, power and vehicle size doors. New. MLS. Immediate possession if desired.
J. W. JERRY DOWNER
384-8124 or 383-3865

JOHNSTON REALTORS APPRAISERS
385-2471
1306 BROAD ST. SINCE 1903

SUBURBAN PANABODE 2 BEDROOMS

Be first to call! It's different — it's quality — it's appealing — and minimum upkeep is a plus factor to ownership. Rustic finish, a little brick, and a good measure of privacy. Spacious rooms including eight foot clearance — ever so bright. Matching double garage, bright. Matching double garage. Half an acre with views. MLS. $69,500. Call Simon Fleth — anytime — 385-2471.

4 BEDROOMS $37,500

Home professionally finished giving a clean, ready-to-live-in home for the larger family. Has over 1500 Sq. Ft. with 4 BRs. Living room has F.P., includes sunroom and separate storage area. New copper piping and new oil automatic heat. For details phone Lyle Wicks, 477-9626 or 385-2471.

LARGE CORNER LOT

Approx 12,000 sq. ft. Excellent 4-bedroom house, F.C. basement. Town and Country area. For triplex development. New MLS. F.P. $59,500. No early occupancy. Please call Bob Carter, 598-6143 or 385-2471.

OAK BAY HOME AND REVENUE

Three suites rented at $178—$148—$117. Older building in an excellent area. Close to shops, bus and Oak Bay Ave. Ideal for resident owner or handyman. Applicances includes. Price $63,500. Call Mrs. Webb, Res. 477-3095 or 385-2471.
Johnston and Company Ltd.

Investors

OPEN HOUSES
SAT. 1:30-4:30
4378 SHELBOURNE

Immediate possession for this well constructed and nicely finished 3-bedroom home, over 1240 sq. ft. on main floor. Full basement with roughed in rumpus room and finished fireplace.
ASKING $61,500
Evan Williams in attendance. Call 386-7721 anytime.

FRANCISCO TERR. (OFF TYNDALL) VERA CRUZ PL. (OFF FRANCISCO)

Brand new deluxe family homes. Some finished—others still under construction. Asking $66,500. Leo Rigerl in attendance. Call 386-7721 anytime.

60 SAN JOSE

3 bedroom, lots of accommodation in this older Cadboro Bay home. ½ block from Dallas Rd. in attendance J. C. Whalen 386-7721 or 382-7975.

OPEN HOUSE
SAT. 1:30-4:00
527 DAVIDA

Turn off Gorge Rd. onto Dysart then right on Davida. A very good quality new home set on a high view lot with tall trees. Delightfully different from a new subdivision. Spacious LR with FP—DR with glass doors to sundeck overlooking very secluded yard. 3 good BRs — 1½ baths and Bsmt. roughed-in for further development, just listed. Phone for further details 386-7721 (24 hrs.). Full price $61,600 ML 12718.
PEPE BROWNE

250 HOUSES FOR SALE

IPR
Island Pacific Realty Ltd.
3200 QUADRA 388-6231

CORDOVA BAY

2-3 bedroom home on quiet street with large lot, separate garage. Asking $45,000. To view call: LARRY QUAGLIOTTI, 479-6609 or 388-6231.

HANDYMAN SPECIAL

Older small home on lge. lot: starter or investment close in city area. $29,000. MRS. MCKEAGE, 479-5868 or 388-6231.

CLOSE and QUIET

Here we have a solid one-owner older home in tip-top shape featuring a comfortable living room with fireplace, two spacious bedrooms, full basement and lots of potential in the easy access attic situated on good sized, fully fenced lot. Offered at $44,900. Call CHRIS GREIG, 388-6231 or 479-7995.

ESQUIMALT CHARMER

Lovely 2-bedroom starter or retirement home, immaculate throughout. Tastefully decorated, including modern kitchen within walking distance of Gorge Vale and Naden. Priced to sell quickly. Try your down payment. Only $38,900. See it today with IRENE DALZIEL, 388-6231 or 477-6380.

CLOSE to SHAWNIGAN LAKE

One acre building lot only $12,900. Gently rising. Sign on Renfrew Road, 1 point 7 miles past Shawnigan Boys School. BEN GREIG 598-3105 or 388-6231.

SWAN LAKE

Four bedroom full basement home on large lot with good garden soil. Asking only $46,500. Quickly call IRENE DALZIEL 388-6231 or 477-6380.

2708 ASQUITH ST.

1100 sq. ft. two-bedroom home, stucco exterior. Living room with fireplace, dining room, drive-in garage. In good shape throughout. Asking $49,900. IRENE DALZIEL 388-6231 or 477-6380.

VIEW ROYAL $52,500

This 3 bdr. fully modern home will delight those who are tired of continued city noise. Large Lr. With FP., large Dr. and kitchen. plus den. Situated well back on an enormous sized lot, only one block from the ocean. At this price it won't last! Call now! BOB KOHLRUSS res. 598-7689 or 388-6231 New MLS.

TEA FOR TWO $64,500

Nestled among nice homes in a quiet, treelined district of Queenswood. We have found a haven for two who would appreciate a rancher on over ½ an acre. This home needs a few repairs hence the low price for this area.
Call the Market Analyst
Connie Weyler 592-1961

NEAR WOODWARDS GARDENER'S DREAM

Asking only $35,000. Older home with 1½ bedrooms. Good size LR and kitchen, no basement. Good growing soil, nice vegetable garden, roses by the hundred. Apple, pear and plum trees, strawberries, raspberries and good lawn area. New MLS. IRENE DALZIEL, 388-6231 or 477-6380.

ENGLISH STYLE COTTAGE

Older character home in Lake Hill area. Large lot with some seclusion and lots of foliage. Large LR with granite fireplace, large and small bedrooms, fully fenced and ideal for dogs. Automatic oil furnace. Asking $42,900. But open to an offer. BEN GREIG, 388-6231 or 598-3105.

GLANFORD AREA $54,500

14-year-old, 2 or 3-bedroom home close to schools, buses, etc., featuring large living room with fireplace, spacious dining room, modern kitchen, full basement with drive-in garage all on good sized lot. For more info. Call CHRIS GREIG 388-6231 or 479-7995.

COLWOOD $59,950

Look! Look! Look! Almost half-acre secluded lot, 4 bedrooms, full basement, dining room, 2 baths, sundeck, ensuite plumbing, 6 years old. The owner has purchased elsewhere and must sell. Move quickly on this great bargain. MLS. Call: GLENN NICHOLLS or GERRY FINNIGAN 388-6231.

NEAR NEW BROADMEAD EXEC. BEAUTY TWO IN ONE $109,000

This home is a Rancher at front, three stories at the rear. Over 3,000 sq. ft. of floor area in the exceptional 4 BR home. Good financing at 10¼% and so many extras they are too numerous to list. For more information and to view this very special home call SHANE BEFURT 477-9730 or 388-6231.

3 BEDROOMS

Good family home with washer and dryer. Has been renovated. Close to school, ideal starter. Lot size 120x60. Duplex zoned $39,000. Call LARRY QUAGLIOTTI 388-6231 or 479-6609.

MODERN 3 BDRMS $41,900

Situated in Langford this full basement home is a perfect starter. Over 1000 sq. ft. with a garage and nice lot, 62x128 lot. Close to all schools and shopping MLS. Call GLENN NICHOLLS or GERRY FINNIGAN 388-6231 or 479-1040 or 598-7689.

CLOSE IN

1200 sq. ft. three-bedroom split level. On large lot. Nice family home. Asking $45,500. Owner transferred. Must sell quickly. IRENE DALZIEL 388-6231 or 477-6380.

2 BDR. HOME LAKE HILL

Quality home located at end of quiet street in Lake Hill. FEATURES
Spacious living room with fireplace.
2 Large bedrooms
Extra bedroom in basement
Lovely garden with fruit trees
Clear title. Close to shops, buses and schools
For appointment phone Howard Mitchell, 479-4818.

NEW 3 BDR. HOME IMMED. POSS.

TRY 3,500 DOWN
Beautiful new 3 Bedroom home located on treed lot at end of cul-de-sac. Large living room with fireplace. En Suite off Master bedroom. Full Basement with attached carport. Quality built home with many extras included. Asking $55,700. Howard Mitchell, 479-4818.
ISLAND HOMES LTD.

250 HOUSES FOR SALE

Island Homes Ltd.
2504 DOUGLAS 386-7545

OPEN HOUSE SAT. 1:30-4:30 925 ST. CHARLES

LARGE AUTHENTIC TUDOR HOME
PLUS ADDITIONAL ½-ACRE LOT
ASKING $147,500 FOR THE TWO
Enjoy spacious modern living in OLD WORLD styling. Spacious living rm has beamed ceiling, fireplace, bay window. Separate dining rm. Efficient kitchen with every modern convenience and an adjoining bright family rm. 3 bdrms, 3 bthrms. Leaded windows throughout. Top-quality broadloom. Lots of trees and seclusion. Owner wishes to sell as a package but will sell house only. Don't miss seeing this lovely home. I will explain the terrific investment opportunity it offers. Call me for details. MLS. J. C. BAXTER, 386-7545.

GARDENER'S PARADISE CENTRAL SAANICH ASKING PRICE $74,800

½ ACRE OF BEAUTIFULLY LANDSCAPED GARDEN WITH A WEALTH OF FRUIT TREES AND SHRUBBERY. THIS 7-YEAR-OLD GOLD MEDALLION SPLIT-LEVEL HOME FEATURES 3 BEDROOMS, 2 BATHROOMS, ALSO INCLUDED IS A GUEST HOUSE AND TOOL SHED. THIS HOUSE OFFERS PRIVACY AND SECLUSION. FOR INFORMATION CALL PATRICK SNOW, 592-3931.

NEW LISTING EXECUTIVE HOME ROCKLAND AREA PRICE $89,500

HERE IS AN EXCEPTIONAL BUY. BEAUTIFUL 9-YEAR-OLD HOME ONLY BLOCK OFF ROCKLAND AVE. SWEEPING VIEWS OF SEA AND MOUNTAINS MAY BE SEEN FROM SPACIOUS LIVING ROOM. FLOOR TO CEILING ROCK FIREPLACE. LARGE SEPARATE DINING ROOM. BRIGHT CABINET KITCHEN OVERLOOKING ROCK GARDEN. ENSUITE BATHROOM OFF MASTER BEDROOM. BASEMENT IS COMPLETELY DEVELOPED WITH EXTRA BEDROOM AND 4-PCE BATHROOM. LOW INTEREST MORTGAGE MAY BE ASSUMED. CALL HOWARD MITCHELL—479-4818.

EXCEPTIONAL BUY 3-BDR. HOME ON 1.4 ACRE ASK. $69,500

IMMACULATE FAMILY HOME LOCATED WITHIN 4 MILE CIRCLE IN SAANICH. 3-BEDROOM HOME IS ONLY 12 YEARS OLD. CHARMING LIVING ROOM WITH FIREPLACE. LARGE SEPARATE DINING ROOM. EXTRA BEDROOM IN FULL BASEMENT. ON SEWER. CLOSE TO SCHOOLS, BUSES AND SHOPS. H. MITCHELL—479-4818.

NEW—VACANT

BRENTWOOD — $69,500

Are you tired of the stereotyped designs of new homes? Then you should see this spacious rancher on a large lot. Set amongst large trees; 2 fireplaces, one in the family rm off kitchen. Three bedrooms, the large master being en-suite. Full basement for development. Eligible for B.C. 2nd. For details please call J. C. BAXTER, 386-7545.

NEW—VACANT

IMMEDIATE POSSESSION
TRY $3,000 DOWN

If your income is satisfactory and you are eligible for B.C. 2nd mort., you could move into this newly-built 3-bedroom home in an area of fine homes near upper Shelbourne. Close to bus, schools, shops, on a quiet cul-de-sac near Mt. Doug. Try your offer on $59,900. For further details call J. C. BAXTER or JOHN BARTON, 386-7545.

NEW LISTING EXECUTIVE HOME ROCKLAND AREA PRICE $89,500

HERE IS AN EXCEPTIONAL BUY. BEAUTIFUL 9-YEAR-OLD HOME ONLY BLOCK OFF ROCKLAND AVE. SWEEPING VIEWS OF SEA AND MOUNTAINS MAY BE SEEN FROM SPACIOUS LIVING ROOM. FLOOR TO CEILING ROCK FIREPLACE. LARGE SEPARATE DINING ROOM. BRIGHT CABINET KITCHEN OVERLOOKING ROCK GARDEN. ENSUITE BATHROOM OFF MASTER BEDROOM. BASEMENT IS COMPLETELY DEVELOPED WITH EXTRA BEDROOM AND 4-PCE BATHROOM. LOW INTEREST MORTGAGE MAY BE ASSUMED. CALL HOWARD MITCHELL—479-4818.

EXCEPTIONAL BUY 3-BDR. HOME ON 1.4 ACRE ASK. $69,500

IMMACULATE FAMILY HOME LOCATED WITHIN 4 MILE CIRCLE IN SAANICH. 3-BEDROOM HOME IS ONLY 12 YEARS OLD. CHARMING LIVING ROOM WITH FIREPLACE. LARGE SEPARATE DINING ROOM. EXTRA BEDROOM IN FULL BASEMENT. ON SEWER. CLOSE TO SCHOOLS, BUSES AND SHOPS. H. MITCHELL—479-4818.

NEW—VACANT

BRENTWOOD — $69,500

Are you tired of the stereotyped designs of new homes? Then you should see this spacious rancher on a large lot. Set amongst large trees; 2 fireplaces, one in the family rm off kitchen. Three bedrooms, the large master being en-suite. Full basement for development. Eligible for B.C. 2nd. For details please call J. C. BAXTER, 386-7545.

NEW—VACANT

IMMEDIATE POSSESSION
TRY $3,000 DOWN

If your income is satisfactory and you are eligible for B.C. 2nd mort., you could move into this newly-built 3-bedroom home in an area of fine homes near upper Shelbourne. Close to bus, schools, shops, on a quiet cul-de-sac near Mt. Doug. Try your offer on $59,900. For further details call J. C. BAXTER or JOHN BARTON, 386-7545.

WHITTOME'S

706 FORT ST. 388-4271

LOG HOME

2 bdrms plus attic rm. 21'x12' living rm with heatilator fireplace. Kitchen and utility rm with new wiring and plumbing. Vanity bath. Interesting authentic log home with character and charm, just waiting to be decorated and spruced up. $36,000.
SHIRLEY WILDE
or anytime 388-4271
478-2459

VIEW ROYAL 3 BEDROOMS ONLY $47,900

Large bright living room with nice views front and rear. Two bedrooms up, one down and two baths. Carport with storage. Large natural easy-care lot. Short walk to Thetis Lake. MLS. To view call: 478-4271 TED RADWAY 477-6176

WATERFRONT Family Oriented

This home is different. It is a home to delight a family with it's fruit-tree shaded lawns, its fabulous views of sea and islands, its high-ceilinged living room setting a high and airy look to the whole house. The cozy panelled den, wide-windowed bedrooms, (master 4-pc. ensle.), cheerful kitchen and eating area with sunny patio off, all continue the feeling of cheerful brightness. Every window has a view of ocean or distant trees, and the setting at end of a quiet cul-de-sac is so secluded not even the garden may be seen from the street. Good parking. Perfect for children. Well priced at $105,000 but try your offer. The owner's children are grown and he'd like a retirement home. MLS. To view call:
ELEANOR SANDERSON
388-4271 384-9610
J. H. WHITTOME and CO. LTD.

Whyte & Gower
Oak Bay Properties Ltd.
2227 Oak Bay Ave.
592-2407

FAIRFIELD 1435 BROOKE ST.

Do you know that this is the best two-bedroom bungalow on the market. Living room with fireplace, dining room, remodelled kitchen, 4-pce. vanity bath. Extra room in high basement, with drive-in garage. Large, beautiful secluded fenced lot with beautiful evergreens. Close to excellent shopping centre and beach. Drive by and see it for yourself then give me a call and I'll be happy to show it to you at anytime. LORETTA HOGARTH, 592-2537 or 592-2407.

CENTRAL SAANICH — VIEWS EAST

Low cost, healing, and taxes. Beautiful landscaped .4 acre. Privacy and secluded covered patio. Custom 14 year old, 2-bedroom, many extras, finished lower level. Priced low for quick offer, $68,900. Appointments only, 652-3753.

250 HOUSES FOR SALE

RIM ROBERTS INVESTMENTS & MANAGEMENT LTD.
702-1175 DOUGLAS 388-6691

BEAUTIFUL RESIDENCE ON 2.44 ACRES

LOCATED ON A CUL-DE-SAC AMONGST OTHER LOVELY HOMES, NEXT TO A 30-ACRE PROPERTY DESIGNATED AS "GREENBELT" AREA. EXTREMELY WELL CONSTRUCTED "RANCHER" HOME, BUILT IN 1970 OFFERING APPROXIMATELY 3,000 SQUARE FEET OF BEAUTY AND COMFORT.

$115,000
W. G. MOORE
479-3748

TC TOWN AND COUNTRY REALTY
3579 DOUGLAS STREET
382-7276

TOP OF THE WORLD

Most spectacular views are the feature of this immaculate 2 floor 3 bedroom home. Highest site in Victoria in quiet res. area. $94,500. By appointment only. Call Allan Kleinman. 592-9771.

CHALET

Family home, 4 bedroom. Potential, really a spectacular property of .64 acres. Drive by 5440 Old West Road. Call A. Kleinman for appointment. (MLS) 592-9771. Full price, $89,500.

HIGH FLORENCE LAKE

Privacy, unique 4 bedrooms. This is one of a kind — a spacious 1680 sq. ft. rancher with full basement, on 2.2 acres of seclusion. Liv., din. rm. and kitchen open with high view of lake. Master bedroom ensuite, family bathroom and giant 2nd bedroom on main floor. The lower floor has 2 separate bedrooms, billiard room, family room and workshop. 2-pce. bathroom. Trees, seclusion, possible to subdivide 2.2 acres and GET THIS a licenced MOBILE PAD on same property. Act fast. $74,500. Call A. Kleinman. 592-9771.

75'X240'

Its a pretty good sized lot and its in Oak Bay, in fact it backs onto the Uplands Golf Course. Its flat and 100% usable if you wish to put a tennis court or swimming pool on it. This gorgeous lot includes an attractive and immaculate 1900 sq. ft. rancher, that one would be proud to own. To view phone Jim Webber, 382-7276 or 658-5977.

1656 Richardson
FAIRFIELD
$59,900

OPEN HOUSE
EVERY AFTERNOON 1:30-4 P.M.
Except Sundays and Holidays
UNTIL SOLD

This immaculate 3 or 4 BR home is a real charmer. The finish and consturction are of the highest quality and it is modern in every aspect. The basement is developed very tastefully and provides loads of additional space. The lot is 64'x171' and has both vegetable and flower gardens. There is nothing to do other than to move right in. COME AND SEE FOR YOURSELF. For private viewing anytime call:
JOHN F. COLWELL
384-8124 592-9828
PEMBERTON, HOLMES LTD.
1000 Government Street

OWNER SAYS SELL—REDUCED $2,500.00 NOW $41,500

EXCEPTIONAL BUY ON THIS 2-BEDROOM HOME LOCATED ON LARGE TREED LOT. ONLY 11 YEARS OLD THIS HOME FEATURES SPACIOUS LIVING ROOM WITH WALL TO WALL CARPET. 2 LARGE BEDROOMS. BRIGHT CABINET KITCHEN. FULL BASEMENT. TAXES 260.00 GROSS. IMMEDIATE POSSESSION. HOWARD MITCHELL, 479-4818. ISLAND HOMES LTD. 386-7545.

B.C. LAND AND INSURANCE AGENCY LTD.

TRY YOUR DOWN

4 bedrooms, 1½ baths, older renovated home. Main floor has living room with fireplace, dining room, kitchen, family room and 2-piece bath. Upstairs has 3 large bedrooms and 4-piece bath. Corner lot. Fully fenced with 2-car garage and sundeck above. Asking only $48,900 with good terms. Call DON OAKES, 478-4334 or B.C. Land, 478-5583.

$47,000 Really Good

Drive by 2825 Graham Street. Excellent stucco bungalow, well built, good basement with rec room, main floor has 16'x15' living room with fireplace, large kitchen, lots of cabinets. 2 bedrooms and Pembroke bathroom. Concealed stairs to huge room or could be 2 bedrooms. Room heat. 2-pce. bathroom in basement. Separate garage, nice high lot in Quadra-Hillside area. Retired owner going into apartment. Call HERB HODGSON, 384-2728, — Res. 382-3835. DOUGLAS HAWKES LTD.

UNIVERSITY

Fine new contemporary home located on quiet cul-de-sac. Spacious living rm with floor to ceiling slate fireplace. Full dining rm, delightful kit. with view breakfast area, 3 bedrms, 2 bathrms, cosy den opening on to large sundeck with tremendous views of city and mountains. Expensive wall to wall carpet throughout. Full high bsmt., finished bedrm., roughed in Rec. rm with fireplace. Grounds nicely landscaped. Quality throughout. Price $105,000. To view this new M.L.S. phone
C. H. HOLLAND REAL ESTATE
620 VIEW 592-9784 or 386-1616

UPLANDS Something Special

Superior family home 4 bedrooms, 3 baths, den with fireplace, fabulous entertainment rooms. For appointment to view this lovely residence please call J. B. YOUNG 598-1818 or Park Pacific Investment 383-4124 anytime.

IS THIS YOUR HOME?

20 year, 12 bedroom bungalow, 29' combination living room dining-room, sunny kitchen with eating area, 1½ baths, utility room, front and back patio, bonus. Private beach bath to sunny Cadboro Bay. $65,000. 477-0430. No agents.

FULL EQUITY 3 BEDROOM home, close in, large landscaped lot, $55,000, 479-3384.

250 HOUSES FOR SALE

RITHET'S

for
Real Estate
Insurance
Appraisals

714 FORT
382-4251

DRIVE BY'S

4145 DOUGLAS STREET. Lovely 4-bedroom home. Living room with fireplace and w-w carpet. Rec. room and ½ bath in full basement. ASKING $53,250.

2197 AMHERST, SIDNEY. Two year old, 4-bedroom home. Large living room and dining room. Full cabinet kitchen etc. ASKING $48,900.

1261 PARK TERRACE, ESQUIMALT. Drive by this Up-and-Down Duplex but please do not disturb tenants. Main floor has two bedrooms, large living room with fireplace, separate dining room, large kitchen, 4-pce. bath and 3rd bedroom available. Lower level has living room, bedroom, kitchen and bath, also drive-in garage. ASKING $55,950.

For more information or to view any of the above properties please call:
E. WILKINSON or O. DOUGLAS
382-4251 anytime

Champion Realty Ltd.

813 Fort Street

BLENKINSOP

Beautiful one-storey home with 1606 square feet of floor space. Lot 60x220 feet, parklike trees. 3 large bedrooms, 22x14 master with 4-pce. ensuite bath and walk-in closet with w-w shag. Hestilator fireplace in L.R. A real spacious home at $65,000. Call Blair Scott 478-9212 or Page No. 451 at 384-8075.

GLEN LAKE WEST

2½-yr-old 1900 sq. ft. of living space, 3 bedrms., 2 fireplaces undercover parking, well landscaped, backyard fenced with 30x15 Do-Boy Swimming Pool with filter and vacuum, view of lake, elementary school is very close. Good value at $50,500. Call Jack Kondraliuk 384-4672 or 388-4477 (24 hrs.)

Kasapi Construction

TRADE OLD FOR NEW

PLUS MONEY TO YOU

We can take limited used homes as trades in selling or building a new homes for you. We have homes in various good locations nearly ready to move into.
Also lots available to build on.
We offer long local establishment, Customer Satisfaction, H.U.D.A.C. Warranty.
Financing to suit your needs.
PHONE 386-6191
MEMBER VICTORIA H.U.D.A.C.

Kasapi Construction

BUY THE WISE WAY

Reasonably priced houses of various styles and prices near completion in preferred locations near the city and in Gordon Head. N.H.A., Conventional and private financing available from 10¼% interest and up. We guarantee our homes. 386-6191.

Kasapi Construction Co. Ltd.
538 Dupplin Rd.
Member Victoria H.U.D.A.C.

BROWN BROS. on LANSHARD

'People Helping People'

FERNWOOD AREA Price Reduced

Older 3-bedroom family home

253 COUNTRY HOMES AND PROPERTIES

SHAWNIGAN HOMES

NEW FAMILY HOME
$47,900 — 1333 SQ. FT.
Spacious new home with full basement, on ¾ acre level lot. 3 bedrooms. Basement partially developed. A grand looking home. Offered at this LOW LOW PRICE, because the builder badly needs the money. M.L.S. 12120.

3 BEDROOMS — 3 ACRES
Spotless home, just over 10 years old with half basement. Ideal to start miniature farm you want for your family. Good garden. Close to the lake. Possibility of year round use of superior lake frontage. Property is also subdividable at this time. $49,900. MLS 11845.

5.2 ACRES OCEAN VIEW
Spacious 2 bedroom part basement home. Malahat district. ½-hour drive from Victoria. Well appointed home with far reaching views. Property has various subdivision possibilities. Several out-buildings. Quiet country setting. $89,000.

NO DUPLEX BUT
TWO BRAND NEW HOMES
On ½ acre lot near Mill Bay. Rental value of $7,200. House "One" has 3 bedrooms with basement. House "Two" has 2 bedrooms, priced to sell at $63,000. Owner will take decent lot as down payment. M.L.S. 22553.

3 OR 4 BEDROOMS
$39,900
Living room with fireplace. Separate dining room. Kitchen has double sink. Basement has rumpus room, bedroom and workshop. Large double garage could be made into guest cottage.

743-5311 John Ettema 743-2607
743-5311 Marie Malbon 753-5145
Call collect anytime; also weekends.

SHAWNIGAN REALTY LTD.
Shawnigan Lake 743-5311

B.C. LAND AND INSURANCE AGENCY LTD.

METCHOSIN

No hemmed in feeling here. Two and one quarter acres of gently sloped treed land ready for your walking trails. Some rock walls and landscaping done. The home is nearly new and immaculate. Extra large rooms and gleaming parquet floors form a showcase for your furnishings. Traffic areas have rich carpeting. Two huge finished fireplaces. Full-size separate dining room plus a dazzling 13x11 kitchen to encourage family gatherings. One B.R. 16x11, one 11x11 with more roughed-in in the full basement. 1½ bathrooms. $65,000. Call George Davies, 479-4078. B.C. Land, 707 Goldstream, 478-5588. MLS.

P.R.B.
P. R. BROWN AND SONS LTD.

BRENTWOOD BAY MUST BE SOLD! NOW $64,900!

Owners have purchased and must sell this immaculate 4-bedroom, 8-yr.-old home located on a large country lot. Close to school and shops, consisting of 4 bedrooms, 2 bathrooms, large living rms. with fireplace, separate dining room, finished family room plus a lovely panelled rec. room. Many, many extra features included.
385-3435 AL VICKERS 652-2257
P. R. BROWN and SONS LTD.

SOOKE REALTY LTD.
SOOKE, B.C.
642-5426

Older 2-bedroom home on ⅔ acre. Has been modernized. Good size L.R. with Franklin Stove and w.w., cabinet kitchen, dining area. Home is on quiet road and has good sea view. VENDORS HAVE PURCHASED. OFFERS ON $39,000.

3 BR — only 5 years old, w.w. in living room, dining room, cabinet kitchen with stove and frig. included. Fruit trees, good garden soil, garden shed, greenhouse. Landscaped, lots of shrubs, view of harbor. ONLY $65,000.

2 ACRES level land in village, 258 ft. of roadfront plus older one-bedroom home in good condition. $58,500.
Mrs. Florence Goldie 642-5426-
Bob George 612-5670

ESTATE SALE! MUST BE SOLD! IMMEDIATE POSSESSION!

This clear title home on James White Blvd. in Sidney is ideal for a retired couple or small family. Two bedrooms, full basement, very large living room with fireplace, separate dining room and bright, roomy kitchen, together with a separate garage are the features of this well-maintained home. It is located on a generous lot close to schools and shopping area. MLS 12663. ASKING $49,500. What is your offer?

656-4000 K. DROST 656-2427
SAANICH PENINSULA
PROPERTIES LTD., SIDNEY

Western HOMES Ltd.

$39,900

Just past Sooke, 5 year old 1,020 sq. ft., no basement house on ½ acre, well treed and secluded lot, overlooking Lake. This unique home is pleasantly different with glass and decks accenting its' layout. Features 2 bedrooms, 2 bathrooms, L.R. with F.P., dining room, and galley kitchen. MLS Phone Bill Wilson—386-3494 (24 hrs.)

COUNTRY HOME 2 ACRES

This attractively designed and immaculate country home is probably the most self-contained property for those seeking the true country life. Situated on 2 acres of trees, pasture and delightful walks, the home has 4 bedrooms, 2 bathrooms, in-line living and dining room with a ceiling-high red brick wall, den-cum-studio and a spacious kitchen with access to large sundeck. An excellent country residence, offered at $93,500.
TED WALFORD
RESIDENCE 598-1420 OFFICE 477-1841
BLOCK BROS. REALTY LTD.

SOOKE SEAVIEW SPACIOUS LOG HOME

New listing for someone who wants something different. This is a real family home with 3 bedrooms (possible 5), large living room, family sized kitchen plus much more. This home sits on over ½ an acre with fantastic views of the Sooke Harbour straits and Olympics. Priced at $74,900. You owe it to yourself to see this one. New MLS.
642-3404 BILL KOZAK 592-2431
LANSDOWNE PROPERTIES LTD.

MINI RANCH OR COMMERCIAL

Run a horse or a business (or both) from this almost 1½-acre property. The new home has 1846 sq ft of living area done in tasteful Spanish style and decor. Plus a heated 4-car garage. Also a small sturdy barn and corral. Across from Sooke Harbor. $120,000.
386-3231 D. B. TAYLOR 477-9179
BLOCK BROS. REALTY LTD.

GORDON HULME LTD.
SIDNEY-SAANICH PENINSULA
656-1154, 2444 Beacon Ave.

253 COUNTRY HOMES AND PROPERTIES

HORSES — HORSES

4 ACRES CENT. SAANICH
$100,000
Beautiful property for horse people as there are approx. 3 ac. in grass enced and ample water. Close to Brentwood and schools. Modern 2-bedrm home with finished rec rm and space for development down. Some outbuildings also. For details and viewing call:
P. SNOW, J. C. BAXTER or J. BARTON
386-7545 (24 hrs.). MLS
Island Homes Ltd.

256 WATERFRONT PROPERTIES

A. 500 FT. WATERFRONT
SHERINGHAM PT. RD.
Private estate of nearly 10 acres. 1850 sq. ft. immaculate new log home on 1 floor. 3 BRs, 3 bathrooms, magnificent fieldstone FP, full high concrete basement and housekeepers or caretakers separate cottage and really good fruit orchard just coming to maturity. $175,000.
B. 1050 FT. WATERFRONT
SHERINGHAM PT.,
INVERMERE RD.
60-acre estate on the waterfront with comfortable old log house. 4 or 5 BRs on 2 floors, 2 bathrooms and full concrete basement. Several acres in grass land. Heavily insulated barn, implement shed. Considerable deposits of road gravel. 2 streams meander through until they meet. VERY GOOD VALUE. $195,000.
DESMOND HOLMES
384-8124 478-1227
PEMBERTON, HOLMES LTD.
1000 Government Street

$77,000 SHELTERED ANCHORAGE
Over 400 feet of completely private sandy cove. Freed, sloping bank. 9½ acres fine loam soil, abundant water, cedars and alder. Hydro at all in gold w.w. Large bright road. An excellent parcel of accessible yet extremely secluded ocean front. Please call LYNETTE DELAHUNT for full details, 598-3321.

$12,500 SECRET HIDEAWAY
Over 100 feet of sandy beach, compact, useable cabins, hydro, heavily screened by trees, fine fishing, some garden soil, tranquility plus. Cash purchase needed. Location 8 miles west of Sooke. Posted. LYNETTE DELAHUNT 598-3321.
JACK MEARS
OAK BAY REALTY LTD.

ARDMORE WATERFRONT

Beautiful waterfront lot partly treed and including a double garage and a new well. Western exposure with 100 ft. frontage on Saanich Inlet.

$55,000.
ERIC GRAHAM
386-7521 656-4489
BOORMAN INVESTMENT CO., LTD.
1111 Government St.

MILL BAY — 101 FT. W.F.
1.77 ACRES
There's real privacy on this wooded location with sloping path to sunny pebble beach and two appealing cottages. The larger cottage has a 20x15 living rm plus dining L. Modern kitchen includes range. 2 bedrms, one with private covered patio. There's potential for a studio or 3rd bedrm. 3-pce bathrm and roomy storage room, a workshop, a delightful small garden, paved driveway and parking area with this year-round home. Number 2 cottage has 14x11 living rm, kitchen with eating area, 3-pce bathroom, 1 bedrm, covered porch, and paved carport and parking. This property viewed only by appointment with agent. Call Gray Lorenzen, 652-1038.
MALAHAT REALTY LTD. 743-5525
Box 40, Mill Bay

SEAFRONT $108,000

Sea views from living room, dining room, kitchen and master bedroom add to your enjoyment of living in this comfortable home on the Saanich Peninsula. A large living room with feature fireplace, family-style dining room, modern kitchen with large sundeck plus 3 bedrooms, two bathrooms and utility room. Hot-water heating, a double garage and your own well make this home a pleasure to show. Situated on approximately 2/3 of an acre with multiple shade trees. For appointment to view please call ALEC GOWER, 592-2407.
WHYTE and GOWER
OAK BAY PROPERTIES LTD.
2227 Oak Bay Ave.

OLD WORLD CHARM $88,900

$88,900
The best waterfront in Victoria. Beautiful views from all 5 bedrms. Exquisite art nouveau and art deco decor. Very private with flawless landscaping. One of the finest older character homes we have seen. MLS. Move fast on this one. GERRY FINNIGAN or GLENN NICHOLLS, 479-1010, 388-6231, 598-7689. Island Pacific Realty.

S-W-I-M

TO PIERS ISLAND
120 ft of waterfront (approx 1 ac) with excellent summer cabin facing east (see our sign from the passing ferry). Vendor may carry with ⅓ down on asking price of $30,000. Only ¾-mile from Swartz Bay. A Sidney water taxi will take you over very reasonably if you haven't any oars or don't like swimming.
Cathy Atkins, 479-5427
Brian Brown, 386-1234
J. H. WHITTOME AND CO. LTD.
ROYAL OAK BRANCH

BEAUTIFUL
beach waterfront
NORTH ARDMORE AREA
SWIMMING, FISHING, MOORAGE, CHARMING SWISS CHALET HOME.
Modern — delightfully deluxe sunny balconies, patios to beautiful gardens, trees, and magnificent sea views. Large 4 bedrooms, 3½ bathrooms, powder room, 3 fireplaces, family room.
Excellent value
$159,000.
Phone JIM COWLEY 656 3675
Office 386-6424
BAYSHORE REALTY LTD.

Block Bros-Duncan 746-4175 330 Ft. Waterfront

1½ acres of lawns and shrubs, dock, boat haul out, 6 bedroom mansion, $75,000.
BRIAN HURST 743-2544
LARRY WILCOX 476-4175

SHELTERED WATERFRONT
Your own private park. Trees, lawns, flowers, shrubs, spacious view home, fishing, boating, country living with all the city amenities. Asking $115,000. See this property and make your offer. 642-3180 mornings till noon and evenings.

SOOKE 5 ACRES

Looking right up Sooke Harbour. Some timber on property. Level land so have a farm or hideaway. Only $45,000. Hurry.
386-3231 D. B. TAYLOR 477-9179
BLOCK BROS. REALTY LTD.

SECLUDED

Over 1 acre, plus custom-built home! M.L.S. 11856. Please call:
Gord G. Cowan 384-0212
RATHER Realty Ltd.

SOUTH OAK BAY WATERFRONT LOT
Landscaped almost ½-acre. $55,500. Please contact GILBERT W. CALVERT, 479-4593, or C. N. Montague Co. Ltd. at 384-9318 anytime.

ACRE WATERFRONT LOT
ansum Narrows, with 126' frontage, 5 minutes by water from Maple Bay. Road surveyed for future development. $15,500 firm. 748-9114.

SHAWNIGAN LAKE, WEST ARM
Choice waterfront lot 60'x110' $30,000. By owner, R. Oliver, 2795 Ives Avenue, Reno, Nevada. 89503 or call 702-747-1706.

NEARLY 2 ACRES 600' KOKSILAH
riverfront, small cabin. Asking $27,500. With good down payment owner will finance the balance to good covenant. 598-4233.

NEED PERSONS FOR GROUP
purchase of large waterfront acreage on Mayne Island, immediately. 646-2002.

256 WATERFRONT PROPERTIES

Enjoy
Gracious Living On
Vancouver Island's
"Riviera"

MAPLE BAY

Between Victoria and Nanaimo
Sun-Loved, Nature-Blessed, Arbutus-Shaded
Look South over Tranquil Maple Bay
Enjoy Nature at its finest!
Fishing, Boating (Marina Nearby)
PLUS
Beautifully Treed View Lots
With Access to The Bay, also some
Unique waterfront parcels. All
This
with Mun. Water and Paved Roads
One-Half to 2 Acre Sites
8%
Prices from $16,000 — Balance at Down Paymenth from $4,900

A Wise Investment From Any Aspect . . . Prepare for your Retirement Now!

Call 687-2696, Vancouver office hours, or 748-1629, Duncan.

MAPLE BAY— WATERFRONT

One of the finest homes in Maple Bay. The one acre lot ensures that the panormaic views of the bay can never be interrupted plus providing access to a private beach. The excellent quality of construction and thoughtful planning guarantee the investment value of the home. Over two thousand square feet of finished floor space on two levels. The ground level entrance flanked by stained galss windows sets the tone for gracious entertaining either in the formal parlor or the warm and comfortable family room. The water view is an outstanding feature on all elvels. Three bedrooms, but could be four or five. Appliances included are stove, fridge, dishwasher, deep freeze, washer and dryer. A rare property on today's market at full value at $80,000. Please call RON MATHEWS at 746-4154 or 748-2360. HOMEFINDERS, WALL and REDEKOP REALTY LTD.

OUTSTANDING PROPERTY

Located just outside of Duncan on Quamichan Lake. The 5500 sq. ft. home has every comfort and convenience and outstanding workmanship. The property is 2.68 well treed and secluded acres of privacy with views over the lake. Must be seen to appreciate the many fine features. By appointment only with RON MATHEWS, 746-4154 or 748-2360. HOMEFINDERS, WALL and REDEKOP REALTY LTD.

WATER-FRONT CLOSE-IN 3-BEDROOM HOME

situated within the 3-mile circle with 147 feet of delightful waterfront this property is a challenge to anyone with imagination and know-how.

THE BASICS
Just over ½ an acre of trees, shrubs, grass, terraces, pools, and kitchen garden.
3-bedroom older updated home with some character. Full basement, oil heat. Your own bay, beach, and boathouse and panoramic views. If you have $84,900 and lots of ambition you can make this delightful spot into your shangri la, because you have the basics and all for the full low price of $84,900.
Call JOHN JAMES anytime within the next five minute at 386-2432. 24 hours. MLS 12556.
PACIFIC STRATA SERVICES LTD.

EAST SOOKE WATERFRONT

4.86 acres of treed tranquility 45 minutes from Victoria, with 135 feet of waterfrontage on Sooke Harbour. Property is divided by East Sooke Rd. with 3.06 acres on the waterside and 1.86 acres above the road. Rustic 900 sq. ft. cottage has living room with fireplace, one bedroom, bathroom, large kitchen and two verandas. 40 ft. road allowance runs to ocean beside property and may attract future subdivision possibilities. New. M.L.S. 12793 $69,500.
BRENT D. EWING
338-6424 (Res. 652-5661)
BAYSHORE REALTY LTD.
1006 FORT ST.

SHAWNIGAN LAKE WATERFRONT
Year round home on secluded, all fenced waterfront property. Small home. Compact. Living room, dining room, 3 bedrooms, 4-pce. bath, utility room, carport. Unfinished guest cottage. Boat ramp. Sunny waterfront. $59,000. MLS 12566.

VACANT WATERFRONT LOT
Sloping lot with building site above the road, on West Arm of Shawnigan Lake. Solid lake bottom. Not too deep. Asking $24,500. Make offer.

SHAWNIGAN REALTY LTD.
743-5311 John Ettema 743-2607
743-5311 Marie Malbon 743-5145

101 ACRES WATERFRONT WILL TRADE

This is a lovely property on Finlayson Arm. This estate has retained this for years but will sell for 50% down and carry balance, or will consider all trades of commercial or apartment blocks. Remember waterfront property in large blocks is hard to get close to Victoria. Asking $200,000. MLS. Call F. WILLS 384-0581. Wills and Wonnenberg Realty Ltd.

Unrestricted View

One-bedroom de luxe condominium. Large living rm, in-line dining. Lovely bathroom. Twin-size bedrm. Beautiful kitchen with stove, fridge and dishwasher. Wall-to-wall carpet throughout. Asking $39,500. To view please call FRAN McVITTIE, 382-8688 or 382-9191.

Canada Permanent

10.8 ACRES
10 minutes from Victoria, with 1100 ft. on Saanich Inlet, looking due west. This is secluded treed property giving utter privacy and magnificent views. Only $89,500 (the price of an ordinary home) with wide range of terms. You cannot drive here so please drop in for a free map. Call A. Kleinman, Town and Country Realty Ltd. 382-7276 or 592-9771.

WATERFRONT—
SHAWNIGAN LAKE
¼ acre of treed land gently sloping to 120' of prime waterfront on sunny east side of lake. Ideal beach for children — large float. Fully appointed 2 bedroom cottage, beamed ceiling, heatilator fireplace, wall-to-wall carpet, large patio, on quiet cul-de-sac. Offers to $54,000. Ph. 743-2330.

YOUR OWN ISLAND

Out of province vendor must sell now. Reduced thousands of dollars. Nearly 60 acres of woodlands, coves and beaches. Try any offer or trade.
384-8001 DAR GARSIDE 652-1509
THE ROYAL TRUST CO.

IDEAL LOCATION

Southern exposure on Salt Spring Island with nearly 40 acres and approximately 3,000 ft. of waterfront with two beaches. MLS 11696. Price $135,000. Phone 592-3920 or 386-6552. F. C. Hutly, Real Estate, 620 View.

YACHTSMAN AND FISHERMEN
Delightful protected cove 2 acres waterfront with wharf and concrete block building. 20 miles—Victoria. Only $60,000. 642-3879.

RESIDENTIAL WATERFRONT lot in Prince Rupert. Phone Victoria 479-9234.

256 WATERFRONT PROPERTIES

SECLUDED HALF-ACRE GORGE waterfront with 2-bdrm. home. LR with fireplace, DR-den, ige, kitchen, basement, patio, separate garage. Property fully landscaped, suitable for subdividing. Ten minutes to town. 382-2597.

SHAWNIGAN LAKE. ABOUT 120' waterfront, furnished home — boat and motor. $50,000. Phone Friday or Saturday, 592-3426.

258 CONDOMINIUMS and TOWNHOUSES

CANADA PERMANENT TRUST
ON DOUGLAS AT FORT

WINDSOR MANOR

DELUXE CONDOMINIUM APARTMENT HOMES
848 Esquimalt Road
DISPLAY SUITE NO. 5
MORNINGS
Mon.-Fri. 10:00-12:00 p.m.
AFTERNOONS
Mon.-Sat. 1:30-4:30 p.m.
EVENINGS
Mon.-Thurs. 7:00-9:00 p.m.

Excellent selection available with 12 different floor plans, larger than average living areas, coloured appliances, drapes, carpeting, sauna, swirl bath, billiards, hobby room, putting green, parking, etc. Compare the value offered with pricing from
One Bedroom — $24,500
Two Bedroom — $35,500
Immediate possession, low down payments with excellent financing available. Full details by calling HERB McDANNOLD 658-8844 or 382-9191 anytime.

Canada Permanent

Danzo and Franco Holdings Ltd.
384-4013 2910 Cook St.

A Unique Concept

THIS IS CONDOMINIUM LIVING FAR BEYOND EXPECTATIONS. COME AND SEE FOR YOURSELF.

6-storey concrete structure
quality 2 bed., 2 bath stes.
1345 sq. ft.
Superb views. Beautiful gardens
Full recreational facilities
and guest accommodation in the old Spencer Home
From $67,000
OPEN FOR VIEWING
11-5 P.M. AND WED. EVE.

Exclusively listed with
J. H. WHITTOME and CO. LTD.
388-4271 479-1447

Overlooking Beacon Hill Park

Deluxe 1 and 2-bedroom condominium apartments due for completion about August 1. Contact us now for first choice! Features excellent location, close to shops and transportation. Wall to wall, drapes, stove and refrigerator included. Underground parking. Priced from $37,500 to $55,900.

Exclusive Agents

david burr LTD.
635 FORT ST. 384-9335

UNIVERSITY PARK TERRACE

CONDOMINIUMS
1870 McKenzie — Gordon Head Road

Next to University and Racquet Club in most desirable area. 1 and 2-bedroom units ranging from $29,900 to $43,960. Prices include underground parking and all amenities for luxurious and enjoyable living.
Open House daily from 2-9 p.m including Sundays.
Our Sales Representative, Bud Forbes, or his assistant, will be happy to show you around. Tel 477-8549, res. 652-2950.

FAIRCLIFF
By the Sea

Seldom does an accommodation become available in the elegant Faircliff Manor. Just steps to the sea, buses and shopping. This two bedroom suite has large living room and dining room for entertaining. The Faircliff specializes in hospitality. Beautiful rotundas and common rooms, swirlpool, large common patio and roof garden. Available for immediate inspection. Priced to sell at $42,900.
385-7721 KENT MACLEOD 595-4273
Gardner Realty Ltd.

CLOSE-IN TOWNHOUSE

1 Block to Simpson Sears. 3 bedrooms, 1½ bathrooms, excellent condition. Fenced patio, quiet, secluded. Low interest rate mortgage. Asking $43,900. MLS. Jack Kennish, Victoria Realty. 479-3061 or 386-3585.

SEAVIEW

Spacious, deluxe 2-bedroom condominium in steel and concrete building. Spectacular ocean view from every window. Asking $64,000. Please call HAZEL CAMPBELL 382-7051 or 592-2431 LANSDOWNE PROPERTIES LTD.

BY OWNER
$1,700 DOWN
New 2-bedroom condominium. Price $34,000. Monthly payments including taxes and assessment $342. Salary to qualify for mortgage $1,000 per month. Phone 382-5211 or 595-0690.

ESQUIMALT—$25,000 EXQUISITE new one-bedroom apartment. Close to all amenities, underground parking. Owner relocated. 50% Off on new Danish teak furniture. To view, call 386-3742 between 7 a.m. - 12 noon.

CHARMING ONE BEDROOM unit in a quiet area of Fairfield. Attractive, well constructed building. Close to Park and Shopping. Asking $32,900. ML 11979. BOB HUGHES, National Trust, 595-2961.

258 CONDOMINIUMS and TOWNHOUSES

Cedarfair
1025 FAIRFIELD ROAD

A Distinctive Life Style

Offered in the Heart of Fairfield

Featuring:
—quality construction
—superior soundproofing
—extra-spacious suites, some with fireplaces
—kitchens equipped with a full range of appliances including dishwasher
—underground parking garage with remote controlled steel door

PRICED FROM $49,000

Open Daily
(Including Sunday)
1 p.m. to 5 p.m.

COURTESY TO ALL REALTORS

Another quality condominium built by
Danzo and Franco
Phone 386-8132 or 384-2944

Willow Court

190 Gorge Rd. West
2 Excellent Suites Available

This is a well-built conservative building close to park and stores on bus route. Building has swirl pool, sauna, recreation room and workshop. Covered parking. The two suites have good quality stove, fridge, dishwasher and wall-to-wall carpet. Both very spacious and the 3rd and 4th floors, southern exposure, views of water and Olympics. One two bedroom and one large bedroom and den — 1250 and 1150 sq. ft. priced at $43,000 and $41,000. Call Bill Felton anytime at 386-3437.

PACIFIC STRATA SERVICES LTD.

CANADA PERMANENT TRUST
1125 DOUGLAS ST. AND 3647 SHELBOURNE ST.

Concrete Apts!

For your peace of mind. Open Fri. and Sat. 1:30-4:30, 1235 Johnson St. Close to town (forget the gas hike!). From $77,500. HERB McDANNOLD or DI MUSTERS, 382-9191.

Bachelor

Suite with appliances and furniture — low maintenance — low taxes. Excellent location by Dallas Rd. waterfront. $28,600. DI MUSTERS, 382-9191.

Canada Permanent

$32,900

Don't delay! House prices may be out of your present budget, but put your money into a townhouse and see your investment grow. 3 bedrooms, 1½ bathrooms in SUNNY SIDNEY. Stove, refrigerator and drapes included. Phone MARGUERITE HOBBS 592-0022 or 598-3321

$36,500

This has to be the best buy in a 2 bedroom, 1½ bathroom condominium. Brand new, nice and bright with dining room window, quality carpets, frost free refrigerator, continuous clean oven, garburetor. Building is of most attractive brick and stucco. Graceful balcony, covered parking. A solid investment. New MLS Call: MARGUERITE HOBBS 598-3321 or 592-0022
JACK MEARS
OAK BAY REALTY LTD.

Whyte & Gower
Oak Bay Properties Ltd.
2227 Oak Bay Ave.
592-2407

DO YOU KNOW . . .
. . . that this is your last chance to buy a top-floor condominium in Cedartair right in the heart of Fairfield. Approximately 1400 sq. ft. of luxury living. Large living room with balcony. Large dining room, delightful kitchen with separate dinnette. Two beautiful bedrooms, 1½ bathrooms. Parking in concrete basement. Close to all amenities. Call me at any time and I will be glad to show it to you. Priced right at $59,900.
LORETTA HOGARTH, 592-2407 or 592-3537.

CHRIST CHURCH CATHEDRAL

$26,900

BEAUTIFUL ONE BEDROOM CORNER SUITE. BEHIND CHRIST CHURCH CATHEDRAL. PLEASING OUTLOOK IN SMALL, QUIET BUILDING WITH LOW TAXES OF ONLY $45 PER YEAR. AT $26,900. THIS IS THE LOWEST PRICED CONDOMINIUM IN ROCKLAND AND CAN BE HANDLED WITH ONLY $1350 DOWN. 477-6534.

HIGH, BRIGHT AND SUNNY

A top-floor suite that has never been occupied, on the sunny southwest corner of Spencer Castle's first phase.
The plan is just a little different and has the largest dining area of any of the deluxe suites in the compound. Full warranty on all appliances (unused as yet) and a bargain at $64,500. Our new swimming pool is wonderful!

GEORGE BOWES
388-6424 Res. 385-5055
BAYSHORE REALTY LTD.
1006 FORT STREET

Townhouse

CONVENIENT LOCATION — Walking distance to Woodwards. Spacious unit with approx. 1200 sq. ft. — ALL ON ONE FLOOR — 3 bedrooms (master 14x10), nice kitchen, living room looking out on pleasant fenced garden — ideal for children. Schools, shopping and bus close by. All this for $40,500. Phone George Green at 477-4651 or 386-2437.

PACIFIC STRATA SERVICES LTD.

SIDNEY

$35,500

3 BEDROOMS, 1½ BATHROOMS
FOUR COLORED APPLIANCES
The best townhouse on the market. 2 floors — wall-to-wall carpeting. Sliding glass doors to pte. patio and lovely fenced garden. Listed exclusively and first time to be advertised by Ryan Properties Ltd.
G. E. Bus Ryan, 382-8135 anytime. (I'll call back within 30 mins.)

ROCKLAND
Deluxe 1-bedroom suite. Wanted 2-bedroom suite, same area. 384-2338.

258 CONDOMINIUMS and TOWNHOUSES

KNOWLES REALTY LTD.

LISTEN TO THE QUIET

that surrounds this QUALITY constructed apartment HOME.

1145 HILDA

(just off Cook)
OPEN DAILY
1-9 P.M.
(Except Sunday and Holidays)

Spacious 2 Bedrm. 1½ bathrm.
Walk to all amenities, including Beacon Hill Park, (saves gas).
—ONLY $39,500-$45,900
Look anywhere, CHECK everywhere. Dollar for DOLLAR VALUE, our prestige condominium HOMES can't be equalled. Please call: 384-8101.
Bill Knowles—656-3779, or Greta Hofmeister—592-6372

JACK MEARS
OAK BAY REALTY LTD.

"The Professional People"
Coast to Coast
Real Estate Service
2194 OAK BAY 598-3321
3618 SHELBOURNE 598-3344

SHOREWOOD HOUSE
562 RITHET STREET
CLOSE TO WATERFRONT
There are only a few of these beautifully designed suites left. Some contain fireplaces, baths, washers and dryers, ensuite, dishwashers, self cleaning oven. Frost-free refrigerators, garburetors. Large recreation suite, sauna. Price range $5,500-49,900. Call either 598-3321 or 598-3344.

NEW 2-BEDROOM
1½ BATHS
$36,500
Superior construction in nice area of Esquimalt. Low down payment with new home grant and B.C. 2nd mortgage available. For further information and to view call CLARE BROCK at 598-3321 or 592-2173.

3 CLEAN BEDROOMS
4 APPLIANCES
5 THOUSAND DOWN
If you can't find anything under $40,000 that isn't either overpriced or over used, then phone me now.
BRIAN RIPLEY 598-3321

CANADA PERMANENT TRUST
1125 DOUGLAS ST. AND 3647 SHELBOURNE ST.

Concrete Construction Condominium Suites 1148 Goodwin St.

You will be delighted with this Oak Bay Condominium value. Two bedrooms, separate dining, balconies or patios. Appliances in each suite include stove, fridge, washer, dryer and built-in dishwasher. Ex. 49,900 to 62,900.
GRAY LAITE 656-5267
SID HASLAM 477-1994
Office 382-9191

Canada Permanent

We are so proud of the Talisman that we ask you to compare other condominiums before choosing.

THE TALISMAN 929 Esquimalt Rd. $34,000-$38,500

Where your investment can go only one way — UP!
Where you get the best in construction, comfort and convenience. Plus many other amenities including Sauna, Swirl Pool, entertainment Lounge, Work Shop, Underground Parking, controlled antrance. Assessment only $20 a month, app. The good way of living.

Open 1 to 5 p.m.
J. H. WHITTOME and CO. LTD.
706 Fort St. — 388-4271

TRANSCONA

1625 Belmont Ave.
$44,500

"HOME IS WHERE THE HEARTH IS." Yes, this 1200 sq. ft. condominium has a cozy slate-faced fireplace with a mantel. Entering the front door you feel the quality of the plus W-W carpet which runs throughout the home. The master bedroom has an ensuite bathroom with a tiled shower. The beautiful kitchen boasts a 13-cu.-ft. frost-free fridge, 30" stove, dishwasher and garburator plus luxury nylon carpet. Also included is the washer and dryer.
Monthly assessment is only $15.00.
388-4271 JOE MANTON 382-5211
J. H. Whittome and Co. Ltd.

$39,900 1,300 SQ. FT.

This large, well decorated, 3-bdrm. home must be sold! You'll come out the winner cuz this is value. Luxuriously appointed with wall to wall carpets, tasteful wall coverings and spacious rooms. Convenient to all amenities. This is really a nice home. See it now. Exclusive.
MR. MARION LUND
477-9514 652-2736
ROSS BUTLER 479-7994
PRINCIPAL PROPERTIES LTD.
4088 Shelbourne St.
Victoria, B.C.

3-BEDROOM TOWNHOUSE
Near university, Racquet Club, all levels of schools. Over 1500 feet, 1½ baths, fireplace, thermo glass. Stove, fridge and sun drapes included. Large enclosed swimming pool and sauna. Built-in shelves in family room. Separate laundry area.
An excellent buy at $49,900
No agents please
66-3987 Gordon Head Rd. 477-2457

DELUXE TOWNHOUSE 3 MILES — downtown, one year old. Three bedrooms 1½ bathrooms, fireplace, basement, private patio, swimming pool. Reduced $40,900. 656-6146 after 5 p.m.

BY BUILDER
Nearing completion, 2-bedroom deluxe family homes. Occupancy August 1. Assisted homeowner plan financing. Low down payment. $31,500-$34,000. 658-5132.

LUXURY, 1-BEDROOM CONDOminium on Marina, Sidney, asking $26,900. 656-6174.

258 CONDOMINIUMS and TOWNHOUSES

J. D. BOSDET LTD.
120—727 Johnson St. 386-3128

3 BR's — $30,900

How long will you still be able to get 3 BR's for $30,900? This two level condominium is one of those exceptionally clean units. Very quiet and they will accept children and pets. Be one of the first to get one of the last at these prices by calling:
Joe Blodgett—386-3128 24 Hours

TOWNHOUSE $35,000

MORE SPACE FOR YOUR DOLLARS
1250 SQ. FT. OF MODERN LIVING
Upstairs, 3 BR's and 4-piece vanity. Downstairs we have a comfortable living room with sliding glass doors out to private patio. Dining area convenient to a well organized kitchen, range and fridge included. Plus a 2-piece bath and utility room. To view please call: Ernie Seronik at 386-3128, anytime. MLS 12557.

P.R.B.
P. R. BROWN AND SONS LTD.

TOWNHOUSE
IDEAL FOR SMALL FAMILY
3 bedrooms, 2 bathrooms. Attractive living room and modern kitchen. Price $35,000. To view call MRS. HARTT.
385-3435 ANYTIME

P.R.B.
$29,950
3 BEDROOMS
2 storey townhouse in Burnside-Tillicum area. Living room, dining room, and laundry room adjacent to the kitchen. Private patio well fenced. Lots of storage — Immaculate throughout. Near schools and shopping.
385-3435 JOHN EVANS 477-4452
P. R. BROWN and SONS LTD.

BICKERTON COURT

TOP FLOOR
1-BEDROOM SUITE

—Beautiful panoramic views. New carpets, drapes, stove and fridge. Suitable for retired or semis. Come live in the most beautiful and centrally located building in Victoria.
—Amenities include 60 ft. indoor heated swimming pool, recreation room, penthouse lounge, outdoor lounging court yard. Opposite Beacon Hill Park.
—Call 386-2437 for appointment to view — JOHN JAMES.
PACIFIC STRATA SERVICES LTD.

OPEN HOUSE

FRI. 7-9; SAT. 2-4
No. 1508—1025 INVERNESS
(at Quadra)
Reduced to $36,900
Deluxe two bedroom unit. All appliances and wall to wall carpet. Early possession.
Jack Betts Bob Carter
477-4042 395-2471 598-6143
(Johnston and Co. Ltd.)

CONCRETE CONSTRUCTION
1 bedroom condominiums. Prime downtown location — attractive Spanish design. Price $28,700-$31,500.
A selection of condominiums is available at very competitive prices — just ideal for the young working couple or those who are retired and want to be close to all amenities. Very attractive layouts and with fridge, range, carpeting and drapes included. Phone today to view and let me show you how easy it is to own your own home.
386-2111 JEANNE LUCAS 477-1342
MONTREAL TRUST CO.

Emergency Sale

Vendor transfered. Must sell Esq condominium of 2 levels, 3 bdrm., large living rm., D.R., 1½ bathrms., 4 excellent appliances. Try $3,500 down! Open to offers. Children made welcome. Phone JOHN RUSSELL 592-3248 or 477-0141

Canada Permanent

LUXURY—$42,900
Terrific accommodation. Loads of cupboards and storage. Lovely setting. 1300 sq. ft. of gracious living plus all the best of amenities, 2 bedrooms, 1½ baths, range, fridge, dishwasher, sundrapes. Clear title. South exposure, large balcony. Call:
77-0191 ROMA NICOLLE 382-4827
Royal Trust Real Estate Dept.
4082 Shelbourne St.

OWN HOUSE, LARGE DELUXE suite on second floor with view of the Olympics, 3 bedroom and den, 1½ baths, attractive kitchen, with appliances, including dishwasher and garburetor, laundry facilities on same floor, asking $46,900. By Owner, call 598-3171.

TOWNHOUSE-CONDOMINIUM
Owner transferred, 3-bedroom unit, private entrance, patio, color TV, dishwasher, frost-free fridge, stove, clothes washer, rugs, drapes, close to all amenities. Priced for quick sale, $31,800. 385-6867.

1 AND 2 - BEDROOM CONDOminiums. 382-5787.

258 CONDOMINIUMS and TOWNHOUSES

"A Rare Occasion"

THE SAVOY

777 Blanshard at McClure

Visit this outstanding 11 storey steel and concrete condominium for a fine selection of superior suites. Most have lovely views of the straits, the Olympics, the inner harbour, the park and the city center.

Open for viewing 1-9. Our charming hostesses will be delighted to show you around.

For private viewing call THE SAVOY, 382-7521 or 384-4657, or call PARK PACIFIC INVESTMENTS anytime. 383-4124 or J. B. YOUNG (Res.) 598-1818.

See our display ad in the Financial Section.

Park Pacific

BACHELOR VIEW SUITE, 5 months old with drapes, rugs, stove and fridge. Covered parking. 846 Esquimalt Rd. $23,500 some terms. 382-3533.

CORNER TOWNHOUSE—SIDNEY
3 Bedrms.—2-storey
1½ baths, dishwasher, fridge, stove. Large private fenced yard. $32,500. 478-9659 or 477-0229.

263 GARAGES FOR SALE, RENT OR WANTED

GARAGE WANTED TO RENT, Gordon Head area. 477-0886.

265 HOUSES WANTED TO BUY

WANTED

1. Property in the Cordova Bay Ridge, Colwood, Langford and Metchosin areas. One or two lots, side by side, ready for immediate construction. Maximum of $20,000 each.

2. Quality 2-3 BDRM. home in the VIEW ROYAL area with good views of the Olympic Mountains. I have a client wiht $85,000 cash for the right house.

3. Three bedroom home with full basement within walking distance of the University. Client will pay up to $65,000 if the house qualifies.

4. Smaller home on large property in the Rogers-Lily Ave. areas Qualified clients desire seclusion.

5. South Oak Bay character home in need of some TLC with 3-4 BDRM and full basement. Client will pay up to $55,000 for the right house on the right street.
385-7721 DALE BRIGGS 592-3978
GARDNER REALTY LTD.

REGISTERED NURSE

is anxious to find a 2-bedroom basement home in any nice area. Up to $45,000 cash. If you can help call: TOM RAIG at 388-6231 or 385-1606 Island Pacific Realty.

WE

271 LOTS FOR SALE

Kasapi Construction

AN OUTSTANDING AREA TO BUILD YOUR HOME

Choice lots in Gordon Head near school, university, shopping plaza and bus service, etc. Many beautiful plans to choose from. Hurry while selection is great. Call 386-6191, Kasapi Construction Co., 538 Duppin, H.U.D.A.C.

BUILDERS! LOTS IN GORDON HEAD

CONSTRUCTION FINANCING AVAILABLE

Prices $23-$24,000, with builders terms. Call Leo Pigert or Evan Williams anytime. 386-7721. INVESTORS SYNDICATE REALTY LIMITED

MAPLE BAY

1—Beautiful ½ acre lot serviced with hydro and water looking southeast over Maple Bay and Sansum narrows. Building site cleared. Look for our sign on Arbutus Rd. $19,500.

CHERRY POINT

2—2 fine seaview serviced lost just under ½ acre a piece. 15 minutes from Duncan, 40 minutes from Victoria. Outstanding value at $18,000, each.

WHO SAYS?

3—Who says there are no good serviced lots left on the peninsula? Call me for particulars on 2 premium 2 acre parcels in excellent locale and enioying the finest N. Saanich has to offer

JOHN P. BELL

384-8124 477-2562

PEMBERTON, HOLMES LTD.

Saanichton Building Lot

Brand new subdivision. All services underground. Views of Olympics, countryside and water. Builder inquiries welcome.

ONLY 1 LEFT $23,000

Rick Kallstrom
Garry Steele
386-0130

Unicorn Homes Ltd.

WATERFRONT RUXTON ISLAND

Approx. 200 feet of waterfront looking N. and E. over sheltered cove. Also waterview looking S. and W. toward Vancouver Island. Sloping well treed. Would you believe $3,500 down with balance under $100 per month to vendor? M.L.S.

385-7721 DALE BRIGGS 592-3978

GARDNER REALTY LTD.

Recreation Land

Serviced lots ready for bids, holiday or retirement retreats. (MLS)

0.3 acres on Mayne Island. $7,500

0.38 acres on Shuswap Lake, $9,000.

0.78 acres on North Pender, $10,800.

Details by calling HERB McDANNOLD. 658-8844 or 382-9191.

Canada Permanent

SOOKE BUILDING LOTS $10,750--$11,750

Located on Otter Point Road, next to Broome Hill Golf Course. Terms available to builders. Call:

STAN EAKIN

385-7761 (24 hrs.) 479-5818 (Res.)

D. F. HANLEY AGENCIES LTD.

You Can't Build

'Til sewers come. Buy and hold! Sign on Chancellor lot next to store on Helmcken. Rear 77', left 88', right 123'. MLS 11489. JOHN RUSSELL 592-3248 or 477-0141. Firm price $9,500.

Canada Permanent

TWO BEAUTIFULLY TREED

1 acre lots with view. Each on blacktop, hydro, phone and piped water. Asking $14,900 and $16,900 respectively. Terms available. Call F. Wills 384-0581. Wills and Wonnenberg Realty Ltd.

berg Realty Ltd.

SEAVIEWS PLUS

Will be yours when you build your home on this choice (duplex-zoned) lot, almost waterfront, close to Saxe Point. Great value at $33,500. Exclusive with Roselle Jackson, 598-1093 or Gerrie Hutton, 386-3927. J. H. Whittome and Co. Ltd., 388-4271, anytime.

REWARD

For anyone owning private property or lot suitable for siting a mobile home, I will arrange for septic, water and electric. O.A. Reward yourself to an extra income of $50 to $100 per month. Write Robin Hood Sales, P.O. Box 4102, Victoria, B.C.

BUILDERS

Full serviced building lot. Close in, approximately 9500 sq. ft., on cul de sac. Possible builder's terms on full price of $22,500. Exclusive with WAYNE SCOTT, 386-2955 or Res. 479-6087, Mayfair Realty.

SEAVIEW LOT, 2 BLOCKS FROM Sooke Village, with view of Sooke Harbour, $15,000.

HORSE LOVERS

2½-ACRE BUILDING LOT. Power and road are in. Asking $20,500. 642-3404 BILL KOZAK 592-2431

LANSDOWNE PROPERTIES LTD.

BIG SEAVIEW LOT

Approx. 1.8 acres, 185 ft. frontage. Beach access across the road. Did perc, on water and hydro. Just past Sooke. $22,500. MLS. Leo Van Dyk 386-3585, Victoria Realty Ltd.

SEAVIEW LOT

Mill Bay. Approx. 90x140, excellent view lot with water, hydro and black topped road — $15,500. Not suitable for mobile home.

S. W. ANDERSON LTD.

384-4833

BY OWNER, ATKINS RD. / LOT, all services available, perc tested. Ready to build on, adiacent to natural park and year-round stream, southern slope, $18,000. 652-1967, evenings or weekends.

COLWOOD

Two lots in one 14,500 sq. ft. This large cleared and level lot is ready to go. $25,500 firm. Corner Kildew and Pickford, 478-5007.

SHAWNIGAN LAKE

On the West side, near the lake, .34 acre, asking only $6,500. For recreation only. MLS. Leo Van Dyk, 386-3585, Victoria Realty Ltd.

LAKEFORD LAKE

1.01 acre treed lot. View of lake, Olympic Mountains and panorama of Sooke Hills. Private sale. For further details or viewing, 592-6374.

MOUNTAIN AND CITY VIEWS from large corner lot in new subdivision off Lakeview Ave. Price $25,600 with terms. 479-3976.

QUALICUM, 9 BUILDING LOTS, $10,000-$15,000. Adiacent to Qualicum College Inn. Phone after 6 p.m. 656-1234.

LOT 3, 115'x135', WELLINGTON District, 5300 block, Vanderneuk Rd. Nanaimo. Offers to $17,000. Victoria Press, Box 797.

SHAWNIGAN LAKE, COSY COTtage, nicely treed lot, near lake, need cash. Asking $14,400. 479-7608.

273 PROPERTY FOR SALE

SHAWNIGAN LAKE

By owner, beautiful unfinished Cape Cod cottage on large lot with view. 595-1685.

273 PROPERTY FOR SALE

SHAWNIGAN LAKE

Commuting Distance to Victoria. ½ Acre level building lot in a mobile home area. Sparsely covered with nice big trees. Just right. $12,000. M.L.S. 12032.

Gently sloping treed recreational lot on east side, south end of lake. Asking $7,900. Very CLOSE TO THE LAKE. M.L. 12398.

One-third acre treed building lot on the east road. Glimpse of the lake. $12,500. Perc. tested.

743-5311 John Ettema 743-2607

743-5311 Marie Malbon 743-5145

SHAWNIGAN REALTY LTD.

COMMERCIAL PROPERTY

Ripe for development. One acre. Level. Cleared. Good suburban location. Less than $3.00 per sq. ft. HARRY COOK or ALAN U. POTTER, MLS. BROWN BROS. on BLANSHARD 385-8771 (anytime).

OCEAN WATERFRONT LOT FOR sale — completely serviced — located on Sandpiper Drive — 3 minutes from downtown Courtenay, only $25,500. Write P. White, 1971 Parkcrest Ave., Kamloops, Phone 112-376-2756.

RESIDENTIAL AND COMMERcial property for building and developing required immediately.

BEAUTIFUL TREED 12½ acres, Deep Cove, $200,000. 479-3209.

274 PROPERTY WANTED

WANTED

for out of town clients. Approximately 5 ACRES, country property suitable for horses. With or without home. Please call:

MARILYN MOORE

386-2911 or 478-2482

Homefinders, Wall and Redekop

Lot Wanted

Lot needed. Pay cash up to $25,000. Good location. Serviced. Call now. MANUEL LOPEZ 384-9150 or 477-0141

Canada Permanent

ALL CASH!

All cash for good residential building lots, any area. Malen Construction Co. Ltd., 658-1122 anytime.

WANTED VIEW WANTED

I have clients that want to purchase either a home with water view or property on which to build. ALBAN BOWES 479-5693 or OLYMPIC REALTY LTD. 385-5741.

ALL CASH

We will pay you cash for one lot or more, suitable for building; or acreage of any size in Victoria area, suitable for development. Phone now Kasapi Construction. 386-6191.

LOTS WANTED

Building lots in Metchosin, Colwood or Glen Lake area under $25,000. Please call:

477-0191 JULIE MANNESS 479-8019

Royal Trust Real Estate Dept.

4082 Shelbourne St.

SUBURBAN BUILDING LOT IN select area. Sewer and water. Sea view preferred. Victoria Press, Box 823.

LOT OR SMALL HOME IN Deep Cove to buy. Reply to Victoria Press, Box 818.

WANTED: LOT FOR FAMILY home, preferably on sewer. 598-2370.

280 ACREAGE FOR SALE and WANTED

FOR SALE

33 acres of level farm land located in North Saanich. Good spring on property.

Lillian Hendy, 479-1667

2½ ACRES $24,900

Buy a piece of the "land" — not "rock" as your investment for the future. Build now or hold this lightly wooded 2½ acres in Metchosin, MLS 10768.

479-1667 CATHY ATKINS 479-5427

J. H. WHITTOME and CO. LTD., ROYAL OAK BRANCH

2 ACRES—$21,900

Metchosin: Real value on today's market, this building lot for home or mobile has a well with tested water. Hydro and telephone adjacent. Near Pedder Bay and Pearson World College. Offers considered. MLS. PAT DOERKSEN, 478-3432 or 382-9191.

Canada Permanent

Beautiful!

Where can you find 7.56 beautiful acres with sea glimpses? All this plus a large 1-year-old home and a large workshop. Call GERRY MARTIN, 595-7461 or 477-0141 for more information.

Canada Permanent

VERY LITTLE DOWN

Nearly 15 acres. In 10-mile circle. Good arable cleared land. Over ½ acre with trees. Creek frontage. On paved road. $83,900. MLS. Call: JOHN HOLMS at 598-3344. JACK MEARS OAK BAY REALTY LTD.

ARDEN ROAD

2 acres with cleared high view building site. Owner will build to suit or sell as is.

DONALD HAMILTON

386-2911 or 478-3552

Homefinders, Wall and Redekop

HIGHLANDS — 10 acres $37,500

HIGHLANDS — 11.4 acres $37,500

East Sooke — 47 acres $69,500. MLS. Please contact GILBERT W. CALVERT 479-4593 or C. N. Montague Co. Ltd. at 384-9318 anytime.

24 ACRES IN THE HIGHLANDS on Cory Rd. in 8-mile circle bordering new provincial park. Near lake, school, bus. 383-1478.

280 ACREAGE FOR SALE and WANTED

TREED ACRES ALL-YEAR CREEK PAVED ROAD

12 park-like acres, beautiful trees with creek frontage. $42,000 cash or terms arranged. Also 17 acres at $40,000. Parksville area. Mrs. Webb, 477-3095 or 385-2471. Johnston and Co. Ltd.

TWO ACRES—$15,000

Nice level lot in the Sooke district. Treed — perfect for a hide-away! Details with:

W. MICHAELS or R. JOHNSON

382-4251 anytime

RITHET AGENCIES LTD.

714 FORT ST. VICTORIA

JUST LISTED

2.28 PLUS ACRES

SAANICH PENINSULA, SMALL 2-BEDROOM HOME OVERLOOKING HILLS AND VALLEYS. GOOD SEAVIEW BUILDING SITE. PRICE $155,000. NEW MLS 384-8001 BUD ZUCK 598-7215. THE ROYAL TRUST CO.

WANTED

5 to 10 acres of undeveloped land with good soil. Young couple want to pioneer. Prefer Sooke area. Please call GRAE LANGSTON, 386-8596. Island Pacific Realty, 388-6231

2 ACRES

Park-like setting, off Otter Point Road in Sooke. Now only $22,500! Phone today! MLS.

BARBARA RAWLINGS

386-2911 or 383-5435

Homefinders, Wall and Redekop

HAVE CLIENT WHO REQUIRES 40-80 acres within 20-30 miles of city. Would prefer ocean or lake frontage. Call:

GALE CHRISTENSON

477-0191 477-0723

Royal Trust Real Estate Dept., 4082 Shelbourne St.

ACREAGE OR FARM LAND wanted in Alberta. Victoria Press Box 832.

280 ACREAGE FOR SALE and WANTED

MELTON

REAL ESTATE (B.C.) LTD.

912 Douglas St.
1610 Island H'way

"UP ISLAND ACREAGES"

— Cowichan Valley 15 acres. $47,500 MLS.

— Cobble Hill — Campbell Road 2.11 acres. Fine building Lot for country home. $18,500 MLS.

— Shawnigan Lake Estates. ½ acre Building lot. $14,500 MLS.

FOR INFORMATION ON THESE AND OTHER VANCOUVER ISLAND COUNTRY PROPERTIES

PHONE RICK PETTINGER

595-5074 478-9581

23 ACRES

3 Parcels on Cerantes Road, Port Renfrew, ideal recreational or holding property. Waterfront access. $30,000 with terms.

478-9182 NORMA SAUNDERS

478-5561

2 ACRES

Happy Valley area, treed, secluded building sites. Asking $23,500.

478-9182 NORMA SAUNDERS

478-5561

2 ACRES

Metchosin, flat, treed, would clear to pasture, sea glimpses. $27,500.

NORMA SAUNDERS

478-9182 478-5561

BLOCK BROS. REALTY LTD.

MELTON

REAL ESTATE (B.C.) LTD.

912 Douglas Street
1610 Island H'way

23.52 ACRE MINI RANCH CEDAR DISTRICT

Located on Yellow Point Road opposite Crows Gate Pub, long access road. Beautiful property, partly treed and part pasture fenced, has 24x24 house 16x56 cow barn and chicken house. For further information call T. Frazer 386-7551 or Res. 743-9155.

MELTON

REAL ESTATE (B.C.) LTD.

912 Douglas Street
1610 Island H'way

SIX ACRES

COBBLE HILL $36,000

Terms available on this excellent property. Ideal building site or holding property, located just off Island Highway 6 miles South of Duncan on Hutchinson Road. For further information call Eric Fraser 386-7551 or 743-9155.

2.2 ACRES

Sloping, trees, hydro, telephone, good well, good garden and outbuildings with 12'x24' cabin with 12'x26' addition in progress. Asking $42,000. Call:

BEN PARENT

598-5166 385-2861

ACREAGE

Ten acres for $42,000. Mixture of Arbutus, Firs, and Cedars. Buy now. Prices are increasing. Call:

598-5166 BEN PARENT 385-2861

NEWSTEAD REALTY LTD.

ACREAGE

94 acres on the Sooke Highway, 1 mile west of Humpback Road. This property is divided by the highway, well treed and gives a breath-taking view of the surrounding area. Ideal for division into 10-acre lots for secluded living or try re-zoning for mobile park use. The asking price for this choice property is $177,000. Present all offers to Ron Robson at Canada Permanent Trust, Nanaimo 112—753-3445 or 112—754-6482.

Sooke Acreage

Choice 4.94 Acres fronting on W. Coast Rd. and Wright Rd. $45,000. Also, adjacent 4.14 Acres at $35,000.

Peter Mason

386-7771 477-9318

Moody and Mason Realty Ltd.

10 GLORIOUS ACRES WILLIAM HEAD ROAD

With about 1500 ft. frontage on 2 roads, a mixture of grass land and treed land, fairly level with magnificent views over Straits of Juan de Fuca and Olympic Mountains. Main water, good perc. Several delightful homesites. THIS IS REAL QUALITY. $65,000.

DEMOND HOLMES

384-8124 478-1227

PEMBERTON, HOLMES LTD.

1000 Government Street

SAANICH PENINSULA

PAT BAY HIGHWAY — 7.91 acres nicely treed. Excellent property fronting on 3 streets. Sea view. Price $110,000.

PAT BAY HIGHWAY — 18.62 acres. Good farm land. Home site would have unsurpassed view of the ocean. Price $124,500.

E. M. KOLSTAD, 642-5315

J. PRESTON, 386-7642

C. N. MONTAGUE CO. LTD.

384-9318

285 UP-ISLAND PROPERTIES

½ Acre Lot — Cowichan Bay

Located in a lovely area of new homes, this lot has been selectively CEXX cleared ,gorgeous trees, the driveway is in, just needs a house at the end. $14,700.

Seafront Lots — Cowichan Bay

Seclusion, beautiful view, — 2 lots with a total frontage of 227 ft. Located on Khenipsen Road.

Acreage — Saltspring Island

4.49 acres with a breathtaking view — one of the best on the island. High on a hill, the property is well treed. Perfect summer retreat for $25,900.

For information or to view any of the above, please call ARLENE ROBINSON or SHARON DAVIS at office 746-6135 or evenings 748-8233 (ARLENE) or 749-3936 collect (SHARON)

G.K. SCHMIDT REALTY LTD.

470 TRANS CANADA HIGHWAY

DUNCAN B.C.

746-6135

OCEANFRONT 268 FT. — 1.76 AC.

Already subdivided into 2 lots, both waterfront. On one, a fine 3 bdrm, 2 full bath home with living rm, dining rm, laundry rm, wine cellar in all 1680 sq. ft., swimming pool. Hydro and city water. Maple Bay. $125,000.

595-5171 592-1768

THE ZIEGLERS

CANADA TRUST CO.

EAGLE REALTY LTD.

Box 1060 Parksville, B.C.

Telephone 248-6191

DASHWOOD REAL ESTATE (Qualicum) Ltd. 752-9266

Parksville—Qualicum Specialist

TRADE

Through

CLASSIFIED

DIAL 386-2121

285 UP-ISLAND PROPERTIES

CANADA PERMANENT TRUST

150 STATION ST., DUNCAN, B.C.

MARBLE BAY WATERFRONT

Approx. 400' of lakefrontage on beautiful Cowichan Lake. Nicely treed with level beach access, enhances this near 2-acre lot. Full price $35,000.

SWEEPING MAPLE BAY SEAVIEW

Older style 2- or 3-bedroom home, den with fireplace, sundeck and basement suite. Located on approx. 1 acre, landscaped and treed. Full price $62,000.

Call GORDON BROWNING, 748-8105 or 746-5562.

CANADA PERMANENT TRUST

150 STATION ST., DUNCAN, B.C.

350 ACRES

IDEAL FOR THE LARGE INVESTOR

Solid security for the dollar invested. Over one mile highway frontage, also on two community roads, surrounded by popular Island town, approximately 150 acres clear, large farm dwelling plus barn. This property is ideal for smaller agricultural holdings. Full price $750,000. For more information please dial Cliff Stretch at 479-1667 or 592-3969.

LARGE TREED LOT

GABRIOLA ISLAND

Full price only $8,500. Dial Cliff Stretch at 479-1667 or 592-3969.

J. H. Whittome and Co. Ltd.

Royal Oak Branch

COURTENAY 68 Acres

with 2800' creek frontage, good land in A.L.R.—Lovely Building site, excellent opportunity at $1500 per acre.

39½ Acres

with 2-bedroom home, fireplace, 3 large stables, good for beef, trees, market garden, good water. $81,500.

Small Business

Wools, Fabrics, Needlework—very interesting and lucrative, owner operation. $55,000 F.P. includes $45,000 stock.

Call Charlotte Willis 338-8962

Courtenay Realty Ltd., 338-5366

DUNCAN

A gardeners paradise consisting of two fenced acres planted in berries, fruits and vegetables. An older, completely remodelled, 3-bedroom home along with a garage, workshop and well house makes this a most attractive property at $75,000.

An immaculate 4-bedroom home, carpeted throughout, is situated on ¾ acre with a creek just south of Duncan. The home is tastefully decorated and features large living room, dining room, kitchen, rumpus room, laundry and 1½ baths. A real pleasure to show at $52,000.

On the above phone LES STAHNKE at J. H. Whittome and Co. Ltd., Duncan, 746-6161 or eves. 748-9817.

TRADE

WILL TRADE FOR VICTORIA PROPERTY. Dolphin Beach, 25 minutes north of Nanaimo. Quality built. Three bedrooms (one down). Quiet area, seclusion, yet close to Marina. Very close to beach access, on 4-10 acre with no through street and marvellous three-way ocean view. Many extras. Owner very co-operative. Asking $58,500. Please contact Mary Campbell at 390-2223, 754-2311 or 468-7485 collect. Nanaimo Realty Co. Ltd., Nanaimo, B.C. (Wellington Branch).

FOR RENT SMALL FARM

15 Acres partially pasture—charming 3-bedroom home, barns, corrolls, storage shed to support a small cattle operation. 16-20 head. Located 20 minutes west of Duncan.

To view:

748-2561 or A. J. CASEY 743-5056 (eves.)

ANGLO CANADIAN REALTY LTD.

DUNCAN B.C.

MILL BAY PANORAMIC SEA VIEW $53,900

On ¾ acres, with over 1600 modern sq. ft. of ranch-style living area. Full basement and separate guest house. MLS. Call GLENN NICHOLLS or GERRY FINNIGAN 479-1040 or 598-7689.

Island Pacific Realty, 386-6231

TALL TREES

40 acres of trees and meadows approx. 8 miles south of Duncan near the Koksilah River. Large 3-bedroom home with full basement. Property all fenced. $99,000.

MARG EMMERSON, 658-8366

LOUISE WILTERMUTH, 477-6307

477-1841

BLOCK BROS. REALTY LTD.

NEAR DUNCAN

10-acre farm, half cleared. Many fruit trees, 1200 square-foot older sound home, full basement, fireplace, workshop over double garage, garden shed. 743-5178.

BEAUTIFUL QUALICUM BAY

60 ACRES

of excellent land with timber, fronting on the Island Highway. Property presently in land freeze. Municipal water, well, creek running through the property. Located in area of new subdivision. Asking price $180,000.

DARLENE PEDERSEN

656-3924 656-1881

MONTREAL TRUST CO.

4 ACRES WATERFRONT

Only minutes from Nanaimo. Gentle southern slope, quiet protected beach, offers treed seclusion with 500' of seashore. Charming old 2 bedroom home, boat winch, and lovely gardens. For more information, on this rare property, phone John Drozdoff, Block Brothers, Nanaimo, 754-4401 or 758-2857 evenings.

WELLINGTON

Serviced lot for sale, $9,000. Close to Long Lake.

385-7721 BRIAN COUTTS 598-2405

GARDNER REALTY LTD.

MAPLE BAY

.50 acre building lot, municipal water, mostly cleared with some large trees. Excellent value at $15,500. By owner, 746-6841 days or 746-5329 eves. No agents please.

WATERFRONT LOT, LITTLE River, Comox. Well treed, exceptional unrestricted view of ocean, Powell River Ferry Landing and mainland mountrains. Excellent salmon fishing. $18,000. 595-6097.

DENMAN ISLAND .6 OF AN ACRE

Level waterfront lot, sandy beach, offers to $22,900. Eagle Realty, 248-6191, evenings call 248-3449.

YOUBOU, TWO HOUSES WITH double carport, 100'x120' lot, one block from beautiful Cowichan Lake. Priced at $35,000. Owner leaving. Good employment prospects here. Ideal for starter or excellent retirement home. Phone Youbou 745-6247.

CROFTON 50X100' SEWERED lot. Zoned apartments or business. Centre of town. $7,500 terms. 388-9153.

TOP QUALITY HOME

Overlooking Cowichan Lake, offers on appraised value of $57,300. 112-749-3597.

285 UP-ISLAND PROPERTIES

pearson REALTY LTD.

BOX 399, PARKSVILLE, B.C.

248-3217 752-6964

SWIMMING POOL

Beautiful older family home within walking distance off downtown Parksville. Extra large living room with fireplace. Large entry hall with open staircase. One bedroom or den on main floor with two bedrooms and sewing alcove upstairs. Almost ½-acre of landscaped view lot with 16'x32' concrete swimming pool, filtered and heated. Finished recreation room and fourth bedroom in basement. Excellent buy for the young executive at only $68,900.

BUD JOHNSON, 248-5274

WATERFRONT

Prime oceanfront buy on today's market. Level beach, spectacular view, all services, almost ½-acre, prestige homes in area. Priced for homesite or investment at only $34,500. ROLAND WICKETT, 248-6036.

WATERFRONT MOTEL IN QUALICUM

An excellent level beachfront property with approx 360' of frontage. There are presently 11 units plus new 2-BR mobile home and hookups for 4 trailers. Shade trees, good water, safe swimming beach as well as clams and oysters, combine to make this excellent buy at $180,000. PITT CLAYTON, 752-9382.

WATERFRONT

Just a few minutes away from Sturdies Bay on Galiano Island. 130' of sheltered waterfront facing S.E. over gulf. Well water available at back of property. $18,500. PETER LANE, 752-6941.

WHISKEY CREEK

Lovely country setting for the brand new double-width mobile home, ready to move into. Really large living room-dining area, kitchen with all appliances, including washer and dryer. 3 bedrooms, 1½ bathrooms. This is a large delightful home fully furnished in Spanish decor. Large corner lot with gorgeous view of mountains. $35,000. EDWINA WAKEFORD-COX, 752-6727.

BRAND NEW LISTING

One acre beautifully cleared and grassed at Qualicum, 200 ft to beach. Charming cottage-style home with all conveniences, also delightful log studio cottage, perfect for painting, ceramics, etc. All directly across from beach with lovely sea view. This property is in separate lots and could be sold as such. Price $85,000. EDWINA WAKEFORD-COX, 752-6727.

FULLY SERVICED SITE

Two blocks from the beach, on Vancouver Island's sunny east coast. A five-minute drive to the marina, and seven minutes to the golf course. All services are available to this 70'x130' building site, located in one of Parksville-Qualicum's most prestigious developments. Very few lots of this quality are still available. F.P. $12,500. GEORGE BALZER, 248-3965.

SMALL ACREAGE AND CABIN

Over three acres of attractive, level land, selectively cleared, and ready for you to build your country estate, while you camp in the rustic cabin. Some outbuildings. Quiet, rural surroundings only 5 minutes from Parksville. F.P. $20,000. MRS. J. McLEOD, 248-6375.

RECREATIONAL LOTS

NORTH OF QUALICUM

SHIP'S POINT — Hydro, telephone, water system, paved roads, parks, safe swimming beach. Have just listed two very nice treed lots for 59,500 and $10,000 with terms available.

BUCCANEER BEACH — These are all large treed lots, ideal for the person who wants to get away from it all. Have new listing of 100x330-ft lot with good cottage on it (hydro, piped water, insulated, etc.), for only $16,900.

KOPINA ESTATES — One of the best lots in area now for sale. Fantastic view lot for $16,500 with terms possible.

For more information or to view contact Dave McLaughlin, personally, at 754-2311 or evenings 753-5847.

$12,875

1.95 ACRES

QUALICUM BEACH AREA

Lovely, well treed lot on all weather road. Building site cleared, crossing in and hydro on lot. Build your own house or move on your mobile home in this popular development. Take advantage of summer months and quick possession date! Call CLARE BROCK for particulars at 598-3321 or 592-2173.

YOUBOU BARGAIN

Cowichan Lake cottage, concrete foundation. ¾ acre lot. $15,500.

BRIAN RIPLEY 598-3321

JACK MEARS

OAK BAY REALTY LTD.

MAPLE BAY ROAD

The lot is nearly 2 acres in size and has approximately 120,000 board ft. of lumber standing on the property. A small cottage and some buildings, plus a good 12 ft. house trailer. Piped water and also a year-round well. Excellent terms can be arranged. (MLS 12444).

$55,500

For further information call Ron McConnan, 384-9335, 598-7625

david burr ltd.

655 FORT ST. 384-9335

THE CEDARS 380 Brae Rd., Duncan

SELF OWNED APARTMENTS

Corner top floor two bedroom suite, stove and fridge, new w-w carpet and drapes. Quiet area, but less than two blocks to all shopping. Priced to sell at $30,500. Also 1 bedroom suite at $19,500. For information phone 748-2397 or call at ste. 101-380 Brae Rd., Duncan B.C.

5 ACRE VIEW LOTS LADYSMITH

Beautiful 5-acre homesites. Serviced with paved road. As little as $2,000 down and monthly terms to suit you. $19,900.

Jack Henderson or Bob Gibson

Henderson Realty 385-9741

COBBLE HILL — WHY SETTLE for less. Try this 3-bedroom home on one acre of land. Well treed, en-suite plumbing, large main bathroom with double vanity. Kitchen with ample cupboard space, W-W throughout. Beautiful fireplace with built-in wood box. Has to be seen to be appreciated. Asking $49,900. 746-5045.

WATERFRONT

A few beautiful waterfront parcels. 1½ acres to 50 acres. Private bay on one of them, with 12½ acres. A couple of homes. Contact Dorothy Humble at Nanaimo Realty Co. Ltd., 17 Church Street, Nanaimo, B.C., or phone 754-2311.

QUALICUM, 9 BUILDING LOTS, $10,000-$15,000. Adiacent to Qualicum College Inn. Phone after 6 p.m. 656-1234.

DENMAN ISLAND

Lovely treed ½ acre (no rock) just 200 yards from beach. $14,500.

Dick James 385-2481 or 592-2139

Swinerton, Stewart Clark, Ltd.

BEAUTIFUL MAPLE BAY WATERFRONT property. 1.43 acres. 100 ft. of beach. No road access. $27,500. Phone 746-4632 or 748-9491.

YOUNG FAMILY NEEDS 2 OR 3 bedroom home, willing to redecorate. Or lot on sewer. 598-2370.

290 FARMS FOR SALE PROPERTIES

DELIGHTFUL 10-ACRE MINIfarm near Sooke with cozy 2 bedroom cottage, haybarn, chicken coop. Approx. 3 acres cleared. Only $49,900. Call Wayne Butterfield 479-8519 or Graham Ireland 595-8845 or C. N. Montague Co. Ltd. 384-9318.

290 FARMS FOR SALE AND WANTED

56 ACRE FARMLAND, APPROX. 40 acres cleared, irrigation pond and creek. Price $112,000. 246-3460.

293 GULF ISLAND PROPERTIES

NORTH PENDER ISLAND

Right on your doorstep

Too crowded — too windy

Too much excitement?

Then enjoy the quiet country serene type of living on one of these properties.

(1) Cedar Lingal heritage home. — brick fireplace with heatilator — 1½ bathrms, large basement, 2 bdrms up. Dining rm., living rm. — everything compact and immaculate, w-w broadloom — fully insulated, shake roof, lumber ready for garage. All for $45,000 — $15,000 down, bal. 10% and including some appliances.

(2) 2 bdrm., open beam home — bright easterly harbour view on 1 ac. wooded prop. close to beaches and shopping. Asking $39,500.

(3) Exciting, 2 bdrm. A-frame on .39 ac. sandy beach lake front with wharf, boat, steel storage shed and separate carport. Beautifully landscaped. Reasonably priced at $34,900. Other features — insulated — Franklin fireplace — appliances included plus furniture!

(4) 2 bdrm. open beam home with gorgeous view to S.W. overlooking forested park. Privacy galore. $32,000

(5) Over 500 sq. ft. panabode nestled among the evergreens, partly furnished, on large lot and sewer system. Power at lot line, only $25,000, additional view lot next door $10,000.

(6) 2 bdrm. home on 1.18 ac. in choice sunny location. Arable land for large garden and priced right at $24,000.

(7) Summer vacation. Weekend fun — 12x16 insulated well built cabin, on large lot. An excellent buy at $10,000 — $5,000 dwn, bal. 9% int.

(8) Waterfront lots $15,500 to $21,000 with cabin on Saturna Island.

(9) Other ocean waterfront on the Penders $17,500-$29,500-1-3 ac. to 1.69 ac.

(10) Lake waterfronts $10,000-$13,980.

(11) 21 ac. 500 ft. waterfront $25,000. Other properties from $6,500-$14,000. See this excellent choice of properties by phoning collect to Ted Dever at 629-2371.

Macauley Nicolls Maitland Co. Ltd.

1730 Marine Drive

West Vancouver, B.C.

PENDER ISLAND

NEW WATERFRONT HOME

1300 sq. ft. Post and Beam. 3-BDRM. Stone heatalator fireplace, Lg. kitchen and L.R. 1-3 ac. treed, ocean front. Southern exp. with view of Straits and Olympic Mnts. $59,500.

WATERFRONT BARGAIN

Check and Compare this 76' treed oceanfront lot situated on a sheltered bay. Safe swimming beach, good moorage, southern exp. Power, water and phone. $21,500.

PRICE REDUCTION

View Lot — Over ½ ac. of seclusion, treed, camping facilities constructed. Piped water, paved road. $6,000.

CALL MANFRED BURANDT

629-3271 Pender Island

SALT SPRING LANDS LTD., BOX 69, GANGES, B.C., 537-5515

¾ ACRE WATERFRONT REST and RECREATION

For $16,500 you can own a ¾-acre waterfront lot on the Wilderness Isle of Mudge. Privacy and peace that others dream of is truly yours just short cartop boat ride from Gabriola Island. Imagine ¾-acre deep in trees, your own waterfront. Asking $6,000 down. For information, phone or write GLEN GALLOWAY, PERSONNALLY, Box 518, Nanaimo, B.C. c-o Nanaimo Realty Co. Ltd., Phone days 754-2311 or Evenings 758-5537. Collect.

760 FEET OF WATERFRONT WITH 26½ ACRES ON HORNBY ISLAND

26½ acre of fully treed flat land with 760 feet of ocean frontage. Park-like atmosphere, small cabin, good beach, good road access, for only $110,000 — (Terms possible). Located on N.W. area of Hornby Island. For more information or to view, contact Dave or Frank McLaughlin, c-o Nanaimo Realty Co. Ltd., P.O. Box 518, Nanaimo, B.C. Phone 754-2311 or evenings 753-5847.

SALT SPRING ISLAND Exclusive

3-bedroom valley view home on a quiet cul de sac. Large living room with stone fireplace, dining area and adioining compact kitchen. Wall-to-wall throughout. Large sundeck across front. This beautiful home with attached carport and storage shed is located on 1½ park-like acres with a chicken house and excellent garden area. REDUCED TO $52,000.

WAYNE PEARCE, 537-7355 or PEARL MOTION, 537-2248, B.C. Land and Insurance, Box 63, Ganges, Ortice 537-5557.

MELTON

REAL ESTATE (B.C.) LTD.

912 Douglas St.
1610 Island Hwy.

Large summer cottage on 2.15 acres on Galiano Island. Price can't be beaten at $35,000, only 3 years old. Call J. Hutchinson for details, 478-9581 or 479-8429.

BEAUTIFUL LAKEFRONT ISLAND RESORT

This is your chance to own and operate this delightful island resort in the Gulf Islands, just a hop, skip and a jump from Victoria on beautiful lakefront property. This resort consists of a good family two-bedroom home with eight cabins situated among the trees and flowering shrubs with lawns sweeping down to the lakeshore with good swimming and fishing. The property consists of 5.35 acres with 261 feet of prime waterfront property. For more details on this exclusive property at a price of $200,000 with present financing at 8%. Call 384-8001, MARK MACKENZIE or BERT COLES.

THE ROYALTRUS TCO.

PIRATES COVE PRIVATE ISLAND

Ideal Yacht Club holding or private retreat this approx. 2-acre island in Pirates Cove at DeCourcy Island is now available for $110,000. Good terms available. Phone or write GLEN GALLOWAY, personally, c-o Nanaimo Realty Co. Ltd., Box 518, Nanaimo, B.C. Telephone 754-2311 or eves. collect 758-5537.

PENDER ISLAND 2.95 ACRES

An exceptionally fine location with tremendous sea views. Property is both treed and arable. Has been perc rested. Road and power to property. Asking $24,900. Call ALBAN BOWES 479-5693 or OLYMPIC REALTY LTD. 385-5741.

SPIRIT LIFTER

On beautiful Gabriola. Almost 1 acre of lovely Douglas Fir a stones throw from the beach. The best buy on the island, at $8,900. MLS. G. NICHOLLS OR G. FINNIGAN 388-6231 Island Pacific Realty.

OVER 23 ACRES ON SALT Spring Island, subdividable on main Fulford-Ganges Rd., beautifully treed, unspoiled land, full price, $65,000, purchaser may assume $49,000 first mortgage at 10%, will accept trade or cash for balance or will carry second.

382-1424 between 5-7:30 p.m.

NORTH PENDER ISLAND

Beautiful, secluded, A-frame, on 1-3 acre of treed property overlooking lake. Piped water, hydro, paved road, includes electric heat, fridge and stove. A perfect summer retreat, $29,900. 478-1387 after 6.

5 LARGE LOTS ON EAST ROAD, Denman Island, with beautiful water view over Lambert channel. Priced at $9,000 each with easy terms. M. E. Braithwaite, Financial Survey Ltd. 813 Fort St., Victoria, B.C., 384-9305, Res. 592-0638.

293 GULF ISLAND PROPERTIES

GABRIOLA ISLAND

ARCHITECTURAL DESIGN

For the discriminating buyer 3 bedroom, master ensuite, living room, separate dining room, overlooks Silva Bay and Strait. Full 9 ft. basement, partly developed. like new $69,500.

9 ACRES, TRY $3,900 DOWN

Close to ferry, partly cleared parklike. Full price $37,500.

FANTASTIC VIEW

3 bedrooms, rustic charm on large view lot, facink south $59,500.

$2,600 DOWN

5 acres, beautifully treed, meadow and creek, a choice area, power and phone. Full price $26,500.

2 MINUTES TO SILVA BAY

Just $7,900. Close to ½ acre trees.

BOATERS DREAM

Moor your yacht almost at the front door. 2 homes on 2 acres, secluded level beach, $87,500. Ideal for 2 families.

2 BEAUTIFUL LOTS

Try 10 per cent down on these treed level lots, $8,500 and $9,500.

CALL MRS. DAVIDSON 266-4155 or GABRIOLA ISLAND 247-9768

CANADA PERMANENT TRUST

NORTH PENDER ISLAND

14 acres, 700 feet on Bedwell Harbour. Private, water access, treed, splendid views, some beach. Good value—$65,000. Call Simon Flett, 385-2471 Johnston and Co. Ltd.

A GULF ISLAND SPECIAL

Living on the Gulf Islands in retirement is a dream for many people. If you know "North Pender" and realize its many advantages and easy proximity to Victoria or Vancouver then phone at once on this waterfront property. This 2 bedroom home has everything for year-round comfort. Rough stone heatilator fireplace. Double glazed windows to an unsurpassed panoramic view. Beautiful privacy, comfort, double garage — workshop and a carport all on ¾ acre and only 3 years old. Don't let this slip by at only $67,000. Phone for map and particulars to JOHN BARNES at 598-3321 or 598-4243.

JACK MEARS

OAK BAY REALTY LTD.

ACREAGE

10.1 acres overlooking Cusheon Lake, 95

Dutch Princess Weds



Guillermo signs register

BAARN, The Netherlands (UPI) — Princess Christina of the Netherlands married Cuban-born American Jorge Guillermo today in a private eucharistic service at Queen Juliana's Soestdijk palace.

The couple, both 28 years old, exchanged vows with the queen and her husband Prince Bernhard in attendance.

Ten friends of the couple from the Netherlands, the United States and Canada acted as witnessses at the wedding before the Rev. Bernard Bot.

The ceremony, the first of three scheduled today, was mainly a family affair.

The princess wore a dress of white organza trimmed with old lace created by New York couturier Andrew Koval. It had almost no train. Old lace substitued for a veil.

The bride held a bouquet of white roses and lilies of the valley.

After the ceremony, the couple scheduled a civil ceremony at Baarn town hall and finally an ecumenical service in the 13th century cathedral in nearby Utrecht.

$100,000 Winner Hard to Convince

LONDON, Ont. (CP) — An elusive London woman, who had a hard time convincing herself she had won one of the $100,000 grand prizes in the Wintario lottery draw Thursday night, was identified Frdiay.

Audrey Kabakos said in an interview that she thought she held winning ticket 70600, series 17 Thursday night but was not positive. So she took two sleeping pills and went to bed without telling her husband, George, about her possible win.

She phoned Bill Brady, host of an open-line radio show on CFPL, on Friday morning and gave only her first name but got confirmation that she had the winning ticket.

When Kabakos, a bartender, went to work at noon, his wife still had not told him they were $100,000 richer.

"I kept looking at the ticket and asking if it really was the ticket," she said.

Mrs. Kabakos, who came to Canada from Greece 26 years ago, was tracked down by the news media when a person telephoned to say they recognized her voice on the open-line show.

Kabakos, who bought the ticket for his wife, heard the good news from a waitress at work.

He said he is thinking of retiring from his job.

Boilermakers To Hold New Election

The international president of the boilermakers' union has ruled that another election must be held for the position of business manager of the Victoria local, a union official said today.

Local president C. R. Fuller said today another election would be held soon, but no date has been set. Until the new election, Fuller said, Neil Hindle will remain in the position of business manager.

Hindle was defeated in the June 14 election by Walter Fredericksen, but before the ballets were counted Hindle challenged the results on the grounds that there were "irregularities in constitutional conduct before the balloting."

The local elections committee upheld Hindle's challenge and it was then turned over to the international president to decide whether a new election would be called.

Hindle was not available for comment today.

LUNDS
926 FORT ST.
ESTATE
and consigned
FURNISHINGS
BY AUCTION
MONDAY 7:00 P.M.
NOTE: Change of day due to holiday Tuesday.
OFFICE FURNITURE
SEVERAL DESKS, "IBM" ELECTRIC TYPEWRITER, STANDARD TYPEWRITERS, CHAIRS, COMBINATION SAFE (20"x20"x30") "ZENITH" COLOUR TV STEREO COMBINATIONS
Quality
FURNITURE
From an Estate
including
TWIN 4-POSTER BEDROOM SUITE
6-PCE. OAK DINING STE.
BAR FURNITURE
See Sunday & Monday papers for full particulars.
SALE TIME
MONDAY, 7 P.M.
LUNDS AUCTIONEERS & APPRAISERS PHONE 386-3308

Invitation to Tender

District of Port Hardy

Port Hardy Airport Sewage Treatment Works

Sealed Tenders marked "Tender for District of Port Hardy, Port Hardy Airport Sewage Treatment Works" will be received at the office of the Administrator up to 4:00 p.m. local time, Friday, July 18, 1975.

The work involves the installation of a semi-prefabricated sewage treatment plant, mechanical and electrical installations, construction of an operations building, pumping stations, marine outfall, related site earthworks, roadways, and fencing.

Contract Documents may be examined at the Vancouver, Victoria, and Nanaimo offices of Associated Engineering Services Ltd. and also in Vancouver at the Amalgamated Construction Association of B.C. and in Burnaby at ICC Consultants Ltd., and in Campbell River at the North Vancouver Island Construction Association and at the District of Port Hardy's offices.

Contract Documents will be available for pickup by interested general contractors at the Vancouver office of Associated Engineering Services Ltd. on or after Monday, June 30, 1975 upon deposit of $25 per set.

Tenders must be accompanied by the specified Bid Bond payable to District of Port Hardy.

The lowest or any tender will not necessarily be accepted.

D. Jones,
Administrator,
District of Port Hardy,
P.O. Box 68,
PORT HARDY, B.C.

June 28, 1975.

Associated Engineering Services Ltd.
1661 West 8th Avenue,
VANCOUVER, B.C.
V6J 1V1

AESL

RACING ENTRIES

EXHIBITION PARK

MONDAY'S ENTRIES

FIRST RACE — Claiming, $1,950, for three and four-year-olds, six and one-half furlongs:

Winning Song (Carter)	115
Misty Note (Brownell)	112
Lots To Do (Johnson)	113
Proud Magic (Cuthbertson)	120
First Contage (LeBlanc)	117
Solo Magic (J. Arnold)	120
Ouchs Dream (Wolksi)	115
Brushy Bottom (Maese)	120
Tager Lea (Walker)	115
Rosita D (Chabara)	115
Also eligible:	
Alibhai Feature (Smith)	115
First Breeze (Wolski)	115

SECOND RACE — Claiming, $2,300, for two-year-olds, six furlongs:

Surrey Belle (J. Arnold	113
Little Miss Mustard (Barroby)	115
Keep B.C. Green (no rider)	113
Sunday Summit (Furlong)	113
Miss Shelford (Krasner)	113
Jet Streaker (no rider)	113
Naughty Nordie (Salas)	113
Madame London (LeBlanc)	113
Sherrs Delight (Cuthbertson)	115
Livingstone Steamy (Skinner)	113

THIRD RACE—Claiming, $1,950, for three-year-olds, six and one-half furlongs:

Monashee Kid (Salas)	117
Agha Drive (Brownell)	117
Funny Bridge (Barroby)	122
This Sway Home (Furlong)	122
Touch Down (Walker)	112
Life Whitening (Krasner)	117
Magic Moneta (LeBlanc)	117
Active D (McGowan)	117
C. Casey (Johnson)	112

FOURTH RACE—Claiming, $1,950, for four-year-olds and up, six and one-half furlongs:

Maurice Roy (Gilbert)	120
Miss Shar Lea (Salas)	115
Ty Mac (Loseth)	115
Dr. G. G. Mac (Brownell)	120
Kensington Drive (Combs)	120
Indian Painting (Cuthbertson)	120
Magic Clown (Carter)	120
Beau Bunnie (Johnson)	115
Scalp Hunter (Krasner)	120
Regal Perch (LeBlanc)	120
Also eligible:	
Pinch Bottle (Skinner)	120
Miss Hambleton (Walker)	110
Kelbo (Salas)	120
Come On Lux (Skinner)	115

FIFTH RACE—Claiming, $2,900, for three-year-olds, six and one-half furlongs:

Peerless Peg (Walker)	110
Devils Daughter (Skinner)	113
Money Husn (Maese)	116
Ebony Lass (Smith)	113
Morning Dora (Barroby)	118
Buds Ailbhai (Brownell)	113
Majas Coronet (Loseth)	108
Brassy Baby (No rider)	113

SIXTH RACE—Claiming, $2,450, for three-year olds, six and one-half furlongs:

Magic Jester (Sanchez)	117
Mens Giant Leap (Cuthbtsn)	122
General Ridge (Skinner)	117
Arnak (Loseth)	107
Minstrel Music (J. Arnold)	112
Apache Boy (LeBlanc)	117
Majors Pride (Salas)	117
Face The Wind (Demorest)	102
Nae Customer (Maese)	117
Annony Go (Skinner)	117
Mecapo (Loseth)	112

SEVENTH RACE—Claiming, $3,325, for four-year-olds and up, six and one-half furlongs:

Sammy Spats (Loseth)	111
Winning Smoke (Cuthbertson)	116
a-Monday Nite (Johnson)	111
Chewed Shoe (J. Arnold)	116
a-Big Ed Johnson (Johnson)	114
Mid Drive (Furlong)	116
Salt Chuck (Brownell)	112
Willies Mark (R. Arnold)	116
Acroycyanosis (Skinner)	119
a-Entry.	

EIGHTH RACE — Claiming, $4,275, for four-year-olds and up, six and one-half furlongs:

El Escorial (Krasner)	116
Proud Bird (Loseth)	114
Hes A Tuffy (Maese)	117
Zandell (Skinner)	119
Landscape Page (Carter)	112
Kelly S (J. Arnold)	116
Mr. Hardnose (Cuthbertson)	116
Lucky Look (Skinner)	116

NINTH RACE—Allowance, $3,950, for three-year-old, six and one-half furlongs:

Third Blue (No rider)	107
Buen Zal (J. Arnold)	120
Duke Of Blenfleet (Carter)	115
Music Theme (Salas)	117
Grande Ribot (Skinner)	112
Harvey's Bud (LeBlanc)	112
Cammeray (Sanchez)	116

TENTH RACE — Claiming, $2,050, for four-year-olds and up, mile and one-sixteenth:

Zorba (Salas)	117
Mr. Wolfe (Furlong)	117
Ol Bill C (Cuthbertson)	117
Charmers Syn (LeBlanc)	120
Ol Bill C (Cuthbertson)	117
Fircrest Red (no rider)	112
Magic Shadow (Krasner)	117
Crystal Comet (Demorest)	105
Oak Alley (Loseth)	113
Treble Treasure (Maese)	112
Alderberry (Brownell)	114
Sir Darcy (J. Arnold)	117

SUB RACE — Claiming, $2,450, for four-year-olds and up, six and one-half furlongs:

Brams Ailbhai (J. Arnold)	119
Cactus Pete (Skinner)	122
Kippynite (LeBlanc)	122
North Arrow (Salas)	122
Cockle Barry (Johnson)	117
Choice Lad (Loseth)	117
Young Hopeful (Cuthbertson)	122
Mac Shot (Walker)	114
Taitos (Johnson)	114
Mr. Bright Boy (Inda)	119

Baeza Aboard

KNOXVILLE, Tenn. (AP) — Braulio Baeza will ride Kentucky Derby winner Foolish Pleasure in the July 6 match race with Ruffian, the unbeaten filly, at New York's Belmont Park. Winner of the $350,000 race will receive $225,000, the loser $125,000.

ADVERTISERS! DO YOU HAVE AN IMAGE?

• I DON'T KNOW. WHAT DO YOU MEAN — "DO I HAVE AN IMAGE?"

A good advertising image is a mental picture that reflects the kind of merchandise or service being offered for sale. For example: A quality furniture store should LOOK like a quality furniture store not a bargain hunter's paradise. And a budget priced store should always look like what it IS — so that it attracts the kind of people who are looking for the kind of merchandise it sells.

• YOU MEAN THE RITZ SHOULDN'T LOOK LIKE JOE'S DINER?

That's exactly what we mean. And Joe's Diner shouldn't look like The Ritz either.

• HOW DO I GET AN IMAGE?

Well, first, you decide what kind of store you are — what sort of people you're appealing to, and then you design all your advertising to fit. You stick to the same style, so that people recognize your ad as YOURS as soon as they see it.

• WHAT'S THE ADVANTAGE?

Well, like we said — you attract the right kind of customer to begin with. You're not going to sell a $900 dining suite to someone who's looking for a 79.95 kitchen set anyway, so why waste your advertising dollars? And people who want elegant dining facilities are going to be disappointed if all you serve is chili-burgers for 1.69

• ANYTHING ELSE?

Yes. By seeing your company advertise in a consistent manner, the public learns to gain confidence in YOUR firm. It establishes YOU in the mind of the people as a reliable, ongoing firm that knows its business — one that is going to be there to stand behind what it sells for years to come.

• BUT I DON'T KNOW ANYTHING ABOUT DESIGNING ADS, THEN WHAT?

That's what your two daily newspapers can do for you. We have a team of sales people who've been in the business a long time. They are trained to advise you on your budget. And, backing them up, is a team of artists and copy-writers who are trained to design an advertising campaign that will reflect your image and up your profits by increasing your business at a sure, steady rate.

• WHAT IS AN ADVERTISING CAMPAIGN ANYWAY?

That's a planned series of advertisements designed to do a specific job. It's the only way to advertise effectively. You establish your goals; our account representative brings them to the creative people, who work out the best way to reach your target. They use their imagination and their knowhow to think up something especially for you.

• HOW DO I KNOW I'LL LIKE IT?

You're given an artist's rough of your ad campaign so you can discuss it with others in your firm, and with your account rep. before you start the series. And re-vamp if necessary. Then, you get proofs of your ads after they've been typeset and the art is in place.

• HOW DO I KNOW I CAN AFFORD IT?

Because your account rep. knows your business; he knows what your advertising budget should be, based on your volume and what your cost-to-sell figures should be. So, when the creative department designs your ads, these figures are borne in mind so that the amount of space you buy fits in with what you can afford.

• BUT ISN'T IT EXPENSIVE TO HAVE THIS SPECIAL TREATMENT?

It costs no more than just buying space. Our creative team has books and books of headings, borders, drawings, sketches, and many different type styles to utilize. They are creative people who can put these things to good use for your benefit at no extra charge. They'll make up a series of ads that reflect the image you want to create, so that your ads are YOURS and YOURS ALONE.

Talk to one of the helpful account representatives at Victoria's two daily newspapers soon

The Victoria Times and Daily Colonist

If you don't have a representative calling on you regularly call 382-7211 and ask to have one drop around!

people

Queen Elizabeth To Visit U.S.

WASHINGTON (UPI) — Queen Elizabeth will make a state visit to the United States next year to join in celebrating the bicentennial of the declaration of independence, which describes her great-great-great-great-grandfather, King George III, as "a tyrant . . . unfit to be the ruler of a free people."

A White House announcement said Friday, "the president has invited her majesty Queen Elizabeth II and the Duke of Edinburgh to pay a state visit to the United States from July 7-11, 1976, during the bicentennial year. The invitation has been accepted with pleasure."

Although she spent three days as a tourist in Honolulu last month, the British monarch has not visited this country since 1957, when she and Prince Philip visited Washington and the Jamestown Festival marking the 150th anniversary of the first permanent British colony in the new world.

An embassy spokesman said that since the trip is almost a year away, full plans had not been worked out and the royal couple's itinerary was not known.

The visit starts three days after the 200th anniversary of the Declaration of Independence.

The bulk of that document is a scathing attack upon King George III that accuses him "of cruelty and perfidy scarcely paralleled in the most barbarous ages, and totally unworthy of the head of a civilized nation."



Princess Anne tours the course

Anne Shows Her Temper

HAMILTON, Mass. (UPI) — Britain's Princess Anne, at odds with the press after a rowdy news conference, joined some 90 other contestants Friday to start the U.S. open championship horse trials.

The princess and her husband, Capt. Mark Phillips, stalked from a media reception Thursday night after a sharp exchange with reporters who refused to follow her suggestion that they "put their pads away."

Actual competition in the championships at the Myopia Hunt Club began with the compulsory dressage exercises Friday. The speed and endurance test will come today and jumping will be conducted Sunday.

Princess Anne, clad in blue jeans and a T-shirt, and Phillips arrived Thursday night at the party barn on the estate of Neil R. Ayer, president of Ledyard Farm Horse Trials Inc., for the reception for the British equestrian team. The approximately 85 reporters were told to leave all microphones and cameras outside.

When he discovered the reporters were there on business, not pleasure, Phillips yelled at Clarkson Lindley, media relations director, "What is this all about. We were told to be down here for a drink and an off-the-record chat. We've been waiting around here for 10 minutes. Someone had just better tell us what is going on. This looks pretty formal to me."

Princess Anne's famous temper flared when she was asked to comment on England's problems with inflation and the pound.

"An amazing question!" she said. "Do you really expect me to answer that?"

SAN DIEGO — Los Angeles Police Chief **Ed Davis** thinks California's "pornography, pansies and pothead lawmakers" who passed a bill to reduce marijuana smoking penalties were "gooney birds" for giving law enforcement a "no-win policy" to fight crime.

Davis called for a referendum to repeal the measure if **Gov Edmund Brown** signs it into law.

Brown has not said if he will sign or veto the marijuana reform bill sent to him Thursday, but has indicated he favors the law. The measure reduces most pot possession cases to misdemeanors, subjecting most offenders to traffic-type citations instead of arrest.

ROCHESTER, N.Y. — Television writer-producer **Rod Serling**, in critical condition after open heart surgery, apparently suffered a heart attack while in the operating room, a hospital spokesman said Friday.

Serling, 50, known for his Twilight Zone television series about weird and unexplainable events, underwent a 10-hour coronary bypass operation Thursday to improve the blood supply to the heart.

The hospital quoted doctors as saying he was very critical.

OFFER SPURNED

LONDON — Uganda has spurned an offer by a young British business-woman to go to bed with President **Idi Amin** in return for the release of British lecturer Denis Hills, 61, under sentence of death for treason.

Patricia Richards, a 29-year-old divorcee, told reporters Wednesday in Bristol, England, that she thought the Ugandan president was threatening to execute Hills because he secretly wanted to be loved.

She said she was ready to talk to Amin and was "quite prepared to go to bed with him if this is what he wishes."

A Uganda radio broadcast monitored Friday night n London said that Mrs. Richards had "equated Hills' life to a sex affair."

It said Amin's moral standards cannot be so low as to accept the offer "in exchange for a criminal's life."

LETTER DRAWS SUSPENSION

OTTAWA — Supply and Services Minister Jean-Pierre Goyer Friday told the Commons a $25,000-a-year public servant was handed a three-month suspension because he "exceeded the limits" by publicly criticizing his superiors on department administration and policy.

Suggesting absence of restrictions of this type could lead to departmental "anarchy," Goyer made it clear there are no plans to rescind the suspension of Arthur J. Stewart.

Stewart, an engineering procurement officer in the supply and services department and president of the 8,000-member Supply and Services Union of the Public Service Alliance of Canada, was suspended after publication of a letter he wrote accusing Goyer of empire building and wasteful purchasing procedures.

Under questioning from Stuart Leggatt (NDP — New Westminster) Goyer said he respected the fundamental right of any union officials to attempt to improve working conditions for members of his union but that the complaints should not have been made publicly.

"I know Mr. Stewart is facing an election soon and perhaps he wanted some publicity," the minister observed.

OFF TO RUSSIA BEFORE 'COLLAPSE'

VANCOUVER (CP) — On Monday, Andrei Vereschagin will step onto a freighter with his 13-year-old son Doos and wave goodbye to Canada forever.

Their new home will be the Soviet union.

Vereschagin, 50, will send for his wife and daughters once he gets established in Rostov, some 600 miles south of Moscow.

Born of Russian parents in Saskatchewan, he said Friday his native country "is going to collapse; I want a better life for my children."

"Drugs, crime, unemployment, pollution . . . you name it, Canada has it. And things will only get worse. I want to do better than that for my family."

Vereschagin, who taught welding in adjacent Burnaby for nine years before taking a job at Cariboo College in Kamloops two years ago visited relatives in the Soviet Union in 1971.

The trip "opentd my eyes to a far better way of life."

"Our values are for the buck. Their values are for people, and regardless of what you hear or read the people there enjoy life more than we do."

"I was impressed with their friendliness and honesty. Their standard of living is quickly approaching Canada's. And that's to say nothing of their quality of life which now is far better than Canada's."

Vereschagin, who said he has been considering the move for 10 years, applied to the Soviet consulate in Ottawa about 18 months ago and last September received permission to emigrate.

He and Doug will stay with relatives until he can rent an apartment "for a maximum of five per cent of my income," or buy a three-bedroom condominium "for about $1,900.

"Most people in the United States or Canada still see the Soviet Union as it was after the war . . . a country of sad, unhappy people. We're being brainwashed; it's completely different now.

"They have a better way of life. We say we have freedom, but freedom is different things to different people. How much freedom does the senior citizen have who must spend his last days eating tea and crumptets—or even dog food. That's not freedom."

He said "dope is touching almost everyone here . . . I want something better than that for my kids."

Vereschagin's wife, Helen and daughters, Judy, 18 and Letty, 16, are staying in Grand Forks, and will join him and his son when he begins a job and has a place for them to stay.

While Vereschagin cites everything from better sanitation to better transportation as reasons to live in the Soviet Union, one of his major concerns is an increase in violence in Canada.

"All we see on television is blood and guts. Drugs are being forced on the kids and our police are armed to the teeth.

For a country with a church on every corner we're very violent. "I'll tell you, now's the time to get out."

Hearing Loss?

Hearing loss due to "nerve deafness" can be relieved. And at Eaton's we are fully equipped to supply this relief.

Do yourself, your family and your friends the favour of investigating this service . . . there is no obligation.

A trial period can be arranged.

Phone 382-7141
4th floor
by the
elevator

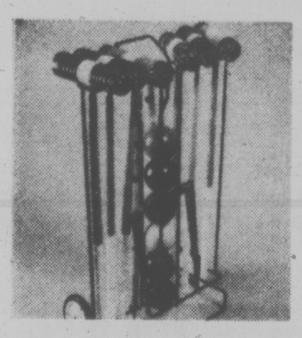
9:30 a.m. to
5:30 p.m. daily

EATON'S

EATON'S
downtown



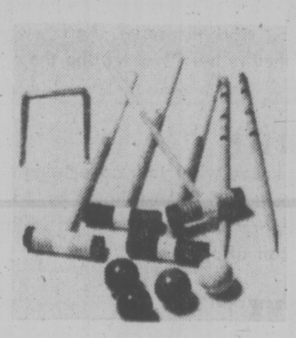
Get in on the action! Eaton's has outdoor games specially priced now



6-player croquet set great fun for summer

Less Rack **17.99**

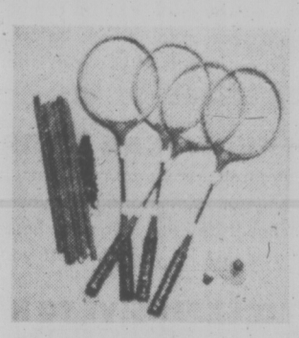
1) Has 6 rubber-ended mallets, 6 wooden balls, hoops, stakes, playing rules. A game the whole family can play! **Rack not available.**



4-player croquet set Eaton low price now

12.99

2) Deluxe set comes with 4 full sized shaft mallets, color coded balls and mallets, hoops, stakes and rules. Family fun at Eaton's savings.



You can save now on a 4-player badminton set

8.99

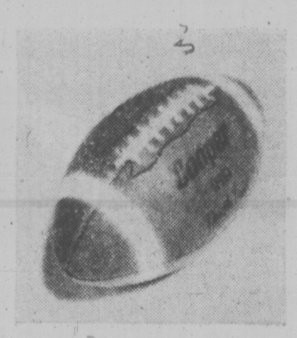
3) Hours of outdoor fun with set of 4 steel shafted rackets, 2 plastic outdoor shuttlecocks, cotton net, metal post and rules for playing.



Family dart board set in hang-up dart cabinet

8.89

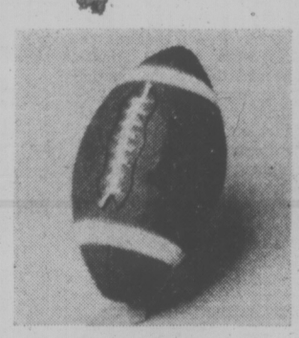
4) Has regulation 18"x18" dartboard with stencilled numbers and polyethylene spider, 6 brass darts with plastic flights, chalk, eraser, rule book, twin scoreboards.



Official size football by Cooper gives lots of fun

12.49

5) Made of good quality pebblegrain genuine cowhide leather with triple lining. Strongly sewn, with white stripe markings. Plus tee.



Enjoy hours of fun with a youth official football

11.99

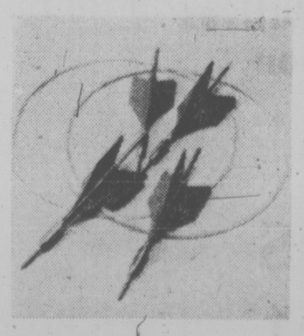
8) Great for up and coming football stars. Specially priced football is 19½" circumference, 11¼" long. Double lined pebblegrain cowhide, white stripes.



Hand-sewn leather soccer ball by Cooper

14.89

6) 32 panel, laceless construction ball in water-resistant, black and white chrome tanned leather. Fully lined with gumcopal. Official size 5 and weight.



Test your skill, accuracy with Javelin lawn darts

4.99

7) Hours of leisure fun from this outdoor special. Consists of four metal tipped darts with durable plastic fins, complete with 2 target rings.



Royal outfit horseshoe set is official size and weight

17.39

9) Professional style equipment includes 4 drop-forged steel horseshoes, 2 gold color and 2 silver color 2.8 lb. weight, 2 stakes plus playing rules.



Intermediate floating fins really move through water!

9.29

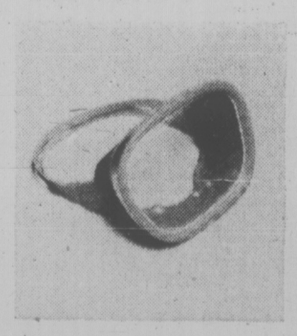
11) Increases your swimming speed, fun and exercise too. Floating shoe-type rubber fins in blue, sizes 5-7, 7-9 and 9-11 specially priced now at Eaton's.



Senior flexible snorkel is priced right at Eaton's

3.19

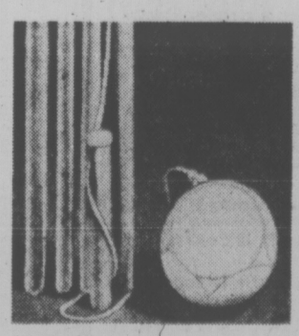
12) Complete your swimming gear with this valua-packet special. A sturdy, flexible snorkel with soft, rubber mouthpiece. In black.



Intermediate swim mask is a swimmer's favourite, now

5.89

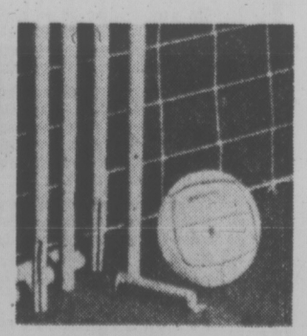
10) Super for underwater viewing because it's got a quality wide view mask with safety lens, adjustable strap for snug fit. In blue.



Don't miss the savings on this tetherball set

11.89

13) By yourself, or with the gang, tetherball is fun. Includes sectional steel pole (Approx. 10' high) with ground sleeve, tough vinyl ball, 90" nylon cord.



Deluxe volleyball set will keep you in shape, now only

12.29

14) Includes net with metal sectional poles. Sturdy nylon guy ropes, ground stakes, regulation size 12-panel volleyball, instructions and rules.

BUYLINE 388-4373; Store Information 382-7141; Store Hours Daily: 9:30 a.m. to 5:30 p.m. Thursday and Friday 9:30 a.m. to 9:00 p.m.

Sporting Goods, Dept. 261, Lower Main Floor

WEATHER
Tonight: Cloudy, Showers
Sunday: Decreasing Cloud, Warmer

92nd YEAR, No. 18 ★★★

Victoria Times

VICTORIA, B.C., SATURDAY, JUNE 28, 1975

WEEKEND EDITION
30 cents

Gandhi Steps Up Crackdown

NEW DELHI — The Indian government today suspended five basic individual rights guaranteed by the constitution, strengthening Prime Minister Indira Gandhi's crackdown on political opponents.

A government spokesman said nearly 900 persons have now been arrested since Mrs. Gandhi announced an emergency decree Thursday to combat a "widespread conspiracy" to undermine the nation's security. Opposition figures said the figure was closer to 3,500.

The prime minister told a radio audience Friday the prisoners were "being treated well and said she was sure the emergency will be lifted soon."

All but one of the capital's 14 daily newspapers appeared on the streets today for the first time in three days but had large blank spaces where news had been censored.

Meanwhile, Mrs. Gandhi today made her first cabinet change since proclaiming a national emergency, naming V. C. Shukla as information minister, the post that implements new censorship regulations.

Censorship Protested

Shukla, former head of the planning commission, switched places with Inder Kumar Gujral, who had been chief of the information ministry for three years.

Foreign observers in New Delhi said this week the suspension of civil liberties and the opposition arrests seem to have been precipitated primarily by the increasing unity of her right-wing opponents.

An analysis by Washington Post correspondent Lewis M. Simons noted that until the court decision convicting Mrs. Gandhi of corrupt election practices, her opposition had been hodgepodge of squabbling parties. In national elections, her Congress party seldom won a clear majority, but it traditionally emerged as the winner because anti-Congress Party votes were spread thin among the warring opposition parties.

The Congress Party learned the wisdom of divide-and-rule from the British. India's long time masters. The party realized that it faced no serious threat while its opposition lacked unity.

Opposition More Unified

The move toward opposition unity came with dramatic swiftness. Two weeks ago, a six-party coalition known as the Jawata Morpha (People's Front), humbled the Congress Party by winning 85 seats in state elections in Gujara.

Other factors behind Mrs. Gandhi's moves may have included:

—The Congress Party itself, the only party to govern India since it achieved independence, was beginning to show some signs of breaking its standard of discipline in favor of morality. Some members of the party, obscured for years beneath thick layers of power and wealth, suggested that Mrs. Gandhi should follow the court's ruling and step down from the prime ministry.

—The judiciary, which critics had attacked in recent years as an effete tool of the ruling party, had shown extraordinary courage and independence in applying the letter and spirit of the law to an all-powerful prime minister.

'SILLY, PETULANT' ACT—IWA

Forest Contract Out



UPTURNED TRUCK was too much for a bridge 25 miles northeast of Kingston, Ontario. The tandem truck carrying six yards of topsoil fell 15 feet into the Gananoque River. The driver was uninjured. Load limit on the bridge is two tons and a new bridge was scheduled for next year.

The forest industry's cancellation of its master agreement with the 29,000 member coast local of the International Woodworkers of America was a "silly, petulant thing to do," Duncan IWA president Fernie Viala said today.

Viala, whose 4,000-member Local 1-80 is among the largest in the union, said the contract cancellation announced Friday by Forest Industrial Relations which bargains for the forest companies, is an attempt to force the IWA into a strike.

"But we have no intention of accommodating them, at this time," Viala said.

The contract cancellation was the first such action to be taken in the industry's labor relations history. The IWA contract expired June 14 but normal practice is to continue operating under the old contract until a new one is signed.

The IWA is counting its strike vote ballots which will be released next week.

FIR vice-president Keith Bennett said the move was brought about by an "impossible situation" which arose from an arbitration ruling last week in favor of the union.

Under the IWA contract any disagreement over contract language interpretation must be taken to arbitration before a judge.

In this case, the arbitration initiated by the IWA resulted in a ruling which grants travel time payments to fallers after a working day of 7½ hours.

Travel time, for other woods workers other than fallers, is that portion of time in excess of nine hours, required to take the workers from the marshalling point, to the work site and back to the marshalling point.

But fallers have a different hours-of-work clause in the master agreement and the judge interpreted that clause to mean that a faller's day on the work site is 6½ horus and that any time over and above 7½ horus would be subject to travel time payments.

Travel time is paid at a straight hourly rate, unless it brings the working day in excess of 10 hours when the rate jumps to time-and-a-half.

Bennett said the arbitration award was a fundamental alteration of the intent of the coast agreement and said it "holds immense long-term implications of cost for the industry."

Although the master agreement has been cancelled, Bennett said, the industry will voluntarily observe all other portions of the expired contract except for the travel time provisions for fallers.

He said both he and regional IWA president Jack Munro were both parties to the original agreement—which only granted travel time payments to fallers after nine hours.

"As the union knows full well, the action was an attempt to acquire benefits for its members through a tech-

See INDUSTRY Page 2

MINISTER HALTS WORK ON DIKE

VANCOUVER (CP) — Jeanne Sauve, federal environment minister, ordered a halt to work on a controversial section of the Fraser River dike between Roberts Bank and the Tsawwassen ferry terminal Friday.

MLA Carl Liden (NDP—Delta) and a group led by the B.C. Wildlife Federation previously said the diking work was silting up the south arm of the Fraser to the detriment of salmon runs and was doing other environmental damage.

Bill Otway, BCWF executive director, said he received a wire Friday from Mme. Sauve in which the minister confirmed she has ordered a halt to the diking work. She also said that officials of her department and representatives of the provincial government will meet shortly to set up a study to determine if the work should continue or be abandoned.

The minister said the study "will have to assure the value of the estuary will not be destroyed before diking work may be continued."

Allmand Shift On Punishment

Times News Services

OTTAWA — Solicitor General Warren Allmand said today he would give "serious consideration" to a demand for restoration of the death penalty made by a federation of 143 Quebec police forces.

The federation wants the death penalty for all persons convicted of pemedidated murder.

Raising the question in the commons Friday was Adrien Lambert (SC-Bellechasse). He pointed out that the Quebec Police Federation at its annual meeting in Longueil urged Ottawa to stop commuting death sentences imposed by the courts.

The federation groups some 9,300 members of 143 municipal police forces in the province.

Earlier in the annual meeting the president of the Quebec Provincial Police Association said his 4,000 members might consider strike action to back up their demand for capital punishment. Other police officers at the meeting said "tempers are heating up" although they thought a threat to strike was going too far.

The federation vice-president Robert Miron warned that government inaction in the face of growing police demands to restore capital punishment "may make the situation critical in the near future."

Allmand told the commons he has not yet received the written request from the federation. He promised to scrutinize his mail carefully next week adding "we do give serious consideration to all correspondence of this nature, especially from police associations."

Meanwhile, the solicitor-general component of the Public Service Alliance of Canada—the representative of federal prison employees—also called Friday for the resumption of capital punishment.

A spokesman for the component made the call when announcing a special executive meeting to be held Sunday to discuss the shooting of two prison guards in Montreal Friday by a prisoner they were escorting to a hospital.

One guard died later.

ANNIVERSARY FOR CRYSTAL

Just a few weeks ago Victoria city council decided to spend $1.5 million on restoring the abandoned Crystal Garden as an arboretum attraction, so it seemed appropriate this week to mark the 50th anniversary of the building's formal opening (see page 7).

Pictures from the Victoria city archives collection recall the old girl in her heyday, as a purveyor of palm court elegance and fun, while in sad contrast we see the Crystal's present state of decay.

Greenpeace After Whaler Confrontation at Hand

VANCOUVER (CP) — The Greenpeace V anti-whaling mission has found its first dead whales and appears headed for its first confrontation with a Russian whaling fleet, a spokesman said Friday.

"Everything we planned is beginning to happen, "Rod Marining of the Greenpeace Foundation said in an interview.

Marining said the Greenpeace V crew reported it closed in Friday on the Russian whaling ship, Dalnovi Vostok, about 50 miles west of Eureka, Calif., and came across two dead whales.

The Canadian vessel now is pursuing the chaser boat Vlestny heading south, away from the Vostok.

"We intend to carry out our operation as we attempt to interfere with them," crew member Bob Hunter said in a taped report released here by the foundation.

"We have reason to believe that we've caught the Russians killing an undersized sperm whale," he said.

"Paul Watson (another crew member) got on top of one of the dead whales and we measured it. It was somewhat under 30 feet, probably smaller.

"We have to wait to develop the photographs to get the exact length because as we were trying to measure it a killer boat came charging towards us. We spun around our stern and they quickly hauled in the whales."

He said that the second sperm whale was slightly larger.

Meanwhile in London, the International Whaling Commission adopted new rules Friday regarded as the strongest conservation measures ever taken to protect the world's largest creature from extinction.

Ending its annual meeting, the commission brought in new catch quotas which should reduce the global whale catch by about 23 per cent in the coming season. This should bring a reduction of between 7,000 and 8,000 whales from last year's quota of 37,300.

The key mesure is an automatic cutoff in hunting of species approaching danger level.

VANCOUVER MAN SWEEP WINNER

VANCOUVER (CP) — Peter Cheng, 25, a Vancouver fisheries biologist, is about $78,000 richer today following the running of the Irish Derby at Curragh, Ireland.

Cheng held an Irish sweepstakes ticket on the winning horse, Grundy. The win was worth $118,000 but Cheng sold a half-interest in his ticket for $20,000.

He receives about $58,000 from the sweepstakes, plus $20,000 from the Irish gambling syndicate that purchased the half-interest.

Cheng said he's quite happy, even though he sold the share of his ticket. He said he made a gamble and he's happy with what he received. He added that he doesn't know what he will do with his winnings.

Another British Columbia winner was John Super of Courtenay. He held a ticket on the third-place horse, Anne's Pretender, and won about $23,600.

A Powell River resident also held a ticket on the third place horse.

NEWS BRIEFS

Deaths Hit 111

NEW YORK (UPI) — A 7-year-old girl who had survived the crash of an Eastern Airlines jet at Kennedy International airport die today as a result of her massive burns, raising the toll from the tragedy to 111. Tina Dispenza's mother was killed in the crash and her father and 9-year-old sister remain in critical condition.

Plane Hijacked

SALONICA, Greece (Reuter) — A hijacker armed with a revolver today ordered the pilot of a Bulgarian plane on a domestic flight to fly to Salonica, where the man immediately asked for political asylum.

Logging Shutdown

PORT ALBERNI (CP) — MacMillan Bloedel announced today it will shut down some of its logging operations in the Alberni Valley and on the west coast of Vancouver Island for about two weeks this summer.

Leg-Trap Bill

OTTAWA (CP) — A bill to prohibit the use of certain animal traps was introduced in the commons on Friday by Donald Munro (PC—Esquimalt-Saanich). The bill is aimed mainly at leg-hold traps, which can result in the trapped animal dying slowly.

B.C. Not Test Case For Curbs: Turner

OTTAWA (CP) — Finance Minister John Turner denied Friday that he has adopted a "B.C. first" approach in holding down wage increases across Canada.

He stressed both inside and outside the House of Commons that his efforts to reach a national consensus earlier this year on the need to keep prices and wages down was no different for one group than for another.

The B.C. Federation of Labor charged Thursday that Turner had persuaded forest industry companies to resist wage demands of the International Woodworkers of America on the grounds that "we've got to whip B.C. into line first," since wages are highest in that province.

At first Turner denied in an interview ever meeting the forest industry council specifically but admitted representatives of the council may have been "around the table" when he talked to B.C. employers earlier in the year as part of his cross-Canada tour to find a consensus.

He denied saying anything in these meetings across the country to one group that he hadn't said to another, and refused to comment when asked if it wouldn't be logical to start a wage cut-back in B.C. where salaries already are the highest.

But later in the Commons he issued his denial of the B.C. Fed charge when John Fraser (PC-Vancouver South) noted that the allegation could have a "very grave" effect on forest industry negotiations now in progress.

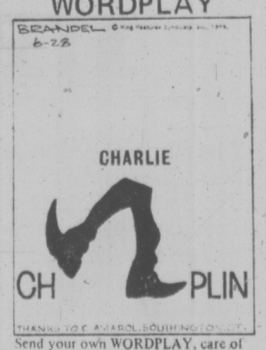
"At no time did I make those representations," Turner declared.

U.K. 'SPIES' HELD BY IDI

NAIROBI, Kenya (UPI) — Uganda said today it had arrested two Britons for spying. Uganda state radio said President Idi Amin was "prepared to teach the British a lesson they will never forget."

The announcement clarified a Uganda radio statement Friday that Uganda had detained other members of its 700-strong British community who might suffer the same fate as British lecturer Dennis Hills.

WORDPLAY



Send your own WORDPLAY, care of this newspaper.

Saturday Features

Audrey Johnson	23
Books	6
Chess	15
Church	8, 9
Gardening	26
Stray Feathers	5
Travel	32, 33

INDEX

	Page
Births, Deaths	38
Classified	38-50
Comics	21
Entertainment	22-25
Family	27-28
Finance	12-15
Sports	18-20
TV, Radio	39

Hostage Threatened Just Before Death

VANCOUVER (CP) — Prisoner Andy Bruce had his left arm around hostage Mary Steinhauser and was threatening her with a knife seconds before she was fatally shot and Bruce wounded, an inquiry into the recent British Columbia penitentiary siege was told Friday.

In the first eyewitness account of the incident, male nurse Tom Hudson gave detailed testimony of events before, during and after the shooting in the prison's classification centre.

But he said he had been absent when the hostages in a vault attached to the centre made their attack on Bruce and Dwight Lucas.

Minutes before the attack, both Bruce and Lucas appeared to be asleep outside the vault and prisoner Claire Wilson was inside the vault with the hostages, apparently asleep and unarmed, Mr. Hudson said.

He said he made two attempts—one written and one by signals—to tell authorities of the situation. It was during the second attempt that the hostages apparently made their rush.

Mr. Hudson said he was standing outside a Dutch door leading to the room during the shooting and was the first person inside when the shooting ended.

Bruce still had his arm around Miss Steinhauser as both lay on the floor bleeding, he said.

Mr. Hudson had taken the place of prison liaison officer Al Hadvick and industries officer Stan Miller, who had maintained close contact with the three prisoners throughout the 41-hour ordeal.

He began his watch at 12:05 a.m. June 11, he said, an hour before the shooting.

When he began his vigil, with a view through the top half of the Dutch door, Mr. Hudson observed Miss Steinhauser lying on a chesterfield in front of and parallel to a sliding door leading to the vault and hostages, he said. She remained there, resting, until seconds before the shooting, Mr. Hudson said.

Soon after he began his shift, Mr. Hudson noted that both Lucas and Bruce were nodding off to sleep, he testified.

Later, Bruce picked up a needle, demanded more Demerol and began to fix himself, but with difficulty.

When Mr. Hudson went to the washroom to pass a note on what he was observing, he heard a banging sound when the washroom door closed.

"I heard shouting, screams. I heard a clattering sound of furniture being knocked over."

At that moment, said Mr. Hudson, he ran straight out

See HOSTAGE Page 2

The Cod-Father' Draws Crowds



ALEXANDER
. . . beaming health

Dale Alexander blew through town again this week, tanned and chubby, beaming and bringing the good word about good health.

The good word in Alexander's case is all about cod liver oil and the much-travelled author, lecturer and "nutrition scientist" from California is so insistent he hts been dubbed "the Cod-father."

Alexander will lecture at Vancouver's Queen Elizabeth Theatre Sunday on "How to slow down the aging process." He's been telling people about the value of cod liver oil for the past 25 years, attracting an overflow crowd to The Empress when he spoke last year.

He says there's going to be a revolution in preventative medicine in the next five years or so "or we're going to be taxed out of our homes because it will cost $500 a day to be in hospital."

Staying healthy, he says, is a matter of assimilatisg dietary oils but the way we eat often inhibits this.

Out of this theory, the ice cube emerges as a "deadly crippler," congealing oils, blocking the digestive tract from drawing proper nourishment.

Life, Alexander insists, is war between solids and liquids in the stomach. The timing, temperature and type of liquids we drink will decide which disease brings us down.

Anyone who drinks coffee or tea, water or skim milk with meals, in fact from 10 minutes before meals to three hours after, is fouling up the critical oil absorption process.

"They'll be lucky to see 70 years, and that means they're lopping 50 years off their potential lifespan of 120 years."

Cod liver oil shouldn't be just a childhood supplement, he says, but a lifelong habit which will lubricate away troubles such as arthritis.

He recommends a spoonful of cod liver oil in three ounces of whole mi lk, shaken together to disguise the taste, and downed on an empty stomach an hour before breakfast.

When Alexander hits the road to promote his theories and books, he leaves modesty behind. He says he has asked his audiences in the past to promote him for a Nobel prize. Now he wants to be appointed "nutrition czar" by U.S. President Ford.

Bombing Raids Terrorize Wealthy Beirut Suburbs

BEIRUT (AP) — Hit-and-run bombers terrorized wealthy neighborhoods in this capital of Lebanon while street fighting raged unabated in the poorer eastern suburbs Friday night and early this morning.

The five-day casualty toll reached 42 dead and 97 wounded as eight more persons died overnight and 39 were wounded in the eastern suburbs where leftist Moslems and Palestinian guerrillas are battling right-wing Christian militiamen.

Dynamite blasts destroyed five shops and a Lebanese bank in business districts and quiet residential areas previously untouched by the conflict. One of the establishments was a British-owned grocery store popular with foreigners.

Beirut radio said the bombs were thrown "by elements who want to escalate tension in the capital." It also reported that Lebanese security forces were able to halt an outbreak of shooting in the city's main commercial area, on a street occupied by major foreign and Arab banks.

The U.S. and several other embassies warned their nationals to stay home because of isolated sniper fire.

MOST ROADS CLOSED

Most of the major roads in the northeast and eastern districts of Beirut were closed by armed roadblocks of a half dozen different factions.

The conflict pits Moslem against Christian, left against right, rich against poor.

Many believe Lebanon's parliamentary and presidential elections next year are an underlying factor in the hostilities, because of Moslem demands for a greater say in government over the Christian minority.

Yet another irritant is the Palestinian guerrill apresence in Lebanon,which the right-wing Falange party considers an armed threat to Lebanese sovereignty. On their part, the Palestinian guerrilla presence in Lebanon, which the right-date" their resistance movement with too many curbs.

The various disputes erupted in street fighting last April and May, leaving 450 dead.

Political efforts to defuse the situation have failed and the Lebanese army has not been ordered to intervene.

Health Program Curbs Budget Result—Barrett

The federal government's spending curbs for medicare will ultimately force the provincial government to hold baek on new health programs, Premier Barrett said Friday.

Barrett returned from England Friday "just a little bit angry" about the tightened spending dealt to the provinces in the federal budget.

"The ability of this province to pioneer new health services is now impaired," he told a press conference, responding to a new system of staggered limits to federal contributions for medicare programs dropping to 13 per cent next year.

"It will also limit B.C.'s experimental programs into new health care fields — the Liberal government has made a major mistake.

"To put it bluntly Ottawa is going to destroy a good medicare scheme by squeezing the wealthier provinces and at the same time making them pay for the less wealthy provinces."

Although Barrett said he has no argument about equalizaton payments, giving assistance to less welathy provinces like Quebec "is just plain stuppid when that province, incidentally, is wasting a few million on the Olympics. It's absurd.

"Don't let the federal politicians kid you — it (a subsidy) will come from Ottawa in the end."

Finance Minister John Turner said in his budget speech, hospital and medical care is costing Ottawa $6 billion this year, nearly 20 per cent of the total budget.

The 13 per cent limit next year will drop to 10.5 per cent in 1977-78 and 8.5 per cent thereafter.

B.C. officials were looking forward to increased assistance from Ottawa for chronic care "and were attempting to get cost sharing for mental health care."

Ottawa, Barrett said, is destroying the traditonal patterns by the action.

B.C.'s medical care costs under the Medical Services Plan are estimated to increase from $113 million to $123 million in the current year. The total health department expenditure will be an estimated $712 million.

Other topics covered by Barrett included $200 million in British financing on the proposed $350 million oil refinery and criticism of Ottawa's increase of 15 cents in gasoline prices.

The 10 per cent excise tax, he said, is Ottawa's way of punishing the ordinary people of Canada already having a hard time coping with inflation.

"The tax should be on oil companies, not on users and the large corporations are being let off without a major increase in tax."

The provincial government will not likely take steps to lessen the burden. Barrett said the government has already been kind to motorists by providing the lowest auto insurance scheme in Canada through ICBC.

The province should be looking at 30 per cent increases in rates, "a route which we will not go, although there may be minor changes."

INDUSTRY DROPS MASTER CONTRACT

Continued from Page 1

nical argument about the contract language, contrary to the understanding of the parties at the time the language was originally negotiated in 1972," Bennett said.

Viala said the union was supposed to be in negotiations with the industry "and if they ever sit down to talk to us, we'll discuss it with them.

"But we don't get excited every time a judge rules against us in arbitration," he said.

Asked if the industry's action could precipitate a walk-out before the IWA and the pulp and paper unions have completed their strike votes, Viala said: "I think the boys will stay on the job until it's time."

Reg Ginn, PPWC national president, said Friday pulp unions have cancelled the contracts on a local level. He said it is a common move in the pulp and paper industry, unlike the forest industry, where it is just one more step leading to an expected strike.

He said he expects a strike to follow a strike vote which is underway among PPWC and CPU locals.

Ginn said he believes the companies are working in collusion against the British Columbia government because the companies are unhappy with stumpage rates and anti-pollution laws imposed by the government.

"So if they force us into a strike situation, the economy of the province is going to suffer and people are going to take a long look at the NDP government next time they go to the polls," he said.

TOURIST ALERT

The following persons are asked to contact the nearest RCMP detachment for an urgent personal message:

Walter Allen Chambers, Ravendale ,Wash.;

Paul Fedora, Sidner River, N.S.;

Albert Luther, Sintalute, Sask.

Macey L. McMillin, National City, Calif.

5-Inch Continuous
GUTTER
in baked enamel
10% OFF
Supports a Ladder
Heavy Guage .032
479-3232
FREE ESTIMATES
B.C. ALUMINUM

BULOVA ACCUQUARTZ®
DIGITAL WATCH



Features:
- A single button controls the display of seconds, minutes, hours, dates.
- A dot appears on the display to differentiate between A.M. and P.M.
- Display includes date display.
- Shock resistant.
- Anti-Magnetic.
- Water Resistant.

Gold Color Case and Bracelet $325
Stainless Steel $275

1209 Douglas St., 385-1911
VANCOUVER CHILLIWACK
PARK ROYAL KAMLOOPS
BRENTWOOD KELOWNA
CHARGEX • MASTER CHARGE • BUDGET
Grassie Pirbanks
Since 1886

Hostage, Con on Floor After Shooting in Vault

Continued from Page 1

the exit of the building toward a trailer where a tactical squad was stationed and ran up some steps to the door of the trailer.

"I shouted 'hit it' and turned around and ran straight back to the Dutch door." Mr. Hudson then jumped up on a chair outside the Dutch door and had a full view inside.

"I saw Lucas positioned on the right hand side of the vault door. The door appeared to be closed. He was wielding a knife and shouting obscenities.

"Lucas was facing toward me. I could see his face clearly—blood was coming down the forehead of his face.

"Bruce was positioned to the left of the vault door facing toward me. He was holding Mary with one arm around her.

"My impression was it was his left arm (holding her). Her head was slumped down. I couldn't see her face. He appeared to be holding her up.

In his other arm was a knife held six inches from Miss Steinhauser, Mr. Hudson testified.

'He shouted 'I'll kill her.' I shouted 'Don't make it worse Andy, cool it.'"

"At this time I thought Andy was going to stab Mary. "Then a window smashed to my left. Somebody shouted 'freeze' and the shooting started. Everything then happened so fast. I saw Lucas go down immediately. I figured he had been shot."

"Almost straight after I saw blood coming from Andy Bruce's face, I saw he and Mary go down."

Mr. Hudson said the action took place so fast that he could not remember how many shots were fired, or how many members of the tactical squad there were. He leaped over the Dutch door and unbolted it.

"I remember people going past me," he said. All I wanted to do was to get over where Mary was."

"By this time Lucas was on his feet. There appeared to be a struggle going on, Mary and Bruce were lying sprawled out. There was lots of blood all over the place."

Asked whether at any point in the incident he heard the words "don't shoot," Mr. Hudson said he did not and that the only word he heard was "freeze."

Prisoners 100 yards away, in affidavits released outside the inquiry Thursday, say they heard Miss Steinhauser shout "don't shoot" twice.

The affidavits were released by an organization called the Prisoner's Union Committee.

the weather

Dull wet weather will continue to dominate B.C. for today with temperatures continuing to be below the seasonable normal. Isolated showers along the west coast will persist with periods of rain over the interior. A clearing trend will begin Sunday as a high pressure area over the northern Gulf of Alaska continues to build along the west coast and move inland.

DOMINION PUBLIC WEATHER OFFICE 10 A.M. FORECASTS

Valid Until Midnight Sunday

Greater Victoria: Today, mainly cloudy with the occasional shower. Sunny periods this afternoon. Highs near 18.

Greater Vancouver: Today, mainly cloudy with isolated showers. A few afternoon sunny periods. Highs near 17. Sunday, cloudy with showers in the morning. Mainly sunny by afternoon. Lows near 7, highs near 19.

North and West Vancouver Island: Today, mainly cloudy with isolated showers. Highs 14 to 16. Sunday, Cloudy periids. Lows 5 to 7. Highs 16 to 18.

TEMPERATURES

Yesterday	Max.	Min.	Prcp
Victoria	17	8	—
Normal	17	10	
One Year Ago			
Victoria	16	9	—

ACROSS THE CONTINENT

Thunder Bay	29	11	—
St. John's	21	11	—
Halifax	25	12	—
Charlottetown	26	15	—
Montreal	28	17	—
Ottawa	28	16	—
Toronto	24	14	—
North Bay	27	17	—
Alert	3	2	—
Cmbrdg Bay	13	6	—
Resolute Bay	8	1	—
Eureka	12	4	—
Isachsen	8	7	—
Kenora	27	16	—
Winnipeg	27	18	—
Brandon	30	16	.20
Regina	23	12	.12
Saskatoon	22	10	—
Prince Albert	21	12	—
N. Battleford	21	9	—
Swift Current	20	8	—
Medicine Hat	20	9	—
Lethbridge	17	9	—
Calgary	17	8	—
Edmonton	11	5	.95
Cranbrook	14	8	—
Castlegar	16	8	.12
Penticton	18	13	—
Revelstoke	13	7	.54
Vancouver	17	11	.18
Prince Rupert	12	9	.01
Terrace	13	8	.09
Stewart	13	10	.03
Port Hardy	12	7	.24
Tofino	15	9	—
Comox	15	8	.14
Prince George	10	6	.47
Williams Lake	13	4	.20
Mackenzie	10	6	1.40
Blue River	12	6	.15
Kamloops	19	9	.16
Dawson City	24	8	—
Dease Lake	8	6	.57
Fort Nelson	17	10	.73
Fort St. John	15	10	1.65
Peace River	18	8	1.20
Yellowknife	22	14	—
Inuvik	20	14	—

U.S. Temperatures: Chicago 32, 22; Minneapolis 29, 26; New York 22, 19; Miami 30, 24; Boston 23, 18; Washington 25, 22; Los Angeles 26, 16; San Diego 22, 16; San Francisco 21, 12; Denver 34, 14; Las Vegas 29, 24; Phoenix 41, 22; Honolulu 29, 22.

World Temperatures: Athens 35, 25; Rome 28, 18; Paris 20, 11; London 18, 11; Frankfurt 24, 12; Berlin 18, 12; Amsterdam 15, 11; Brussels 22, 11; Madrid 29, 15; Moscow 24, 14; Stockholm 14, 9; Helsinki 12, 5; Lisbon 24, 16; Tokyo 22, 21; Hong Kong 30, 27; Singapore 32, 24.

CITY'S WEATHER RECORD

Sunshine June	246.2 hrs.
Last June	272.4 hrs.
Normal (30 years)	245.9 hrs.
Sunshine, 1975	1041.1 hrs.
Last Year	991.0 hrs.
Normal (30 years)	1046.3 hrs.
Precipitation June	.23 ins.
Last June	1.14 ins.
Normal (30 years)	.81 ins.
Precipitation, 1975	11.66 ins.
Last Year	15.25 ins.
Normal (30 years)	12.15 ins.

SUNRISE, SUNSET SUNDAY
(Pacific Standard Daylight Time)

SUNRISE 5:14 SUNSET 21:20

TIDES AT VICTORIA HARBOR
(Tides listed are Pacific Standard Time)

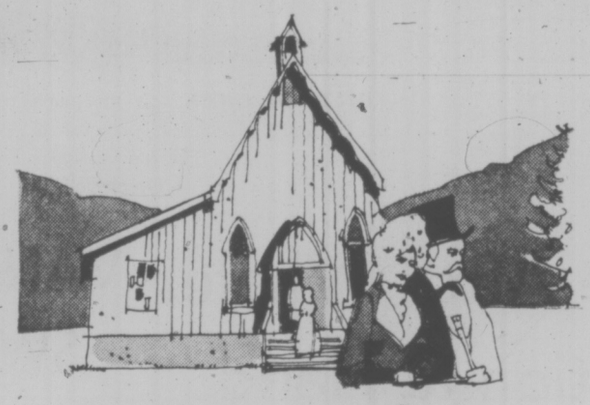
	Time	Ht.	Time	Ht.	Time	Ht.	Time	Ht.
	H.M.	Ft.	H.M.	Ft.	H.M.	Ft.	H.M.	Ft.
28	00.25	6.8	04.15	6.8	11.30	2.6	19.55	7.4
29	01.00	6.3	05.30	6.1	12.00	3.3	20.05	7.9
30	04.10	5.5	05.50	5.6	12.25	4.1	20.15	8.0
1	04.30	4.8	08.00	5.2	12.40	4.9	20.25	8.2
2	05.00	4.1	10.45	5.5	14.15	5.8	20.55	8.4
3	05.30	3.5	21.10	8.6				
4	05.55	2.8	21.45	8.8				
5	06.30	2.2	22.10	9.2				

TIDES AT SOOKE

	Time	Ht.	Time	Ht.	Time	Ht.	Time	Ht.
	H.M.	Ft.	H.M.	Ft.	H.M.	Ft.	H.M.	Ft.
28	02.55	8.0	10.55	3.0	18.15	8.1		
29	00.00	6.6	03.35	7.3	11.20	3.6	18.50	8.3
30	01.05	6.1	04.45	6.6	11.35	4.2	19.15	8.4
1	02.15	5.5	06.30	5.9	11.40	4.8	19.55	8.6
2	03.30	4.8	08.25	5.5	11.40	5.4	20.10	8.8
3	04.30	4.1	10.15	5.8	13.00	6.0	20.35	9.0
4	05.15	3.4	11.30	6.2	14.00	6.6	21.15	9.4
5	05.55	2.8	12.30	6.7	15.00	7.0	21.45	9.8

TIDES AT FULFORD HARBOUR

	Time	Ht.	Time	Ht.	Time	Ht.	Time	Ht.
	H.M.	Ft.	H.M.	Ft.	H.M.	Ft.	H.M.	Ft.
28	02.50	7.3	06.30	7.9	13.15	3.2	21.05	10.4
29	03.45	6.6	07.40	7.3	13.50	4.2	21.25	10.5
30	04.30	5.9	09.10	6.9	14.20	5.2	21.55	10.5
1	05.20	5.2	11.00	6.9	15.00	6.3	22.05	10.4
2	05.45	4.6	13.20	7.5	15.40	7.3	22.35	10.3
3	06.25	3.9	15.00	8.3	16.50	8.2	23.00	10.3
4	07.10	3.2	16.05	9.1	18.30	8.9	23.40	10.3
5	07.55	2.5	16.30	9.8	19.50	9.3		



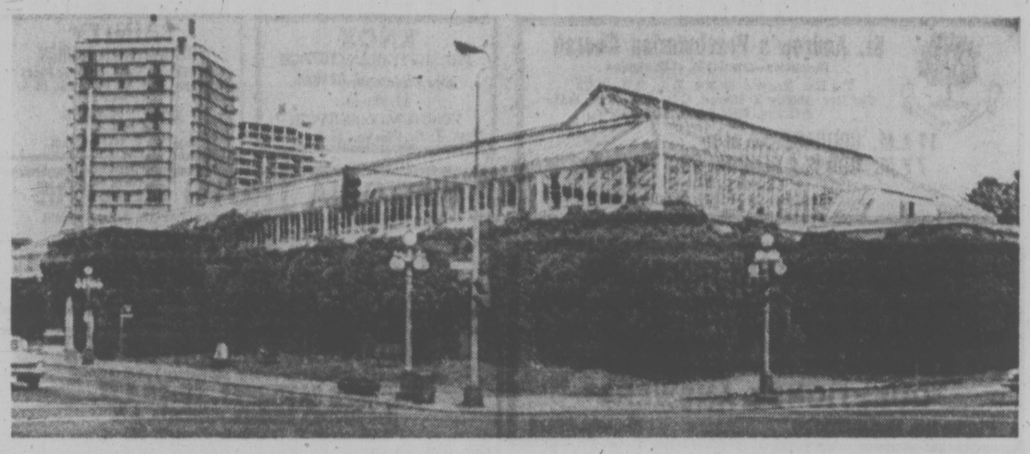
AN OLD MINING SITE DOESN'T HAVE TO BE AN EYESORE

When you visit Barkerville today, it's hard to imagine that this was once the biggest city west of Chicago and north of San Francisco. But that's the way it was in the 1860's when Barkerville had a population of roughly 60,000 and fortunes were made in the gold claims of Williams Creek. This was the centre of the famed Cariboo gold rush...and it was the dash for gold that brought about construction of the first road to the interior. Recognizing the historic importance of Barkerville, our provincial government carried out a complete restoration of the old gold rush rown during the 1950's...and while the raucous atmosphere of a frontier mining town can never be fully re-created, there's endless fascination in exploring the buildings stocked with relics from our early days.

There are many mining towns around British Columbia...less colorful, perhaps, but just as important in their own way. Towns such as Sparwood, Merritt, Kimberley and Fraser Lake, whose economies depend on the jobs and payrolls generated by mining activity. For over a hundred years, mining has been a vital part of the life of this province. Recent legislation has hampered mining exploration and development, but our industry hopes to continue in its role as a major source of employment and tax revenue for all of British Columbia.

MINING
"B.C.'s second largest industry"
The Mining Association of British Columbia

A unique 'centre of delight' that has gone in 50 years from splendor to shabbiness and now, perhaps, a new role in city's life



From Full-Dress Swims to Love It All Happened at the Gardens



Palmy days around the pool for an intimate luncheon

Fifty years ago this week, the old town was jumping and Victorians were all agog to see the most magnificent tructural oddity since the Empress Hotel.

The occasion was the carnival week to mark the formal opening of the Crystal Garden, that unique "centre of delight" complete with salt water swimming pool, ballrooms, "the most beautiful indoor gardens imaginable" and picture galleries.

Although the building had been open to the public since June 8, 1925, the carnival celebrations were spread over the week June 26 to July 1.

Lieutenant Governor Walter C. Nichol kicked off the proceedings by crowning Faith Robson Queen of the Crystal Garden Festival, in front of a crowd of about 10,000 septators gathered outside the legislative buildings.

Then over to the new amusement centre where, presented with a golden key by D. C. Coleman, vice-president of the Canadian Pacific Railways Western Lines, Nichol formally opened the Crystal Garden to the public.

Speechifying concluded, the CPR officials, the reeves and their spouses, and sundry other dignitaries capped off the big day with — what else? — an inaugural ball.

"Champers" flowed by the magnum, the flappers performed their knee-knocking dance routines with uninhibited zest . . . and the Crystal was duly christened.

It continued to sparkle with life for most of the half-century that followed.

Thousands swam — and some even reached Olympic standard — in the pool itself, which for the first 29 years of its life was filled with salt water pumped from Horseshoe Bay at the foot of Douglas Street.

Occasionally it was drained and filled with chairs, with a stage at the shallow end, for prize fights and concerts.

Banquets, balls, lectures, pet shows, flower shows . . . you name it and it was probably held in the adjoining ballrooms.

Romance bloomed under the palmettoes, riotous times were enjoyed and bizarre scenes recorded.

There was, for example, that strange full-dress swim in 1940, when for a $50 bet three members of a logging convention earned a round of applause by swimming the length of the pool . . . in their dinner jackets!

But then began the steady decline, from a once-elegant Victorian lady to a rather shabby, tarty old gal.

Finally, years of neglect took their toll. The city, which had inherited the building from the CPR in 1965 when the company relinquished its lease, recoiled in fright from a repair bill two years later.

Council learned then that a major overhaul would cost about $600,000 and decided the wise thing was to build a new pool — which eventually cost four times as much.

Abandoned in late 1971, the Crystal Garden now makes a mockery of its pretentious name with a depressing picture of dereliction and decay: broken floor boards, missing panes from the huge glass roof, the unmistakeable evidence of its latter-day doss house patrons.

But it is to be exhumed, the present city council has decreed. The hat will be passed around to wealthy foundations, $1.5 million collected and the Crystal Garden will begin new life — who knows, perhaps for another half-century at least — as a botanical garden and aviary.

And, It Came to Pass That After 15 Years . . .

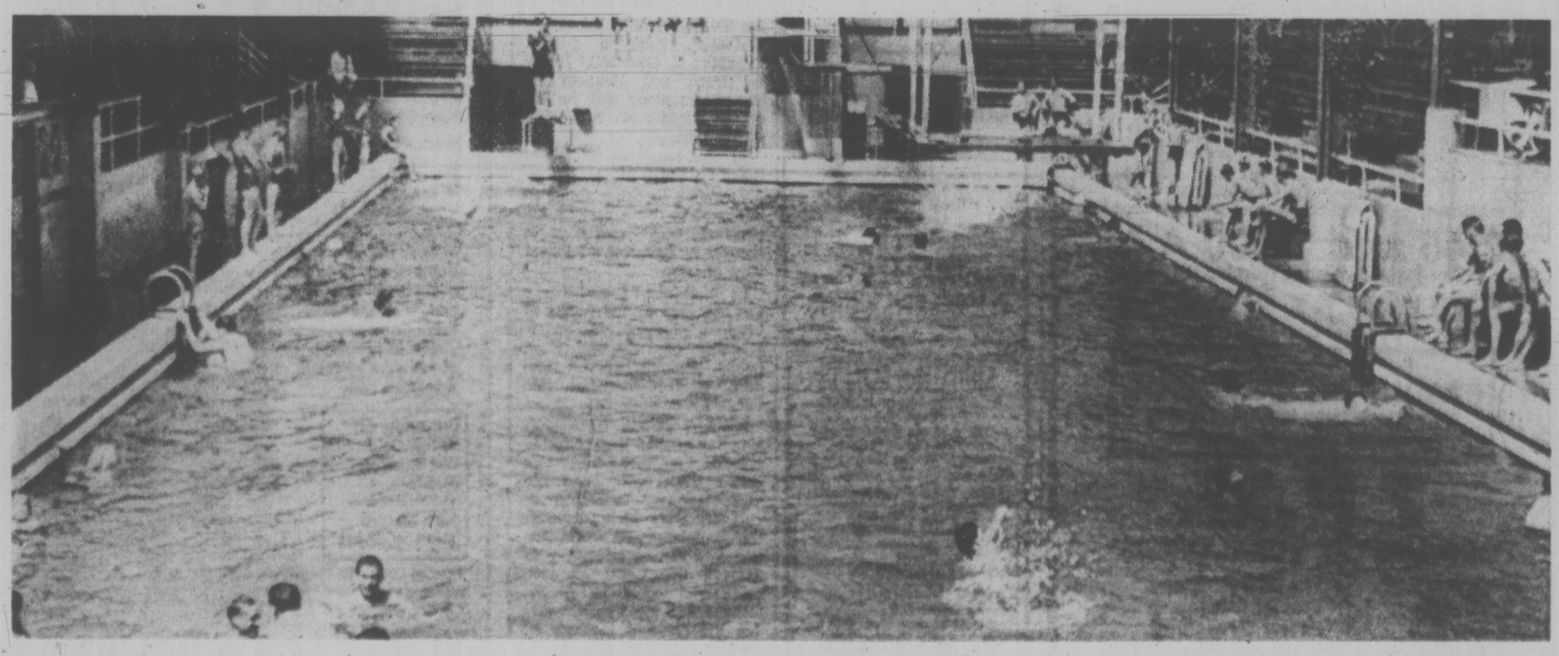
Perhaps the Crystal Garden could have been called The Last Dike, because it came about through the Canadian Pacific Railway's constant quest for the good deal, the fast buck, the juicy tax concession.

Terms for the construction of the Empress Hotel included tax concessions and free water for the first 15 years, says city archivist Ainslie Helmcken.

With the agreement's expiry date fast approaching, the CPR faced a whopping tax increase plus a big water bill, and this in a period of depression.

The city craftily suggested that it might be prepared to offer a better deal if the company would build an amusement centre, including a swimming pool.

The bylaw provided the company with 20 years' free water and exemption from taxes, plus a fixed tax and water rate for the Empress.



Why You Should VOTE FOR the Amusement Centre By-Law

BECAUSE—

You will get a building of great beauty, which will be a source of pride to the City.
You will get the finest salt water swimming pool in Canada.
You will get many other indoor athletic attractions.

BECAUSE—

You will get splendid music all the year around.
You will hear great artists at low prices.
You will get Picture Galleries and exhibits of all kinds.
You will get dancing floors larger than the Empress ballroom.
You will get carnivals, great spectacles and grand concerts in a vast setting of colour and light.
You will enjoy all these at "popular" prices.

BECAUSE—

It will be a great factor in making Victoria the leading Convention city.
It will make a very big addition to Victoria's payroll.

BECAUSE—

You will get the most beautiful indoor gardens imaginable.
You will get delightful outdoor botanical gardens.
Only the C. P. R. can afford to build, operate and, above all, advertise the Crystal Gardens. Thousands will come to Victoria to see them. Visitors will stay longer. Many will become residents.
This means increased population, increased business and increased prosperity for all.
The passage of this By-law is, without any question, in YOUR BEST INTEREST.

Work for the Amusement Centre By-Law
VOTE FOR it on Saturday, December 29

Reproduction of the advertisement that appeared in Victoria papers urging citizens to vote for the structure that became Crystal Garden.

Photos by John McKay and Victoria City Archives



The days are long gone when people swam in water pumped from Horseshoe Bay (left) and above city land commissioner Ken Wilkins examines the debris that now is the interior of structure.

Churches Serve Dual Role

EDMONTON (CP) — Many churches in Canada have been in financial straits for years and many older, big-city churches have folded because they had no way to pay the bills. One development company things it has a solution.

A. V. Carlson Construction Ltd. and its management services arm are suggesting that churches make use of the resources they have, often in the form of land, to develop community-service centres which house both sanctuaries and community facilities and provide income.

Stan Clarke, client consulting manager, said in an interview churches have lost contact with communities in many cases and Carlson's proposal gives the church a chance to get back into communities by meeting both social and religious needs.

The proposal has been tried in both Edmonton and Yellowknife.

In Yellowknife the United Church wanted to provide services for everyone from toddlers to senior citizens. By using its existing structure and remaining land, it is in the process of building two 10-storey towers.

The towers include a large multi-purpose hall suitable for meetings and church services, smaller committee rooms and a chapel, five floors to rooms to be leased to the YWCA, two floors of apartments for rent to the general public, three floors of space available for rent to community-service groups with the rest used as apartments for senior citizens or the general public, Clarke said.

A massive project for a congregation of 150, but Mr. Clarke said it doesn't have to be a burden. The congregation set up a non-profit corporation which borrowed all of the $5.3 million needed for capital from Central Mortgage and Housing Corp. The loan will be repaid, less a 10-per-cent forgiveness, over 50 years with income from the building. Any surplus is used to improve the facility or further subsidize rents for the senior citizens.

A full-time manager and cleaning staff handle day-to-day administration and maintenance.

Carlson Construction takes about five per cent of the cost of the project, which it designs, plans and builds, as a fee.

The concept, Clarke said, is based on getting maximum value out of the land available. The company uses a curve to plot the size of the structure in relation to what surveys show its occupancy will be, so amenities such as lounges and game rooms can be included.



SAILING SCHOONER Robertson II of Victoria has found a temporary skipper for its summer West Trek adventure program. Vic Hookins will run the Quest Star Life Discovery Society's boat introducing young people to the claims of Jesus Christ on their lives. A permanent skipper is still needed, though, said city psychiatrist Dr. Philip Ney who heads the society aiming to help youth find purposes in life.

Jehovah's Witness Convention Set

Plans are shaping up for a Watchtower Bible and Tract Society for a district convention of Jehovah's Witnesses in Victoria this summer.

Clare Statton, convention manager from Victoria, said a four-day meeting is scheduled for the Memorial Arena, July 17 to 20.

Statton said 4,000 delegates are expected for the Victoria convention.

"This convention is one of over one hundred planned for the United States and Canada during June, July and August," he said. "This includes assemblies in the English, Spanish, French, Greek, Portuguese and Italian languages."

Commenting on the total attendance, Statton said over one million delegates are anticipated to attend conventions of Jehovah's Witnesses this year in the Northern Hemisphere.

The program at the Arena will run from 10 a.m. to 1 p.m. and 3 to 5:30 p.m. each of the four days. It will include four spectacular Bible dramas in full costume, lectures and symposiums and discussions on subjects of vital interest to humankind today.

"Problems are certainly not new," Statton added, "but all are finding that these problems have intensified in recent months. Men in responsible positions actually fear global disaster including inflation, extreme food shortages, population explosion and increasing crime and terrorism.

"Oil shortages and economic collapse threaten many nations. In fact," he said, "so many groups met in 1974 that it has been called 'the year of international conferences.'

"Today what affects one segment of society affects all, many times with extreme suddenness. Therefore, the convention program will deal with all of these problems and, more importantly, show the ultimate solution to all human crises."

Statton said all sessions will be open to the public.

Pioneers' President

Bill Hitchin of 1060 Benvenuto Drive, Brentwood Bay, has been installed as the Victoria president of the Telephone Pioneers of America and will take over his duties July 1.

Telephone Pioneers is a social service organization within the phone industry.

Dave Innes, of 1249 Tattersall, has been installed as vice-president of the Victoria branch.

DRIVEI-N CHURCH HERALDS SUMMER

Volkswagen beetles on lime-green posters to be found around Victoria tell of a truly up-to-date summer Christian service swinging into its second year.

Victoria's Drive-in Church at the Hillside Shopping Centre will be celebrated every Sunday evening from 8:30 to 9:15 during July and August.

Sponsored by Emmanuel Baptist, the service takes place in the main mall entrance of the parking lot.

Inaugurated last year, the service was highly successful and attracted an average of 450 people each week.

"The reasons for its success are that the service is short, lively and interesting, people don't have to enter a stuffy, hot building and they can come as casually as they wish," said Emmanuel Youth Minister Norman Barton.

"There is no offering and no coercion to find church prospects at the service," he said.

Variety of Events Highlight Sunday

Events of spiritual merit for Sunday include:

Salvation Army Band and choir members performing outdoors in the Cameron Band Shell of Beacon Hill Park at 7 p.m. Third in a series of 12 interdenominational Christian services in the park this summer, it will be conducted by Major Ivan McNeilly of the Victoria Citadel Corps.

Combined services of Cordova Bay United and St. David by-the-Sea Anglican start this week for the summer as Archdeacon E. H. Maddocks preaches at 9:45 a.m. in Cordova Bay church. This year marks the seventh the two churches have come together regularly for worship.

Missionary Rev. Paul Kaufman will speak at Trinity Christian Centre services 11 a.m. and 7 p.m. Leader of the Hong Kong-based missionary organization Asian Outreach, Kauffman says Christianity flourishes in China despite religious repression of the 1960s there.

Only Transport New For Travelling Minister

EDMONTON (CP) — In 1925, travelling Rev. A. B. Simpson halted his horses at a little church, sounded the bell and waited for the Indians to "appear out of the bush."

Today, 50 years after the formation of the United Church of Canada, he still is crossing miles to minister to souls—but now he stops his 1970 Ford at a country church and waits for the congregation to appear in cars.

Mr. Simpson, one of the men who has conducted services in the United Church since it began, celebrated the 50th anniversary of the union of Methodists, Congregationalists and most Presbyterians into one united church in Canada.

"When I got to church, I would ring the bell because the Indians had no watches to keep time, and they would come from every direction out of the bush."

That church was on a Manitoba Indian reserve, one of the many parishes between the Yukon and Nova Scotia Mr. Simpson has served.

"Weekdays, I'd visit their wigwams or shacks. I love people—all people. I love to sit and talk to families in the evenings, and I spent practically every night doing that kind of thing."

The son of a Maritimes merchant, Mr. Simpson, now living in Edmonton, grew up on a cargo vessel bringing molasses and spices from the West Indies. He's never left the sea in spirit, and now sees himself as captain of a ship of souls.

The role of the clergyman has changed over the last 50 years, he observed.

"The clergyman used to be set apart as a spiritual leader, God's representative whose specialty was the steering of souls. As with the sea captain, you put your life in his hands when you were over the deep oceans."

Nowadays, the clergyman has become more of a counsellor than God's representative in many cases. Sunday he's Reverend; Monday he's "Butch."

Mr. Simpson said he will continue as a seven-day-a-week clergyman for the rest of his life, even though he was supposed to retire in 1968. He still leads services almost every Sunday in small Alberta communities.

Still partly Presbyterian at heart, Mr. Simpson said "I felt union was engineered to a great degree by people in the establishment in Toronto who got the idea because the church would be bigger, it would be better. I wasn't much in favor of union then and I'm not yet."

But Florence Scoffield, also a member of the United Church since its beginning, says there were many advantages to the union.

Settling back on the couch in her Edmonton home, she said "one of the big motivating conditions was that missionaries from the churches found it difficult to get across to people that there were all these different churches and it was the same Christian religion.

"But the main urge towards union was biblical, the saying of Jesus "that all may be one."

There were also financial considerations and a shortage of ministers.

In fact, there were so few ministers that when Mrs. Scoffield took her first teaching job in 1923 in a one-room log schoolhouse, it also involved conducting Sunday services at the school.

There was yet another reason for the formation of the United Church, she added.

"Many of the churches in the west had already been united but there still was great fragmentation with a Church of God down the road from the Church of the True God, a few miles away from the Church of the Only True God."

However, sometimes unification had a fragmenting effect, she said.

"There were quite a few hard feelings and some families broke instead of unifying over the issue."

But the 50-year-old union is widely accepted now, and further unions will come, said Mrs. Scoffield.

PREACHER PAYS DEBT

CHATTANOOGA, Tenn. (UPI) — Fourteen years ago, W. C. Hunter, "obsessed with gambling and wild ways," stole $3,000 from the grocery store where he worked.

Now a minister in the World's Church of The Living God, Hunter, 39, returned this week to the store "to make restitution."

A Christian for the last 10 years, he said he decided to practice what he preaches. Although he confessed to his congregation the details of his former life and the theft, "it didn't seem like it was enough."

So he and his wife met with Don Blevins, the head of the food store, and discussed terms of restitution.

"I have been forgiven by God," Hunter said. "Now I want forgiveness from the people I stole from."

The visit to the store was preceded by a confession to the Chattanooga police department.

"I didn't know whether they were going to put me in jail," he said. "I just felt I couldn't face my congregation knowing about the crime. After all, I could still preach in prison, too."

A call to the state attorney general's office disclosed that the statute of limitations had run out and Hunter remained free.

"That was just one more thing I had to thank God for," he said.

He explained that at 25 he was "obsessed with gambling and wild ways," and had run ups everal gambling debts. One afternoon, the safe at the grocery store where he was a clerk broke down, and the owner was forced to hide about $3,000 in a produce bin.

"I knew they would have the safe fixed by the next day so I hid downstairs until everyone had gone, then got the money and left without anyone seeing me," Hunter confessed.

"Man, I felt good with that big sack of money. I bought a half a pint of gin, went to the pool hall to celebrate and afterwards I went home and my wife and I rolled up the money bill by bill and stuck them in Christmas balls."

Directory Out For Craftsmen

A directory for craftsmen has been issued by the B.C. Arts Information Service.

Provincial Secretary Ernest Hall said he hoped the information contained in the directory would stimulate additional markets for craftsmen, as well as provide people with resource information.

RADHA SOAMI SATSANG, BEAS CANADA

Announces a talk on God Realization through the practice of "Surat Shabd Yoga".

Sunday, June 29th, 2:00 p.m.
Room 112 Cornett Building
UVic

Everyone Welcome

WAIT UNTIL MONDAY'S TIMES TUESDAY'S COLONIST FOR THE BIG NEWS

WATCH

FOR THE SMASHING AD THAT TELLS THE WHOLE STORY OF THIS EVENT!

THE TRADERS

715 FINLAYSON ST. (Top of the Town) PHONE 388-6264

CITY AND DISTRICT CHURCHES

GOSPEL CHAPELS

OAKLANDS CHAPEL
Fernwood and Cedar Hill Road
SUNDAY
9:30 a.m.—Breaking of Bread
11:15 a.m.—Sunday School and Family Bible Hour
7:00 p.m.—Evening Service
Speaker at both services
Mr. John Smart of Oak Park, Ill.
THURSDAY 8 P.M.
Missionary Prayer Meeting
For information and Counselling
Monday through Friday
Office Hours 10-12 a.m. — 595-6131

VICTORIA GOSPEL CHAPEL
935 Pandora Ave.
Sunday, 9:30 a.m.
Worship and Breaking of Bread
11:15 a.m. Sunday School, Bible Class and Family bible Hour
7:00 p.m. Evening Service
Speaker at both services
Mr. Robert Arthur
Wednesday, 7:30 p.m.
Prayer and Bible Study

ASSOCIATED GOSPEL CHURCHES

GOSWORTH ROAD
Community Church
2845 Gosworth Road
Rev. C. R. McKnight, 386-9793
9:45 — Sunday School
11:00 — Worship Service
7:00 — Evening Meeting
Tues. 7:30 — Bible Study

EVANGELICAL FREE CHURCH

PARKDALE EVEN. FREE CHURCH
1095 Tolmie Ave. 382-7513
SUNDAY
Sunday School—9:45 a.m.
Morning Worship—11:00 a.m.
Evening Worship 7:00 p.m.
Pastor, Carl Klassen
479-4431 384-3646

SPIRITUALIST

OPEN DOOR SPIRITUALIST CHURCH
1600 Cook Street
Sun. 7 p.m. Rev. Leona Richards of Santa Cruz, Calif.
Guest speaker and Clairvoyant
Wed. 7:30 p.m. Rev. B. Thornton
Clairvoyance and Healing
WELCOME TO THE FRIENDLY CHURCH

UNITARIAN

Unitarian Church of Victoria
105 Superior St.
10:30 a.m. "The Logic of Love"
Dr. Norman Z. Alcock

LUTHERAN

LUTHERAN CHURCH OF THE CROSS
Cedar Hill and Cedar Hill Crossroad
Alfred J. C. Johnson, Pastor, 477-3851
10:00 a.m.—Divine Worship Service
11:00 a.m.—Sunday School and Bible Class
The Church Where Families Worship Together
Evangelical Lutheran Church of Canada
(E.L.C.C.—formerly A.L.C.)
Visitors Welcome

GRACE LUTHERAN CHURCH
1273 Fort St. 383-5256
Lutheran Church in America
(Across from Central Junior High)
10 A.M. — Sunday School
11 A.M. — Worship with Holy Communion
Minister: Rev. Ronald Nelson
"Come, let us worship the Lord!"

HOPE LUTHERAN CHURCH
MISSOURI SYNOD
1924 Carrick Street off Foul Bay
The Rev. L. M. Carlson, Pastor, 592-2308
The Rev. C. C. Janzow, Interim Pastor 592-6901
Sunday School and bible Class, 9:45 a.m.
Worship Service, 11:00 a.m.
A Church of "The Lutheran Hour" and "This is the Life"

GOOD SHEPHERD LUTHERAN CHURCH
2815 Cedar Hill Road
Rev. Fred Knebel, Pastor
10 a.m.—English Service
11 a.m.—German Service
11 a.m.—Sunday School

PSYCHIC SCIENCE

VICTORIA CENTRE OF PSYCHIC SCIENCE
819 Fort Street
Sundays, 11 a.m.
Worship and Social Fellowship
Clairvoyance at every service.
Sunday School—4 to 12 years.
Mondays, between 7 and 9 p.m.—Contact Healing
Social and information period.
Every 1st and 3rd Wednesday monthly
Tea and Psychic Readings—1:30-3:15 p.m.

SOCIETY OF FRIENDS

SOCIETY OF FRIENDS (Quakers)
MEETING FOR WORSHIP
SUNDAY, 11 A.M.
VISITORS WELCOME
1831 FERN STREET

Anglican

CHRIST CHURCH CATHEDRAL
Quadra at Courtney
2 blocks up from Douglas
8:00 a.m. Holy Eucharist
9:30 a.m. Family Eucharist
Report on General Synod: Michael Manning
11:00 a.m. Sung Eucharist
Report on General Synod: Michael Manning
5:15 p.m. Ordination Eucharist
7:30 p.m. Evensong
Sermon: The Rev. R. C. Crawley
WEEKDAYS
Mattins, 9:00 a.m.
Evensong, 5:15 p.m.
Holy Eucharist:
Tuesday 11:00 a.m.
Wednesday 11:00 a.m.
Thursday 7:30 a.m.
Friday 12:00 noon
Summer Recital Series
Sat., July 5th—4 p.m.
University of Victoria
Woodwind Quintet

St. John's
QUADRA AT MASON
8:00 a.m. Holy Communion
9:30 a.m. Family Communion
(Nursery facilities)
11:00 a.m. Mattins
2:00 p.m. PARISH PICNIC at George Park
Thursday, 10:30 a.m.
Holy Communion

ST. ALBAN'S
Ryan and Belmont
8:00 a.m.—Holy Communion
11:00 a.m. Holy Communion
7:30 p.m.—Evensong
Wed., 9:30 a.m.
Holy Communion
The Rev. F. W. Hayes

ST. BARNABAS
Belmont and Begbie
7:45 a.m. Mattins and Holy Communion
9:30 a.m. Eucharist
10:30 a.m. Procession, Sung Mass
7:30 p.m. Evensong
HOLY COMMUNION DAILY
Rector: Canon B. T. Page, M.A.
595-8242

CHURCH OF ST. GEORGE THE MARTYR
Cadboro Bay Road and Maynard Street
Barry Jenks, 477-9705
Marlowe Anderson, 388-9039
8:00 a.m. Holy Communion
10:00 a.m. Parish Family Eucharist
7:30 p.m. Prayer & Praise

St. Luke's
(Corner Cedar Hill and Cedar Hill X Road)
Rector:
The Venerable C. E. F. Wolff
8:00 a.m. Holy Communion
11:00 a.m.
MORNING PRAYER
7:30 p.m. Evensong

ST. MARY'S
ELGIN ROAD
The Parish Church of Oak Bay
The Ven. Hywel J. Jones
L.Th., Rector
8:30 a.m. Holy Communion
9:30 a.m. Family Eucharist
11:00 a.m. Mattins
Preacher: The Rector
7:00 p.m. Holy Communion
Thursday
10:30 a.m. Holy Communion

ST. MATTHIAS
Richmond at Richardson
Rector
Rev. W. E. Greenhalgh, L.Th.
Assistant
Rev. David Fuller, B.Sc., M.Div
8 a.m. Holy Communion
10:30 a.m. Choral Eucharist and Nursery
Thursdays: 10:30 a.m.
Holy Communion

St. Philips
Neil Street and Eastdowne Road
Rector—Rev. D. Neil Robinson
8:00 a.m. Holy Communion
9:30 a.m. Family Eucharist
11:00 a.m. Choral Communion
7:30 p.m. All in a Family
Wednesday, 7:30 p.m.
Holy Communion

CORDOVA BAY UNITED
5166 Cordova Bay Road
worships with
ST. DAVID BY-THE-SEA
5184 Cordova Bay Road
Sundays, June 29-Aug. 31
9:45 A.M.
477-6505 382-9676

United

FIRST UNITED and FIRST BAPTIST CHURCHES
Quadra at Balmoral
Combined Summer Services
Rev. Hugh M. Hunter
Rev. John A. Watson
Rev. Dr. J. Scott Leith
Mr. Lawrence E. Moon
11:00 a.m.
MORNING SERVICE
"CAPITAL PUNISHMENT —FOR OR AGAINST"
Rev. Hugh M. Hunter
Nursery facilities available

METROPOLITAN UNITED CHURCH
Pandora at Quadra Street
MINISTERS:
Rev. A. E. King, B.A., D.D.
Rev. E. L. Butler, B.A., S.T.M.
Rev. A. Calder, B.A.
11:00 a.m.
When Two Walk Together
1. A MAN AND HIS GOD
7:30 p.m.
THEY CALLED HIM MASTER
Communion Service
Rev. E. Laura Butler at both services
Visitors welcome
Creche & Pre-school Care at 11:00 a.m.

CENTENNIAL UNITED CHURCH
Gorge Road at David Street
(Opp. Colony Motor Inn)
Minister: Rev. John Travis
11:00 A.M.
HOLY COMMUNION
Babyfold and Nursery Facilities Available
Organist Ian R. Westmacott, ARCT

ST. AIDAN'S UNITED CHURCH
Richmond at Cedar Hill X Road
Ministers: Rev. J. Rae Allan
Rev. Clare Holmes
Music Director: Vera Barclay
Organist: Henry Pluym
11:00 A.M.
MORNING WORSHIP
Nursery Provided

OAK BAY UNITED
Mitchell and Granite
Minister: Rev. W. Van Druten
Organist: R. Kroeger
Youth Director: Ron Fuller
11:00 a.m.
MORNING WORSHIP
"A Time for Looking In, Up and Out"
Rev. George Keenleyside
Nursery Facilities

belmont avenue united church
2023 Belmont at Pembroke
Rev. Geo. Russel Cook, B.Th.
595-4796
11:00 a.m. Morning Service
Sunday School and Nursery

CADBORO BAY UNITED
2625 ARBUTUS ROAD
Dr. BOB McLAREN
10 a.m.
"WHY AM I AFRAID?"
Nursery Service Provided

FAIRFIELD UNITED CHURCH
Corner Moss and Fairfield Rd.
Minister:
Rev. H. W. Kerley, Ph.D.
Organist Ian Beadle, Mus.D.
11:00 a.m.
Miss Janice Guthrie

James Bay United
Corner Michigan and Menzies
Rev. R. H. Dobson, Minister
11:00 A.M.
MORNING SERVICE

Some Nifty Needling

By DON VIPOND
Times Staff

So you think your mummy is handy with a needle and thread?

At Victoria hospitals plastic surgeons are preparing to undertake some stitching which would make anybody's mother turn in her thimble.

It's called micro-vascular surgery and it's a sort of invisible mending.

It involves work so fine it's about as hard to describe as it is to see.

But take this skinny piece of string and assume it's a vein. If it was broken in two, how would you go about sewing the butt ends together — with up to eight sutures — so it was.. a hollow tube again? That's what micro-vascular surgery is all about.

It's not work for anyone in a hurry. One of the plastic surgeons Dr. Tom McQueen, says operations can take up to 10 hours and can be "fairly tedious."

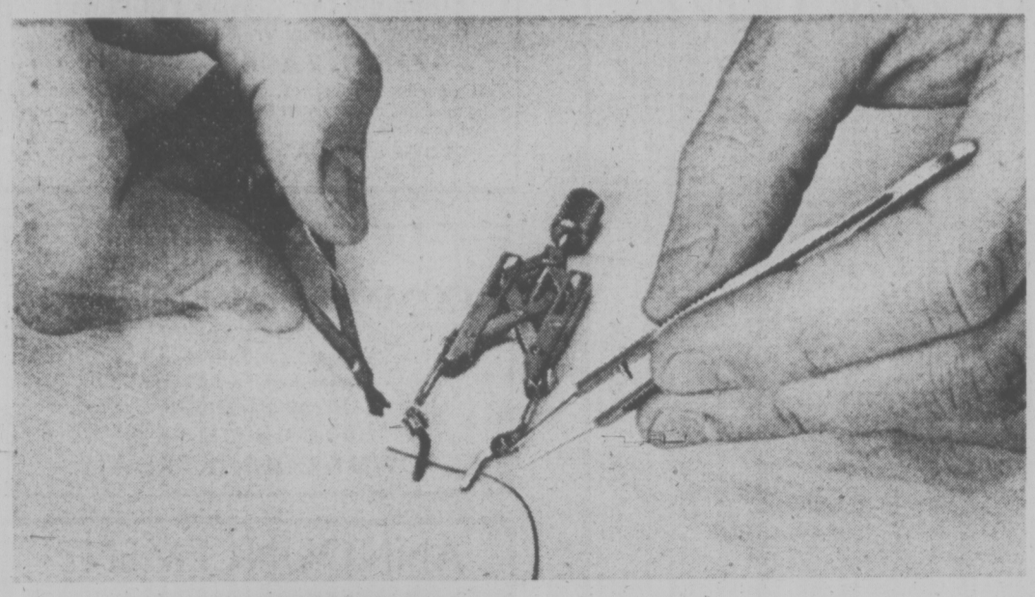
One misplaced stitch or suture and the job is ruined. There is simply no room for error.

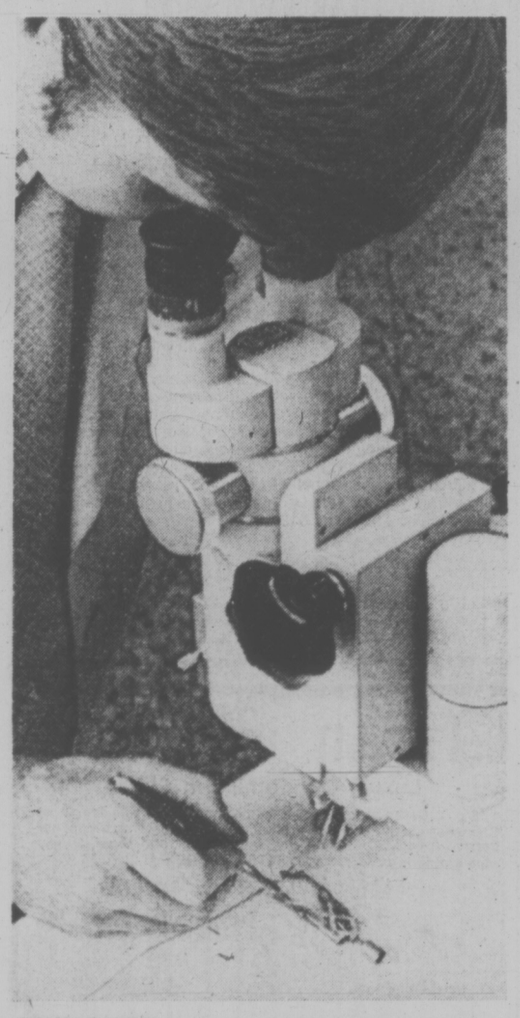
So surgeons do the job through a microscope which magnifies the operating field up to 25 times. They use instruments which look like cutlery from a doll's house.

Micro-vascular surgery comes into play when someone loses a finger, for example, and doctors want to sew it back on, or when someone loses a patch of their hide in an accident such as a motorcycle spill and a patch from elsewhere on their body must be used to close the wound.

In either case the blood supply which nourishes the tissue has to be re-established and that means re-connecting the tiny veins and arteries which carry it.

Chinese and Japanese surgeons are pioneers in the field. Micro-vascular surgery has arrived in Victoria because the ladies auxiliary at Victoria General Hospital came up with the money, about $800, to buy the initial set of about a dozen instruments.





MICROSCOPE which magnifies work up to 25 times as well as steady pair of hands are needed for operations which can take up to 10 hours.

DELICATE is the word for micro-vascular surgery. Suture material here shows the size of tiny veins and arteries doctors sew together to restore blood supply. (John McKay photos.)

Victoria Times
SATURDAY, JUNE 28, 1975 11
SECOND SECTION

20% Hike For Homes —Realtor

By AL FORREST
Times Staff

Value of homes in the Victoria area will rise 20 per cent this year, mainly due to increased land values, according to spokesmen of the real estate industry.

A survey by the Times produced the following consensus on the housing market:

—House prices, on average, have already risen 10 per cent during the first six months of this year and are expected to rise another 10 per cent by year's end.

—The price of land is the main factor in the increase. For example, view lots in Gordon Head that sold for $24,000 in January now are valued at $32,000, an increase of 33 per cent.

—Any used house on the market under $50,000 is sold very quickly and price increases have been rapid. Any house listed in the low $40,000s that is livable will sell the same day it is listed.

—New houses under $55,000 are a real bargain on today's market and are the result of a large surplus of this type of housing that was completed during the winter when the demand was almost nil due to the lack of mortgage funds. While these houses are well-priced, their number is dwindling fast because of renewed interest in new homes.

—Newly-constructed homes over $55,000 are also selling well and can be expected to go up 10 per cent in price between now and year's end, mainly due to land values.

—There has been little increase is the value of homes above $125,000 and the market for this type of housing has been slow.

While housing prices and land values have risen strongly in the first six months, some of the increase was a restoration of values lost during the winter slump.

For example, good view lots in Gordon Head had been selling for as much as $29,000 last June before the price fell to $24,000 in January. The price for land and housing has increased steadily since winter.

D. F. Hanley of D. F. Hanley Agencies Ltd. said the outlook for the last half of 1975 is for a very orderly market with gradual price increases.

He said the price escalation and demand for houses in the first half of 1974 was excessive, followed by a severe slump in demand and prices.

This was a result of a drying up of mortgage funds. The supply of mortgage money is improved this year and the flow of funds could be even higher next year.

"A 20 percent increase in the value of homes this year may seem high, but it may be nothing compared to the escalations we could have in 1976 if, as we expect American investment flows into this country in the form of mortgage funds. Prices would really take off."

A spokesman for Block Bros. confirmed that real estate prices are expected to rise about 20 per cent in 1975.

He said the supply of mortgage funds continues to be fairly good with the prevailing interest rate ranging from 11 per cent to 11.25 per cent.

Spokesmen for the Greater Victoria Real Estate Board also confirmed that price escalation of 20 per cent, on average, could be expected this year. The rate of increase would depend upon the type of house and its location.

House prices would increase faster than the Canadian average at the present rate of climb.

While a 20 per cent increase is expected here, the average Canadian house is expected to go up only 15 per cent this year, according to a study by Arthur Mingay, national president of Canada Trust Co.

Because of the high prevailing interest rates across the board, mortgage interest rates may have to rise above the present level of 11 to 11.25 per cent to attract investment funds to the mortgage market, Mingay said.

Doctor Wins $9,000 Award For Dismissal

A former Victoria doctor who claimed he was wrongfully dismissed from his job at Gorge Road Hospital has been awarded $9,000 in damages and costs.

The parties, David Charles Arnott and the hospital, reached the settlement midway through a B.C. Supreme Court trial Thursday.

The trial, in front of Mr. Justice Victor Dryer, was to have run for three days, but the parties came up with an agreement Thursday. Arnott's lawyer Don Farquhar said Friday.

Farquhar said the hospital, represented by lawyer Ken Murphy, agreed to pay Arnott $7,500 in general damages, $500 special damages and $1,000 for costs.

—Arnott, 60, a medical doctor who was hired in September, 1969, as medical co-ordinator of the hospital, claimed in the court case that the hospital had breached its contract with him in June, 1973.

Arnott charged the hospital had changed the terms of his employment creating conditions which were "unreasonable and impossible" for him to accept.

Farquhar argued that by thus changing the conditions of his employment, the hospital had "thereby effectively and improperly dismissed (him) from his employment."

Club Seeks Sci-Fi Fans

Science fiction buffs speak a language all their own — so one of their problems is finding others in the community keen to chat in the same jargon.

That's why Stan Hyde of 3014 Pickford Rd. and Kirk Bullough of 3012 Volmer Rd. in Victoria, together with a couple of others, have in mind launching a local SF club if enough space age fans are around to support it.

What do sci-fi types talk about?

The literature, the movies, the art, any facet of the subject, Hyde said Friday.

He and Bullough are both university students but he says the subject attracts people of all ages and both sexes. They number in the thousands and are organized around the world, with a wealth of magazines and newsletters catering to their special interests.

And space dreamers have been around for awhile, long before moon landings and blockbuster films like 2001: a Space Odyssey, snapped the general public's attention to worlds beyond.

Hyde attended the 31st World Science Fiction Convention ("Worldcon" in the jargon) in Toronto two years ago which attracted 3,000. Last year's Worldcon in Washington, D.C., pulled about 6,000. This year the world conference is in Australia.

In Vancouver, there is the B.C. Science Fiction Association, where the last annual meeting in February drew an audience of about 500.

Anyone interested in taking part in a local club can write Hyde or Bullough or phone Hyde at 478-3195.

MUSEUM MISSING 9 RARE BOOKS

Nine rare books worth about $4,000 are missing from the Maritime Museum.

Missing is a three-volume collection entitled Voyage to the Pacific Ocean, 1776-1780, published in London in 1785, with two volumes edited by Captain James Cook and the third by James King.

Also gone is a six-volume collection, Voyage of Discovery to the North Pacific Ocean, edited by John Vancouver and published in London in 1801.

The Cook set, a second edition, is valued at $3,500, said museum director Col. J. W. D. Symons today.

The Vanocuver set, also a second edition, is valued at about $500.

Symons said police were notified Thursdy, and they will alert booksellers to watch for anyone trying to sell the books.

"I think a fellow who's taken books like this, a complete set, they're probably going into his own library," he added.

The books were kept in the museum library which is normally reserved for museum staff and members and off bounds to visitors, said Symons.

However the room has been used for meetings and lectures, he said, so many have had access to it.

The books ar believed to have disappeared anytime in the past three years.

Symons said staff noticed one book missing, so a check of other rare books was made and disappearance of the others was discovered.

The Arts of the Raven Gallery at 45 Bastion Square lost more than $3,000 worth of sterling silver jewelry in a break-in overnight Wednesday, Victoria police reported.

Four Firemen Injured Fighting House Fire

Four city firemen were hurt fighting a house fire Friday and a fifth man was injured later when struck by a falling chandelier.

A fire department spokesman said two of the firemen suffered cut hands and two others received back injuries.

The fire, in a house occupied by Mr. and Mrs. Harry Prescott at 2512 Wark, caused an estimated $5,000 damage.

A relative of the tenants, Cyril Prescott, 35, of 128 Randal, was injured when he entered the house after the fire and the chandelier fell while he was standing in the living room.

He was treated by Royal Jubilee Hospital for a neck injury and later released.

The spokesman said the fire broke out in a bedroom clothes cupboard and spread through the bedroom and livingroom.

He said one possible cause of fire was children playing with matches.

Instrument Maker of New Breed

There is a young lady of the lake I know, who sits and dreams her life away.

She paints, when the mood takes her. But moods are not demanding.

And often I have envied her.

But not any more; not since I met Je Titus. For Je sits on enchanted Hornby Island, not dreaming nor drifting but creating things of great beauty and selling what he creates in order to exist as one of what he describes as "a new breed of self-sufficient young people."



Driftwood guitar

I first found Je Titus, musical instrument-maker supreme, at the Arts Caravan, a sort of small rock festival going on last weekend at a Hornby Island campground, where he was filling in on electric bass for the short-handed touring Whitewater band.

But later we met again where he and Martha Ellis and their Tonkanese kitten named Riva live in a little house overlooking Sandpiper Beach. And, while a record of Laurindo Almeido and the Modern Jazz Quartet played softly in the background, Je talked of architecture and of how the design of buildings led to the creation and building of musical instruments.

Je (you pronounce it Jay) was born in Champagne, Illinois, but he is quick to tell you that he's been in Canada as a landed immigrant for six years.

Martha comes from a little village near Hamilton in Ontario and she teaches music at Hornby Island School as well as giving private piano lessons and joining Je in the evenings as one-third of the six-member band in the Thatch, the island's neighborhood pub.



Je studied architecture, art and anthropology at Arizona State College but music was in his blood and he began making 12-string guitars while he was at school. His father is professor of music at Concordia College in St. Paul, Minn., and his mother teaches music and Je describes the first instrument he learned to play as "enforced piano."

Now, after 11 years as a professional instrument-maker, Je Titus has made such a name for himself, such a reputation for exquisite craftsmanship that he doesn't need to advertise. His customers are all friends or relations of former customers. And the word keeps spreading. He receives so many inquiries that he is at least a year behind with his orders. And to help him out, he is training Swiss-born apprentice Gilbert Gussett.

His work is highly-regarded in Vancouver, where most of his customers live, and he makes instruments for the Early Music Society there.

"I made a rebec, which they have been using in their concerts for the last few years, and I'm working on a Gothic harp for them right now," says Je.

Titus, who says he learned a lot from Victoria resident Henk Newnhouse — "an old man who has been very fair with his ideas" — doesn't just make instruments from standard designs but creates his own original works of art for the music world.

"I design most of the shapes myself and have over 30 different designs for electric instruments, six of which I consider classic forms," says Je, who makes all kinds of guitars, banjos, lutes, dulcimers and harps.

Today, Je works mostly on the small Irish harps because "there are so few people making them now." It takes about a month working every day to make a harp and Je sells them for $300 up, depending on the type of wood and the number of abalone shell or silver inlay carvings done. Dulcimers can cost from $130 to $300, again depending on the kind of wood and the inlays.

Much of the materials used comes from driftwood found on the beach not more than 100 feet from Je's front door. Some of the wood used comes from a hardward wholesalers in Vancouver and Je has to go over and "listen" to every piece.

But driftwood and roofing shake blocks can make parts of the instruments.

"The occasional shake block has the right ring to it to make an instrument top," says Je. "The sounding board on top is always red cedar or spruce, whether it's a guitar harp or dulcimer," he explains. "And the rest can be walnut, mahogany, rosewood or maple.

"See this guitar, I made it in two days out of a mahogany plank that drifted up from the ocean. I thought it was very appropriate to Hornby Island."

But that guitar and a traditional Irish harp, which has a design dating back more than 1,000 years, are the only two instruments Je owns. He didn't have one of his own for a stretch of six years.

"It may seem silly for an instrument-maker not to own an instrument," Je laughs, "but that's the funny thing, when you finish one there's always a customer waiting and the landlord is waiting and the grocer is waiting . . . ."

After some years on Pender Island and then Galiano Island, living in a commune of musical-instrument and geodesic dome ("you might call them spaces to live in") builders, Je moved to Hornby "because of the vibrations," two and-a-half years ago.

"This is a very unique island in terms of the proportion of young people who have got past the exploring stage and are relatively successful craftsmen," explains Je. "This is a craftsmen's island."

"I feel good with the people here — it's the first place I've ever lived where I've felt I could relate to the community as a whole. A lot of the people here are my fellows — they are successful young craftspeople — and a lot of the people who aren't that are sympathetic to that lifestyle."

It's a delightful place and the people I met were warm and friendly. But it's not an island of young drifters and dreamers. They work hard.

"Instead of just drifting, I'm creating something worthwhile and not being a burden on society," says Je. "I am doing my creation day by day; I can fix my own car, repair my own stereo if it breaks down and am putting in a garden. I'm self-sufficient."

"I believe the world is changing rapidly and there is a breed of self-sufficient young people emerging."

Now there, on Hornby Island, is a spirit I can envy.



—Max Low photos

Je Titus . . . vibrations on an island beach

154 TRUCKS and BUSES

GARDEN CITY
AUTO SALES LTD.

"TRUCKS"
75 FORD F250 4 Sp. P.S., P.B.
75 FORD E250 Van
75 CHEV Leisure Van
75 FORD XLT Ranger ¾
74 GMC Sprint Loaded
74 GMC Sierra Grande Air
73 WESTFALIA Camper
71 GMC ¾ Ton 4-speed
69 GMC Van V-8 Auto.

Garden City Auto
2978 Douglas
382-9111
D-3790

1968 WAGONEER, V-8 AUTO. 4x4; 1973 CHEV ¾-ton, V-8, 4-speed 4x4; 1974 JEEP ½-ton, V-8 auto. 4x4; Race car trailer kits "U" build.
VICTORIA JEEP 387-6511
597 Hillside at Rock Bay D-2295

VERY SHARP
1967 Mercury ½-ton short box, rear step bumper, radio, tested, 6 standard, new paint, new tonneau cover, over $500 worth of tires and wheels. Best offer around $1,600. 383-9496. (Must be seen)

1974 TOYOTA HILUX, LONG box, automatic, radio, immaculate, $3400. Offers or 1973 Mazda pickup AM-FM, perfect condition. $2595. 386-0289.

1969 FARGO ½ AUTO., PS, radio, good condition, with camper. Sleeps four, three way lights, real bargain, $2595 complete. Call 658-5683.

1963 GMC MILK TRUCK, CONverted to motor home, stove, fridge, bed, mechanically sound, offers. 595-1460.

1950 ½-TON MERC, $200. 1950 1 ton Dodge, baby duals, $300 or offers. 1946 ½-ton Merc body, excellent condition, $75. 478-6156.

1955 FORD 1 TON, FLATDECK, good condition, good tires, new deck, motor good condition, $1300. Days 658-5122, evening 598-2276.

1954 MERC ½-TON VAN, 6 STANdard, 2,000 miles on rebuilt motor, just tested, body in good shape. Best offer takes. 598-1052.

MUST SELL 1974 TOYOTA LONG box, custom canopy, 11,000 miles, mint condition, $3675 or best offer, 598-4824, or 595-6714.

1970 INTERNATIONAL TRAVELall, 304, V8, 4 speed, positrac, immaculate, 25,000 miles. $4,000. 385-6142.

'54 MACK LOGGING TRUCK FOR sale, 220 Cummins motor, $1500 cash, 1956 International Tandem, good rubber, $600, 642-5483.

'71 FORD XLT RANGER, EXcellent condition. Bucket seats, 58,000 miles. 360 automatic. 477-2102.

1948 1 TON GMC TRUCK, GOOD condition, motor needs work, $125. 652-1426.

'71 CHEV, SHORT BOX, 6 CYLINder with canopy, excellent condition. 656-1807 anytime.

TRIUMPH SPITFIRE 67. 388-7249.

158 TIRES

MICHELIN TIRES
Now Available For Your
—PICK-UP TRUCKS
—MOTOR HOMES
—R.V. VEHICLES
Now you can enjoy STEEL-BELTED RADIALS on your unit—RIDE ON THE BEST!

D & D TIRE
1620 Blanshard St.
382-7283

2 IMPERIAL H78-14 TUBELESS summer tires with rims, 500 miles. $60. 478-4786.

TWO BELTED SUMMER H78 X 14, one rim $45. 479-1951.

160 PARTS, ACCESORIES

COMPLETE VEGA GT MOTOR and Trans., 2300 miles on motor. 385-4290.

61 FORD RANCH WAGON. $50 OR closest. Complete with radio. 478-7610.

283 WITH POWER GLIDE trans. good condition, offers. 656-5494.

WANTED SPLINE HUB EXTENsions, whole set to fit GM-3, wire rims. Phone after 6. 477-6317.

1961 VAUXHALL FOR PARTS, perfect condition, except rear axle gears gone. 382-5649.

FOR SALE PARTS FROM 1960 Vauxhall Envoy including body parts and wheels. 478-4909.

60 MERCEDES 180, PARTS. 9-passenger VW bus seats. 593-5340, 4 to 7 p.m.

FLAT DECK TRAILER, SINGLE axle, electric brakes, lights, excellent for hauling cars. 478-1476.

1962 CHEV ½-TON RECONDItioned motor and parts for sale. 478-7563.

1965 VAUXHALL VIVA PARTS, rebuilt engine etc. 2 winter tires on rims. 600-12. 652-3705.

64 PARISIENNE, NO ENGINE, swap for Volkswagen engine, 642-5384.

1965-66 396-475 HORSEPOWER cam and lifter. Sell or trade. 386-7656, before 4 p.m.

MAZDA ROTARY ENGINE R-100. 10,000 miles. Best cash offer. 595-0423, after 6.

1960 CORVAIR AUTOMATIC, running order for parts. Best offer. 595-1618.

'63 CORVAIR SPIDER ENGINE, 150 horsepower with good trans axle. 479-1053.

REGROUND 2.02 HEADS. WANTed: exhaust manifolds for LT1 350. 478-3491.

FREE 62 CHEV. CAN BE USED for parts. 477-0567.

1970—350 COMPLETE, 38,000 miles, 386-8574.

WANTED: FRONT FENDERS or '65 VW 1500 type, 652-2068.

235 TRUCK MOTOR, COMPLETE, running, $75. 479-3971.

60 PONTIAC PARTS CAR. 261 engine, needs work. 598-1677.

14" U.S. MAGS. COMPLETE. Fits five-stud VW metric. 598-5252.

TWO 155 SR 15 VW RADIALS, two nylon 560-15. 385-5858, 479-2109.

REBUILT 153 CU. INCH CHEV 4-cylinder motor. 656-5160, 656-3178.

49 CHEV. MOTOR, 283, $75. SEE 1170 Gerda, Victoria. 652-2782.

160 PARTS, ACCESSORIES

CAR STEREO
AM-FM radio with cassette or 8-track. Expert installation.
B.C. SOUND and RADIO SERVICE
931 FORT 383-4731

VW ENGINES
Two used VW engines, one 1300 and one 40 h.p. with big bore kit. Low mileage.
Engine rebuilding, brakes, front-end, tune-up, etc., etc.
NORTHWEST GERMAN AUTO LTD.
383-4021 628 Alpha St.

PORTHOLD VAN WINDOWS
9" Round — $29.95 ea.
14" Round — $31.95 ea.
12"x18" Oval — $39.95 ea.
11° Slant — $27.95 ea.
LOGAN'S RV SERVICE CENTRE
650 Burnside Rd. E. Near Douglas
Call 384-0213 Anytime

BLACKY'S AUTO WRECKING
3 miles south of Duncan. VW parts. Most American cars. 748-8421.

SOLID STEEL ROOF RACK TO fit 8 passenger type van, includes three fitted cedar chests. Holds firmly to roof with clamps and locks. Asking $300. Phone 598-8108 mornings.

PARKDALE MOTORS
FIAT Parts — Accessories and Service
386-2277
FIAT — SAAB

WANTED 327, IN GOOD RUNning condition in trade for 56 Ford 2-door wagon, 292, 4-barrel duals, motor runs but car needs a lot of work and time and trans. 385-0046 between 5:30-6 p.m.

RELIABLE 125 H.P. VOLKSwagen engine, many extras, $775; Austin, 1958, 6 cylinder, motor and tires good, needs trans. Offers. 383-6281.

RADIATOR REPAIRS, FAST TOP quality repairs at Maurice's Auto Body, 427 Bets St., phone 384-3121. Located behind the Burnside Pay and Save Gas station.

CORD'S PISTON RINGS
2925 Bridge St. 383-0011
Rebuilding your engine? See us for your parts and machining needs.

MUST SELL, 383 COMPLETE with 4 barrel, headers, torque plate, automatic transmission. 478-7721.

WANTED: PARTS FROM 1961-63 Buick Special or Oldsmobile F85. V6-V8. Standard transmission. 478-4861.

'61 CHEVY FOR PARTS. LOW mileage on motor and transmission. 479-6955 after 6 p.m. except Sunday.

A SET OF FOUR CHEVY 4" MAG rims, $100. One Corvair turbo charged engine, 150 h.p., $100. Good for dune buggy. 382-2731.

1966 CHEV. BELAIR $150 OR offers, 477-6249.

162 AUTO REPAIRS, SERVICE and TOWING

OUR SPECIALTY
FOREIGN CAR REPAIRS
All makes including Renault, Citreon, Peugeot, all sports and performance cars. For a free estimate phone
PIERRE PERRERA
(formerly European Car Centre)
at HONDA CAR CENTRE
909 Yates St. Phone 386-6707

AUTOMOTIVE REPAIR BY qualified mechanic, $11 per hour, for estimates, phone 652-2432.

SCRAP CARS HAULED. 478-9571.

166 CARS and TRUCKS WANTED

CARS WANTED FOR CASH
— WE PAY OFF LIENS
— HIGHEST CASH PRICES
— TRADE UP OR DOWN

DePAPE
760 JOHNSON STREET
384-8035
DePAPE MOTORS LTD.

SUBURBAN MOTORS PAY CASH
For Good Used Cars
Call Les or Vern 386-6131

AUTOMATIC COMPACT, around 1965 for cash. Must be in good condition. Phone Cobble Hill 112-743-5073.

CASH
We will buy your car for cash. G.M. Motors Ltd., 780 Goldstream Ave., 478-3242. D-7197.

OLDS 55 WANTED. SEND DEtails to K. Meurer, Medley, Alberta.

PLIMLEY
1010 Yates Street 382-9121
Good used cars wanted for cash.

DATSUN OR SMALL PICKUP truck. 479-7268.

168 CAMPERS, TRAILERS and MOTOR HOMES

LOGAN'S RV SERVICE CENTRE
Sale Prices
In Effect On Our Good selection of

"WESTERN" Campers

8'6" with fridge, furnace, sliding cab windows, one-pc. roof.
Reg. $2,595 NOW $2,395

9'6" with walk-in toilet compartment, fridge, furnace, siding, cab window, 2 propane tanks, one pc. roof.
Reg. $3,295 NOW $2,995

11'0" with walk-in toilet, complete, fridge, furnace, oven, sliding cab window, 2 propane tanks, one pc. roof.
Reg. $3,785 NOW $3,435

Price includes wiring and installation on your truck

CHECK OUR SAVINGS ON CANOPY TOPS

SPECIAL
13' 1975 OKANAGAN TRAILER. Bubble top, 3-way fridge, furnace, stove, window guard and alum. underlining—all wiring included.
$2,795

PARTS SPECIALS

Van tire carriers	$19.95
Pickup tire carriers	$22.95
Colored roof vents	$16.85
Trailer stack jacks	$ 3.95
Lo-mount truck mirrors pr.	$22.95
Fire Extinguishers	$12.95
12,000 lb. Trans Cooler	$30.95

Plus many more in-store items At reasonable prices

Open Mon.-Fri. 8 a.m. to 6 p.m.
650 Burnside Rd. E. near Douglas
CALL 384-0213 ANYTIME
Dealer Licence D-4206

17 FT. TRAVEL TRAILER, DIvided floor plan. Self-contained. 1217 Oxford.

FOR RENT: CAMPER, SLEEPS 5. Heater, fridge, range, insured. 478-9119.

'74 VOLKS. WESTPHALIA Camper, fully equipped, 10,500 miles. $7,000 firm. Phone 656-5837.

'74 10½' KIT CAMPER, FRIDGE, oven, furnace, hydraulic jacks. Used very little. $3,500. 478-5153.

168 CAMPERS, TRAILERS and MOTOR HOMES

SORRY SOLD OUT!
of all 17' and 15' TRAVELAIRES but we have more coming, very soon. Place your order now to be sure of delivery . . .

Just Arrived
23 FT. TRAVELAIRE ROYALE
and
23 FT RUSTLER
by TRAVELAIRE
Just one word describes these great trailers from TRAVELAIRE

Dyn-o-mite
Also
1975
Kustom Koach
are here on display see the fabulous 19½ ft., 20½ ft., 21½ ft. and the great 23½ ft. These are the last KK'S for some time. Order yours now.

Don't Forget Our
JAMBOREE!
Mini Motorhomes
SUPER motorhome, at our SUPER VOLUME PRICES. On display now the 19 ft. and 22 ft.

P.S.
Watch this ad for arrivals of our fantastic 35 ft. PARK MODELS. The housing alternative . . .

COASTLINE
TRAILER CENTRE
(1971) LTD.
1915 Quadra St.
388-6021
OPEN
Weekly 10 a.m.-9 p.m.
Sat. 10 a.m.-5 p.m.
Sun. 1 p.m.-5 p.m.
DEALER LICENCE D-8573

CAMPERS!
72 VOLKSWAGEN CAMPER, VERY ATTRACTIVE TWO-TONE UNIT. FEATURES INCLUDE PROPANE STOVE AND REFRIGERATOR; RADIAL TIRES, RADIO $4195

SUNSEEKER CAMPER TO FIT YOUR IMPORT PICK-UP, COMPLETE WITH PROPANE FURNACE, PROPANE THREE-BURNER STOVE, AND COMBINATION GAS-ELECTRIC REFRIGERATOR. A NICE UNIT! $1895

THREE POINT MOTORS
2620 GOVERNMENT AT HILLSIDE
385-6737
OPEN 'TILL 9 P.M.
Dealer Licence D-1925

PACKAGE DEAL!
1975 GMC ¾-ton camper special plus SECURITY Camper. For personal service phone CHARLIE PETERSON at EMPRESS PONTIAC BUICK LTD., 382-7121 or res. 592-0458. D.L. 3182.

12' ALASKA CAMPER, CUSTOM built, 1 ton Dodge and chassis, dual wheels, 3 way fridge, furnace, propane stove with oven, FM radio, tape deck, electric toilet, completely self-contained. Many extras. $8,500. 656-2663.

1971 WINNEBAGO MOTOR home, 24' twin bed model with tub and shower. 413 CID motor with transmission oil cooler, air conditioner, awning, TV antenna, Michelin tires, low mileage, $11,900. 656-3676.

1970 PONTIAC SEDAN, 350, 3-speed transmission, near new tires, equalizer trailer hitch, 14' trailer with add a room, electric brakes, new tires. Both in good condition. Asking $3300. 388-9478.

14-FT. ALUMINUM TRAILER, sleeps 4, fully equipped, pulls easy. Like new, asking $2500. Write Box 633 Ganges, or phone 537-5817.

20' 1974 SECURITY MINI-MOTOR home, Ez-loader for boat, sleeps 6. Self-contained, 4,500 miles. Under warranty. Immaculate condition. $12,800. 385-0554.

1973 FORD VAN, COMPLETELY camperized, raised roof, sleeps 4, adults. Stove, fridge, enclosed bathroom, 45,000 miles, $5995. 652-2234.

15½' OASIS TRAILER, SLEEPS 6, $1600. 652-2665.

MOTOR HOME AND TENT trailer for rent. 388-6876.

TRAVEL TRAILERS FOR RENT. Fully insured. 384-4818.

16' TRAILER, SLEEPS 5, fridge and toilet, $1,350. 382-2064.

NEW VANGUARD CANOPY. 598-1926.

HARDTOP TENT TRAILER. sleeps 4, $450. 479-6467.

FOR RENT: FORD TRUCK, 11' camper, 477-3562 or 477-4327.

168 CAMPERS, TRAILERS and MOTOR HOMES

TRAVEL TRAILER CLEARANCE
Large selection of quality travel trailers reduced drastically to make room for new units. All models on sale are de luxe 1975 models.

SCAMPER CAREFREE ALJO
Savings from $186 to $493
EXAMPLE:
20½' ALJO
Fully self-contained, sleeps 6, shower, toilet, fridge, furnace, tandem axle, true luxury! Was $6088.
NOW $5644 SAVE $446

11S' SCAMPER
Sleeps 6, fridge, furnace, stove, de luxe features throughout. Was $3655.
NOW $3410 SAVE $245

14' CAREFREE
Fridge, furnace, sleeps 4, stove, only 1200 lbs.- Easy towing. Was $3640.
NOW $3376 SAVE $254

Similar savings on 11 other trailers all priced to clear.

VICTORIA R.V. CENTRE
(Purvis Flack)
1080 Goldstream Ave.
Victoria, B.C. 478-8377

RENTALS
BOLERS
KIT KAMPERS
FIREMOLD CAPS
SCAMPER and TIOGA
Motor Homes
Ask for (Bob) 478-8377

LAYTON
HOLIDAIRE
WEEKENDER
GALAXIE
Campers - Canopies

USED
1972 23 FT. LAYTON TRAILER Tub and toilet, large fridge, furnace with blower awning in new condition $4795

1966 22 FT. SILVER STREAK trailer. Fully self-contained in top condition $4495

1966 KENSKILL TRAILER Toilet, furnace, stove and fridge.
Was $1795 NOW $1595

10 FT. LITTLE GIANT CAMPER Stove, oven and fridge $1095

16 ft. Older KENSKILL trailer, ice box, stove, oven. Very clean. $1195

PARTS, ACCESSORIES! REPAIRS
HOURS OPEN
MON. to SAT., 8 A.M. - 5 P.M.
THURS. — FRI. nite till 9 p.m.

DOMINION MOTORS
We specialize in I.C.B.C. Autoplan
Campers and Trailers
1703 BLANSHARD ST.
(across from Hudson's Bay Parking Lot) Victoria-B.C. 385-5012.
Dealer Licence Number D-5536

IMPALA CAMPING WORLD

TENT TRAILERS
Largest selection
Low, low prices

LIONELS
8 models from $1295

LEISURECRAFT
2 models from $1350

BOOK TENT TRAILER RENTALS NOW!
TENT TRAILERS
MOTORHOMES
5TH WHEELS
Propane—Accessories—Service
CLOSED MONDAY — TUESDAY THIS WEEK ONLY
10077 Galaran Rd.
on Pat Bay Hwy, Sidney
D.L. 3918
656-5504

DOGWOOD TRAILER SALES
1974 CAVEMAN, 11' camper shower model $3790
1974 BOLER Trailer T.W. fridge, furnace $2700
NEW 18' RANDELL Fifth Wheel $4830
21' RANDELL Fifth Wheel $5816
24' RANDELL Fifth Wheel $7375
Stacking TRAILER JACKS, set of 4 $13.
HASSOCK toilets $22.50

PARTS PROPANE RENTALS
RANDELL TRAILERS AND CAMPERS 478-6841
2630 Deville Road
Dealer Licence D-1789
Highway 1 and Millstream Rd.

AVENGER 22', SLEEPS 6, 2-40 GAL. PROPANE TANKS, 3 BURNER STOVE AND OVEN, ELECTRIC OR GAS FRIDGE, SWAY BAR, 16' AWNING, JACKS, OTHER EXTRAS. OFF WHITE AND BROWN COLOR. EXCELLENT CONDITION. 598-7813.

1972 CHIMO VOLKSWAGEN VAN. Conversion, 8,000 miles. To clear, $5,495. S. J. PEDEN LTD., 2855 Quesnel, 386-3464. D-1040.

WOOD BARON TENT TRAILER for sale. Immaculate condition. Sleeps 6, can be towed by a small car. 656-2104.

19' FLEURY MOTORHOMES, steel frames, fibreglass, compact, easy to drive. Jackson's 974 Goldstream, 478-5812. DL-1014.

1969 AIRSTREAM TRAVEL trailer, 23 ft. completely self-contained, sleeps 4, asking $7,000. Duncan, 748-1081.

CAMPER TRAILER, BOX TYPE, 6x6x9. Sink, stove, 3 bunks, 2 new mattresses. Ready to roll. 478-6932. 420 Atkins.

SLIDE IN CANOPY, 7'1" LONG by 4'4" wide, 5'6" high, Vista aluminum. $495. 478-4788.

1973 SC, 25' PROWLER, LIKE new, many extras, must be seen, $5,500 O.B.O. 245-4385, Ladysmith.

RENTALS, CAMPERS ONLY, truck and campers, motorhomes. S. J. Peden Ltd., 386-3464

FOR RENT: 13' TRAVEL TRAILer, self-contained, sleeps four. 478-5829.

'72 VW WESTFALIA POPTOP camper, 31,000 miles, excellent condition, $4,800. 598-5653.

WANTED CAMPERIZED VAN, conversion, low mileage, by August 1. 592-7445.

168 CAMPERS, TRAILERS and MOTOR HOMES

S. J. PEDEN LTD.
VANGUARD
SEE the COMPLETE LINE of QUALITY VANGUARD recreational vehicles ON DISPLAY NOW!!
CAMPERS—MOTORHOMES
VAN CONVERSIONS—TRAILERS
CANOPY TOPS

CAMPER RENTALS
TRUCKS and CAMPERS
CAMPERS only—MOTORHOMES

PARTS AND ACCESSORIES SPECIALS
If you're building a camper, trailer, or boat, or converting a van or just modifying what you have, be sure to see our large assortment of SINKS, FRIDGES, ICE BOXES, ROOF VENTS, WINDOWS, SPRUCE FRAMING, PANELLING, TOILETS, LIGHT FIXTURES, HEATERS, WATER TANKS, TABLE LEGS, and many more other useful items.

HOURS
8:00 - 5:00 Mon. - Sat.
Lot open Thurs. and Fri. Til 9:00

S. J. PEDEN
LTD.
2855 Quesnel St.
386-3464
DLR. D-1040

CAMPERS
READY TO GO!
FORD, DODGE and GMC Trucks with New OLYMPIC CAMPERS 8' to 10½'
Call an "AMC GOOD GUY"
For a Super Deal On One of these Trucks and Campers!
REG MIDGLEY MTRS.
736 Cloverdale 385-8756
Dealer Lic. D3785

FENNELL'S
TRAILER SUPPLIES
Parts—Propane—Repairs
Profiled Aluminum SPORTSMAN CANOPIES
Mon.-Thurs. 9 a.m.-8 p.m.
Fri., Sat. 9-5:30
Sun. 12-4:30
6459 Pat Bay Hwy. 652-2511

LIKE NEW, DELUXE 22 28 FT. executive motorhome. New Michelins, awning, television, 500 w generator, air-c, stereo, pisitrol cruise control and other extras. Replace, $38,000, asking $21,500. J. Foster, 112-746-7431.

19' HOLIDAY HOUSE TRAILER, furnace, propane, fridge, 4-burner stove, and oven, double sink, toilet, shower, carpetting instant hot water, wrap-around windshield. $2500. 658-5122 days, evenings 598-2276.

8' CAMPER FOR FLEET-SIDE box, fridge, propane stove, sink, water tank, ample cupboard space. 12-volt lights, styrofoam insulation, ready to use. $700. 478-1512.

16½' USED TERRY TRAVEL Trailer, sleeps 6, furnace, toilet, fridge, Jacksons Goldstream Estates, 974 Goldstream Ave. D 10124.

DELUXE 23' TRAVEL TRAILER, like new, used 1 trip—Regina to Sidney, situated in trailer court in Sidney. Trailer space available to right party. Best offer, 656-4441.

1973 DODGE TRUCK AND camper unit, 17,000 miles, good condition, good gas mileage, trailer hitch, air shocks. $4,350. 658-8630.

1966 SUNNYSIDE 10 FT. SLIDE in CAMPER, well maintained, will accept trades. SHELBOURNE AUTOMART LTD. 1640 Cedar Hill X Rd. 477-9166. D-4250.

1966 CHEV. ¾ TON, 56,000 ORIGInal miles, 10' Alaskan Camper, $3350 or nearest offer. Phone 656-1852.

1971 GMC HEAVY DUTY TRUCK, automatic, V8 engine, with sportsman camper. Offers. 746-6704 (112).

FOR RENT; HARDTOP TENT trailer, July 5 to August 15. $40 weekly. 388-6035.

260 AND 283 CHEV ENGINES. Reasonable. Excellent condition. 382-0420.

TENT TRAILER, SLEEPS FOUR, carpet and spare tires, $200. 656-2041.

CAMPER FOR IMPORT TRUCK, propane stove and ice box, sleeps 4. 479-3164.

HARD TOP TENT TRAILER with extras. $450 or best offer. 479-8064.

1972 20' SCAMPER TRAVEL trailer, self-contained. As new. 656-2120 or 656-3611.

1974 JAYCO TRAILER FOR sale. 16½' fully self-contained, with extra's. $3200. 478-0185, 478-8365.

RENTING HARDTOP TENT trailer, cooking elements, electricity, sleeps 5-6, $45 week. 477-4031.

8' CANOPY WITH 36" SIDES FOR ½ or ¾ ton, like new, best offer. 477-3310.

KLONDIKE HARDTOP TENT trailer mattresses, spare wheel, $495. 1964 Casa Marcia Crescent.

VW CAMPER CUSTOM TENT, awning, poles, used twice, $195. 383-3044.

LARGE HOME-MADE TENT trailer, wired, sleeps 8, mattress, spare wheel, $300. 383-3210.

TENT TRAILER, $300. 382-4805 after 5 p.m.

74 DODGE SHORT VAN, CUSTOMized. 382-6948.

SOFT TOP TENT TRAILER, sleeps 4, $275 or offers. 478-2763.

HARDTOP TENT TRAILER WITH add-a-room. $450. 382-3256.

10' HIGHLIOW CAMPER WITH extended bumper. $800. 656-2062.

1973, 24'X40', 3 BEDROOM, DEluxe mobile home, $19,000. 478-0160.

HARDTOP TENT TRAILER, sleeps 6. $700. 479-5625.

169 MOBILE HOMES AND PARKS

GAS, TAX, INFLATION fighter, produce your own equity. 12x68 Fleetwood on cement runners with porch. 12x68 Bendix full porch plus ad-a-room and 11x13 storage shed. Both at Spectacle Lake, 80x100' lots. Call Charles 478-9912, 743-2620.

OWNERS HAVE MOVED
For sale immaculate 6 months old double wide home (built by Bendix Homes Systems Ltd.) on private land in Sooke. Partly furnished, 3 bedrooms. To view by appointment only. $19,000 or best offer. 478-4985.

FOR RENT, AT SHAWNIGAN Lake, Mountain View Resort, 23½' Custom Coach, sleeps 6, fully self-contained, private resort area. Available July 28, $150 per week. Nanaimo, Don Smith, 754-9218.

2-BEDROOM 20X60 DOUBLE wide mobile home. Large living room, dining room. A de luxe unit located on spacious, well landscaped lot. All electric. To view by appointment only. 478-4979.

12 BY 68' MOBILE HOME, deluxe furnished, set up in family trailer park or family court. $12,000.00 taxes $1.00 per year. 112-749-3605.

SEE BEFORE YOU BUY, 7500 sq. ft. mobile home lots. For more information phone Robin Hood 478-9912.

46'X12' LAMPLIGHTER, GOOD shape, furnished or unfurnished, adult park. 2 bedroom. $10,000. 478-3219.

169 MOBILE HOMES AND PARKS

TRIANGLE HOMES LTD.
WESTBROOK
BY PYRAMID
You won't believe the luxurious styling of these new homes! Floor plans available inc. 2 and 3 Bdrm. homes with front living room, kitchen, bedroom or den.

ON DISPLAY
Front Bdrm. with full bay window, double closet, six drawer dresser. Centre living room with 3 pc. executive furniture in amber gold, double mirror feature wall, ecru carpet throughout. Custom built cabinets, ¼" Elm panelling, double pantry, centre aisle. Twin bdrms side by side at rear. Beautifully appointed. Bath. Separate laundry area, two entrance closets.

$16,900.00
ON DISPLAY
10'x5' Bay window accents front living room, ¼" Elm panelling throughout. 2 piece Colonial group with swivel rocker, moss green carpet, built-in bar with shake canopy. Family kitchen features buffet and pantry. Butcher block counters. Mstr. bedroom with walk-in closet, 6-drawer dresser, sunset gold carpet, large bath

$16,750.00

LAKEAIRE
The place to live. Within walking distance of Shawnigan village and Shawnigan Lake. Reserve your new home site now 478-1774.

Scotia Plan Financing
15 per cent Down on Approved Credit
150-Month Financing
Bendix Home Systems Ltd.
Pyramid
2435 Tans. Can. Hwy.
478-1774 D.L. 52175
Mon.-Fri. 9-6 p.m.
Evenings by appointment
Sat. 9-5 Closed Sundays

WAGON TRAIN HOMES LTD.
OVER 30
New and Used
HOMES
To Select From
SAVE
WE STILL HAVE A FEW
1974 New Homes AT
REDUCED
1974 PRICES
COME IN AND MAKE US AN OFFER
VICTORIA
2524 Douglas St.
386-3291
LANGFORD
974 Goldstream
478-7333
SOOKE
6647 Sooke Rd.
642-5533
OPEN
9 A.M. TO 9 P.M.
7 DAYS A WEEK
Dealer Licence Numbers:
MCD-11275 MCD-26003
MCD-26166

Happy Valley HOMES LTD.
Dealer's No. D-26010
2681 SOOKE ROAD
VICTORIA
—choice of 6 different park locations (family and adult)
—bank financing available
—variety of stock selection
—full time service department
—Open to 6:00 daily
478-8303
VISIT THE ONLY SALES LOT IN SOOKE

NEW and USED HOMES ready for immediate occupancy. Including a double wide on private land and sites in ocean view park within walking distance of bus line and shopping centre. Homes $10,500 and up. Ideal locations for retired couples and families. WAGON TRAIN HOMES, SOOKE, 642-5533 or 388-4771. MCD-26166.

QUALITY HOMES BY BRItanny. 2x4 construction, heavily insulated, duroid roof, plywood exterior sheeting, house type siding, carpeted throughout with stove, double door fridge, washer, dryer, built in dishwasher and Crestwood cabinets. Probably one of Canadas best built mobile homes. Free 5 year service certificate. Robin Hood Sales D-3091. 478-9912.

OWNER MOVING TO ALBERTA, must sell 1974 factory built mobile home, sited on a rented pad, lovely mountain backdrop, small creek, 1056 sq. ft. 3 bd., utility, dining room, green shag, CMHC approved, monthly cost less than rent, phone John 478-4614, or Ursula 477-4846.

NEONEX, NEW, 2-BEDROOM, 2x68 on site, in adult park. Seaside, just north of Mill Bay. Owner, 652-3753.

12-60 MOBILE HOME, 2 BR, IN quiet adult park, near bus, stores, Jackson's Goldstream Estates, 974 Goldstream, 478-5812. D.-1014.

1972 12X48 OLYMPIA MOBILE home, in park near Duncan. $7,500, 748-8876 Duncan, 383-0064 Victoria.

'74 LEADER 12-60 2 BEDROOM, as new, in adult only park (Cedar Creek). 386-3623.

10X44 LEISURE HOME. 1 BEDroom, auto washer and dryer, fully furnished, $5900. 746-5369, Duncan.

1974 12X56 MOBILE HOME, Semi-furnished. On Park site. Call after 5 p.m. 478-9465.

SACRIFICE 12X68 KENTWOOD on lot at Spectacle Lake. 592-7768.

169 MOBILE HOMES AND PARKS

WEEKEND SPECIALS
NEW HOMES
12x68 Ambassador
3-BEDROOM, 1½ BATH.
12x68 ESTATE
2-Bedroom plus 1 Bedroom in Front
24x52 CHANCELLOR
3-BEDROOM, 2 FULL BATHS

USED HOMES
SET UP IN PARKS
12x52 SHAMROCK
2-BEDROOM. $12,500
12x56 GENERAL
2-BEDROOM. $13,500
12x60 CHANCELLOR
3-BEDROOM. $16,500
TO VIEW CALL:
478-7333
ANYTIME
OR COME TO:
Wagon Train Homes Ltd.
974 Goldstream Avenue
MCD 26003

BOB'S
MOBILE HOMES LTD.
25 Crease 386-3623
DL 1911
MOBILE HOMES
TRAVEL TRAILERS
CAMPERS
All Rec Vehicles Priced to Save You Bucks!

8x35 with tipout	$8795
18' NOMAD including hitch	$4595
Hydraulic jacks	$196.50 (set of 4)
Propane Service	

478-4979 386-3623

PRIVATE SALE
OCEAN VIEW
CAR not necessary at this location because it is walking distance to Shopping Centre, Banks, Doctor's, Post Office, Schools. Bus stop, to Victoria.
1975 Estate Neonex 12'x68' 2-bedroom mobile home only 4 months old. A deluxe home completely set up on front, rock foundation, in Ocean View park in centre of Sooke, includes washer, dryer, fridge, stove, quality furniture, wall-to-wall carpets etc. Large sundeck with outdoor carpet and fibreglass roof and asphalt driveway. Sell furnished or unfurnished. Would suit retired couple or family with one or two children. Must be seen to be appreciated. Make your own offer. Phone anytime. 642-5368. Shown after 6 p.m., No. 113 Seaview Mobile Home Park, 6647 Sooke Road, beside fire hall.

Robinhood
SALES AND SERVICE
2714 SOOKE RD.
NEW AND USED
Mobile homes all located within 25 miles of Victoria. Government Grants — $1,000 and $500 available to assist you in financing O.A.C. Urgency forces some homes to be offered for less than market value.
Call today 478-9912
D.L. 3091

GOLDSTREAM MOBILE HOMES LTD.
PARAMOUNT PREMIER
MONARCH AND PARKWOOD
Modern park space available with all purchases
2994 Jacklin
478-1751 478-8391
Dealer Licence No. MCD 26091
OPEN TO 5:30

BY OWNER 2 BEDROOM CHANcellor, 60x12, furnished (except Liv-Room), Shag carpet throughout (except Kitchen area). Skirted complete, front, rear entrances. Fully landscaped, lawn, flower beds, veg., rock gardens. Adult area of park. 478-3868 9 a.m.-9 p.m.

FOR SALE 1974 12X68 ESTATE 3-bedroom fully furnished, completely set up in Sooke, $15,000 or best offer, 642-5570, 386-0021.

AS NEW — DELUXE MOBILE home, skirted, porch, shed, electric fireplace, shag rugs. Mill Bay 743-9711.

178 SUMMER RESORTS

WILDERNESS HUNTING CAMP. R. R. No. 3, Allens Sub Division, Prince George, B.C. Looking for a vacation spot. Trail rides, overnight pack trips, pack in fishing trips on remote lakes, primative but comfortable log cabin camp. Good food and lodgings, reasonable rates for family groups. Phone 963-9318 or write for further information.

SALT SPRING ISLAND
ST. MARY'S LAKE RESORT
Housekeeping cottages on lovely sandy beach. Fully furnished. Children and pets welcome.
Phone 537-2832
R.R. No. 1, Ganges, B.C.

CEDARS RESORT AND MARINA, family housekeeping units, boating, fishing, swimming tackle rental, launching ramp. Daily, weekly, monthly rates. Box 948, Lake Cowichan, B.C. V0R 2G0.

SATURNA ISLAND
Modern two-bedroom beach cottages, $115 and $140 per week. July openings. Phone 112-539-2452.

BEACH CABINS, FULL FACILITies, Qualicum Beach. $125 per week. 112-248-6532.

TWO PRIVATE FURNISHED beach cottages, $125, $150 weekly. Salt Spring. 653-4237.

185 CONVALESCENT AND REST HOMES

NICE ACCOMMODATIONS FOR elderly lady who enjoys sharing a room with good company. This is in the quiet country with plenty of farm fresh food and a loveable family. Phone 479-8490.

CHARMING SINGLE ROOM IN congenial happy surroundings. Shore Acres Personal Care Home, Sidney, 656-1727.

PEMBERTON HOUSE
Charming accommodation — for ladies. Good meals. Friendly service. 595-1513.

LOVELY ROOM IN GUEST house near park and sea, excellent meals and care. 385-4632.

CHARMING ACCOMMODATION, ladies, no stairs, nutritious meals, kindly attention. 384-0693.

SEMI-PRIVATE ROOM, TRAY service, ladies only. 385-1814.

190 ROOM AND BOARD

OAK BAY, ONLY MATURE. Respectable non-smoker with references need apply. 598-5019.

ROOM AND BOARD, MALE OR female. Must like birds. $125 a month. After 5, 382-1169.

190 ROOM and BOARD

ROOM AND BOARD AVAILABLE, 595-2898.

191 ROOM AND BOARD WANTED

WANTED, ROOM AND BOARD for my elderly but self-sufficient grandmother. Private home near Royal Oak district preferred. Pleasant surroundings and nutritious meals most important. No stairs. Contact Mrs. Arthur Drugge, 9510 S. E. 43rd, Mercer Island, Washington 98040.

WIDOW MID 50'S, HAPPY TYPE excellent cook, companion, light duties, would look after educated, congenial, gentleman. For room and board. No salary. Prefer Esquimalt or would share expenses. 384-8347.

193 ROOMS TO RENT

FAIRFIELD, FURNISHED room, quiet, share nice kitchen with 2 others. Mature men only. No students. Non-smokers. Available July 1. $100. 382-6370.

SMALL BUT VERY PLEASANT room, weekly or monthly. Kitchen privileges. Ideal for tourists. 595-8096.

ONE ROOM TO RENT, VICTORIA West area. Non-drinker: 837 Herward Road. 384-3586.

SUBLET, BEDROOM, JULY AND August, (3 bedroom house), 598-7595.

SLEEPING ROOMS FROM $45 week. James Bay Inn, 270 Government. 384-7151.

SLEEPING ROOM AVAILABLE immediately. No smoking. $65 a month. Phone after 5, 385-1200.

BEDSITTING ROOM, OWN ENtrance. Toilet and sink, $90. 383-4348.

CLEAN QUIET ROOM, KITCHEN facilities, men. Jubilee area. 592-6615.

OAK BAY LARGE ROOM, VIEW, private bath, kitchen, $130. 382-7771.

ROOM FOR RENT, LADY ONLY. $60. 383 Burnside. 384-7892.

ROOM FOR RENT, NO TEENagers. Bus stop at door. 385-4379.

194 ROOMS WANTED

SHIP'S OFFICER REQUIRES room for approx. 3 weeks starting July 2, with breakfast if possible. Has transportation. 385-7213 or Victoria Press, Box 826.

197 HOUSEKEEPING ROOMS TO RENT

HIGH QUADRA AREA, LARGE, modern, light housekeeping room. TV outlet, private entrance. Prefer young working person or student. Non-smoker. $90 monthly. 382-3840 after 5. Available immediately.

BRIGHT FURNISHED ROOM, carpet, TV, cooking facilities. $70. Available July 1